Dup.
AY420
N4
N423

McMILLAN'S

NEW BRUNSWICK & P.E. ISLAND.

ALMANAC,

AGRICULTURAL **1890.** NAUTIC

Geo. E. Fairweather,
BARRISTER, AGENT
LONDON AND LANCASHIRE
FIRE INS
WILLIAM STREET.

LONDON HOUSE,

WHOLESALE!

Market Square and Chipman's Hill,

ST. JOHN, N. B.

DANIEL & BOYD,

IMPORTERS OF

STAPLE & FANCY

DRY GOODS!

AND MANUFACTURERS OF

CLOTHING,

Shirts, Woollens, Etc.

Stock in all Departments,

NTLY ARRIVING BY EVERY STEAMER.

McMILLAN'S
Agricultural and Nautical
ALMANAC,

FOR

1890,

WITH

ASTRONOMICAL TABLES

ADAPTED TO THE PROVINCES OF

New Brunswick and Prince Edward Island.

For Sale by all Booksellers and General Dealers in New Brunswick and Prince Edward Island.

FOR INDEX, SEE PAGE 3.

SAINT JOHN, N. B.,
J. & A. McMILLAN, 98 AND 100 PRINCE WILLIAM STREET.
1890.

JAMES T. HURLEY, 23 and 25 Prince William Street,

ESTABLISHED 1836.

JARDINE & CO.

WHOLESALE AND RETAIL

GROCERS AND SEEDSMEN,

85 and 85½ Prince Wm. Street, and 28 Water Street,

SAINT JOHN, N. B.

DIRECT IMPORTERS

— OF —

British, West India and American

GROCERIES AND FRUITS

DEALERS IN

Peruvian Guano, Superphosphate of Lime,

Ground Bones, Bone Meal, Ground Plaster, and other Fertilizers, Sheep Dip, Oil Cake, &c., &c.

Ships Supplied with Stores in Bond or Duty Paid.

Seed and Other Catalogues sent on Application.

REMEMBER WATERBURY & RISING KEEP THE LARGEST

Manufacturer of Boots and Shoes of Every Description. Wholesale.

INDEX.

A.

Almanac, ... *Page* 34
Albert County Census Returns, ... 123
Albert Southern Railway, ... 142
Agricultural Society, ... 147
African Methodist Episcopal Church, ... 169
African Methodist Temperance Society, 169
Acadia Seminary, ... 171
Artillery — Field Batteries, ... 178
A. and A. S. Rite, ... 183

B.

British Ministry, ... 69
Board of Examiners for Civil Service, ... 72
British Columbia, ... 81
Boards of Management, ... 109
Board of School Trustees for St. John, ... 116
Buctouche and Moncton Railway, ... 142
Banks, ... 142
Bank Holidays, ... 142
Bank of British North America, ... 142
Bank of Montreal, ... 142
Bank of New Brunswick, ... 143
Bank of Nova Scotia, ... 143
Barristers' Society of New Brunswick, ... 147
Board of Port Wardens, ... 147
Board of Trade, ... 154
Baptist Church of New Brunswick, ... 169
Baptist Convention of the Maritime Provinces, ... *Page* 169
Board of Foreign Missions, ... 171
Board of Home Missions, ... 171
Brighton Engineers, ... 179

C.

Calendar, ... 40
Circuit Court, ... 88
Court of Vice-Admiralty, ... 88
Court for the Trial of Piracy, ... 88
Court of Divorce, ... 88
County Courts, ... 88
Customs Department, ... 99
Consuls and Consular Agents, ... 100
City Council, ... 106
Census Returns, 1881, ... 106
City and County of St. John, ... 107
City of St. John Fire Alarm, ... 111
Cartage Districts, ... 112
Code Signals, ... 122
County of Albert, ... 123
County of Carleton, ... 123
County Council (Carleton), ... 124
Carleton County Census Returns, ... 124
County of Charlotte, ... 125
Charlotte County Census Returns, ... 126
County of Gloucester, ... 126

CONTINUED ON PAGE 5.

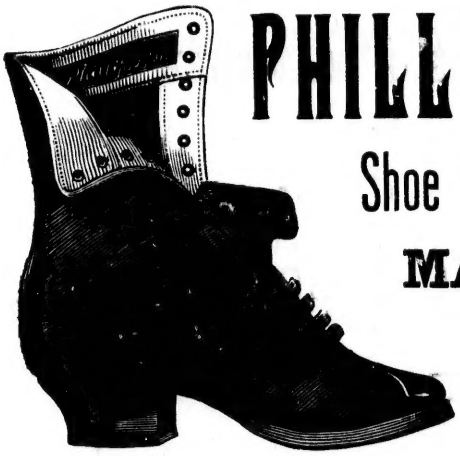

PHILLIPS BROS.

Shoe Manufacturers,

MAIN STREET,

North End,

St. John, N. B.

WE MAKE A SPECIALTY OF

LUMBERMEN'S BOOTS.

STOCK OF BOOTS AND SHOES IN NEW BRUNSWICK.

JAMES T. HURLEY, 23 and 25 Prince William Street, St. John, N. B.

JAMES ROBERTSON,

MARITIME

Saw, Lead and Varnish Works.

IRON, STEEL,

AND

General Metal Warehouse.

WILLIAM GREIG, MANAGER.

OFFICE:

Corner Mill and Union Streets.

FACTORY:

Cor. Charlotte & Sheffield Sts.

ST. JOHN N. B.

WHOLESALE BUYERS! SORT UP YOUR STOCK AT

Makes the Best and Most Stylish Men's Goods made in Canada, Whole sale.

County of Kent,.....*Page* 127
County of Kings,..... 129
County of Madawaska,..... 130
County of Northumberland,..... 131
County of Queens,..... 132
County of Restigouche,..... 133
County of Sunbury,..... 134
County of Victoria,..... 135
County of Westmorland,..... 136
County of York,..... 137
Corporation of Fredericton,..... 138
Caraquet Railway,..... 141
Chatham Railway,..... 142
Central Railway,..... 142
Council of Physicians and Surgeons of New Brunswick,..... 147
Commissioners Free Public Library,..... 147
Commissioners of Slaughter Houses for the City and County of St. John,..... 148
Council Fish and Game Protection Society of New Brunswick,..... 153
Chartered Accountants,..... 156
Church of England Institute,..... 161
Church of England S. S. Teachers' Association,..... 162
Clergymen Presbyterian Church of Canada in New Brunswick,..... 165
Congregational,..... 174
Congregational Churches in New Brunswick and Nova Scotia,..... 174
Canada Congregational Missionary Society,..... 174
Canada Congregational Foreign Missionary Society,.....*Page* 174
Congregational College, Montreal,..... 174
Cavalry — 8th Princess Louise,..... 178
Clergy in the Diocese of Fredericton,..... 159

D.

Dominion of Canada,..... 71
Department of Agriculture,..... 86
Departmental Officers,..... 86
Department of Minister of Justice,..... 102
Department of Railways and Canals,..... 102
Dominion Safety Fund Life Association, 149
Directors of New Brunswick Odd Fellows Hall Company,..... 152
Diocesan Church Society,..... 159
Diocesan Synod,..... 160

E.

Explanation of Astronomical Symbols and Abbreviations,..... 34
Eclipses,..... 35
Explanatory,..... 36
Executive Councils —
Quebec,..... 79
Ontario,..... 79
Nova Scotia,..... 80
P. E. Island,..... 80
Manitoba,..... 80
British Columbia,..... 81
North West Territories,..... 81
Newfoundland,..... 82

CONTINUED ON PAGE 7.

ROYAL

Insurance Company,

OF LIVERPOOL, ENG.

Capital - $10,000,000.

Does the largest business in Canada, and has the largest Net Surplus of any Fire Insurance Company in the World.

J. SIDNEY KAYE,

8 Pugsley's Building, St. John, N. B.

AGENT FOR NEW BRUNSWICK.

WATERBURY & RISING'S, ST. JOHN, N. B.

Write to JAMES T. HURLEY, 23 and 25 Prince Wm. Street, St. John, N. B.,

BELMONT HOTEL,

Directly Opposite N. B. and Intercolonial R. R. Depot,

SAINT JOHN, N. B.

J. SIME, - - Proprietor.

TERMS REASONABLE.

Rooms Large, Well Ventilated, and Handsomely Furnished.
HOT AND COLD WATER BATHS.
☞ Horse Cars pass the House both ways, connecting with all Trains and Steamers.

Baggage taken to and from the Station free of charge.

SIME & HAWES,

MANUFACTURERS OF

Doors, Sashes, Blinds and Shutters,

AND ALL KINDS OF BUILDING MATERIAL.

Sawing, Planing, Moulding, and Turning to Order.

SHIPS' WHEELS, PLUGS, WEDGES, STANCHIONS, WAGON STOCK, Etc.,

ON HAND AND TO ORDER.

ALSO, IMPORTERS OF AND DEALERS IN

Mahogany, Walnut, Cherry, White Wood,

ASH, BIRCH, PINE, SPRUCE, ETC.

Yard, Factory and Office: City Road,

SAINT JOHN, N. B.

ORDERS BY MAIL RECEIVE PROMPT ATTENTION.

GENTS' "WATERPROOF K BOOT" AT WATERBURY & RISING'S, ST. JOHN.

For any Goods in the Boot and Shoe Line that you may require, Wholesale.

Executive Council, ... *Page* 85
Exchequer Court, ... 72
Equity Sittings, ... 87
Emigration Department, ... 102
Elgin, Petitcodiac and Havelock Ry., ... 142
Eastern Oil Co., ... 152
Evangelical Alliance, ... 155
Ecclesiastical, ... 159
Educational, ... 176
Educational Dep't of the Province, ... 176
Encampment of Saint John Knights Templar, ... 183

F.

Fixed and Movable Festivals, Anniversaries, etc., ... 34
Forecasting the Weather, ... 37
Foreign Postage Table, ... 97
Finance Department, ... 101
Fishery Laws, ... 146
Father Mathew Association, ... 165
Free Christian Baptists, ... 173
Fusiliers, ... 179

G.

Gloucester County Council, ... 127
Gloucester County Census Returns, ... 127
Game Laws, ... 144
Greenwood Cemetery Co., ... 152
General Public Hospital, ... 156
Grand Royal Arch Chapter N. B., ... 183
Grand Lodge N. B. (Orange), ... 184
Grand United Order of Odd Fellows, ... 186

H.

House of Commons, ... *Page* 77
House of Assembly, ... 85
Harbor Master's Fees, ... 118
Halifax Banking Co., ... 143
Highland Park Co., ... 151
Hospitals and Asylums, ... 156
Home for Aged Females, ... 157
Horton Collegiate Academy, ... 171
Halifax School for the Blind, ... 177

I.

Important—Postage, ... 95
Inland Revenue Department, ... 101
Intercolonial Railway, ... 141
Irish Literary and Benevolent Society, ... 165
Infantry—Carleton, 67th, ... 180
" York, 71st, ... 180
" Northumberland, 73rd, ... 180
" Kings, 74th, ... 181
Independent Order of Odd Fellows, ... 185
Independent Order of Good Templars, ... 187
Independent Order of Forresters, ... 187

J.

Judges and Clerks of County Courts, ... 90

K.

Kent County Municipal Councillors, ... 128
Kent County Census Returns, ... 129
King's County Councillors, ... 130
Kent Northern Railway, ... 142

CONTINUED ON PAGE 9.

Queen Insurance Co.

FIRE AND LIFE.

CAPITAL, $10,000,000.

Over $1,000,000 paid for Fire Losses

IN THE PROVINCE OF NEW BRUNSWICK.

C. E. L. JARVIS, General Agent,

74 PRINCE WILLIAM STREET.

MEN'S AMERICAN SHOES AT WATERBURY & RISING'S, ST. JOHN, N. B.

HURLEY'S HAND-MADE BOOTS ARE WHAT LUMBERMEN REQUIRE.

O. H. WARWICK,

—— IMPORTER OF ——

Earthenware, China, Glassware,

BOHEMIAN VASES,

—— AND ——

Note the NAME and Address.

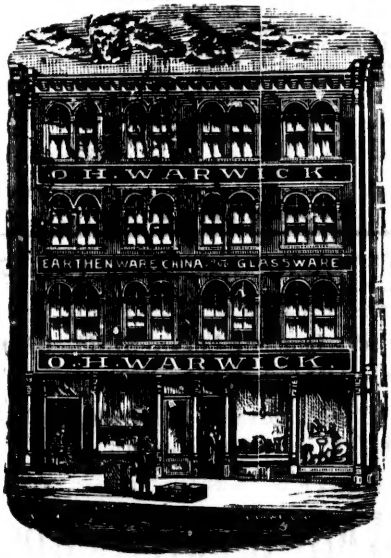

Wholesale and Retail.

LAMP GOODS,

78 and 80 KING STREET,

SAINT JOHN, N. B.

☞ **Intending Purchasers will find my Stock Large and Complete in every line, and Prices Low as any house in the Trade.**

GENUINE WAUKENPHAST, THE EASIEST SHOE MADE, AT

Wholesale. 23 and 25 Prince William Street, St. John, N. B.

Keystone Insurance Co., ... *Page* 148
King's College, ... 162
Knights Templar, ... 183
Knights of Pythias, ... 188

L.

Light Houses —
River St. John, ... 17
Washademoak Lake, ... 17
Grand Lake, ... 17
Bay of Fundy, ... 17
Gulf of St. Lawrence, ... 21
Eastport to Boston, ... 25
Legislative Council. 85
Law and Justice Department, ... 87
Lloyds Register, ... 149
Law Students Association, ... 152
Loyalists Society, ... 154
Lancashire Foot Ball, ... 156
List of Members of the Methodist Conference of N. B. and P. E. I., ... 167
List of Baptist Ministers in N. B., ... 172
Ladies' Home Missionary Society of Nova Scotia and New Brunswick, ... 174
Loyal Orange Institution, ... 184
Legion of Honor, ... 193

M.

Manitoba, ... 80
Money Order Service, ... 91
Matter which Cannot be Forwarded Through the Post, ... 95
Mutilated Stamps, ... *Page* 69
Marine and Fisheries, ... 101
Municipality of the City and County of St. John, ... 106
Meetings of the Council, ... 106
Municipality of Charlotte, ... 125
Madawaska County Council, ... 131
Municipality of Westmorland, ... 136
Maritime Bank of the Dominion of Canada, ... 143
Musquash Coal Mining Co., ... 148
Moosepath Driving Park Association, ... 151
Moss Litter Co., ... 152
Mechanics' Institute, ... 152
Marine Hospital, ... 156
Methodist Church, ... 167
Mount Allison Wesleyan Academy, ... 169
Mount Allison Wesleyan Ladies' College, 169
Ministerial Education Board, ... 172
Madras School, ... 177
Militia, ... 178
Masonic, ... 181
Medical Register, ... 202

N.

Nova Scotia, ... 80
North West Territories, ... 81
Newfoundland, ... 82
N. B. Division, ... 91
Northumberland County Council, ... 131
Northumberland Co. Census Returns, ... 132
New Brunswick Railway, ... 141

CONTINUED ON PAGE 11.

WILLIAM CRAWFORD

GENERAL MANAGER FOR

BRINSMEAD & SONS (London, Eng.), BEHR BROS., (New York), VOSE & SONS (Boston), } **PIANOS.**

B. SHONINGEO (Conn.), MASON & HAMLIN, W. BELL & CO. (Guelph, Canada), } **PIANOS and ORGANS.**

ALSO MANAGER AND ONLY DEALER IN

New Home, White & Davis Sewing Machines,

AND THE WORLD'S STAR KNITTING MACHINES.

NEEDLES, OILS AND FINDINGS OF ALL KINDS

KEPT IN STOCK, PRICES LOW TO DEALERS.

Any one intending to buy will save Agent's Commission by writing, or calling at my Warerooms.

PIANO STOOLS, ACCORDEONS, MUSIC BOOKS, Etc., at lowest Prices. SHEET MUSIC from 3 to 10 Cents.

WILLIAM CRAWFORD,

66 King Street, St. John, N. B.

WATERBURY & RISING'S, ST. JOHN, N. B.

James T. Hurley is making some New Styles of Women's Goods this Year.

VICTORIA HOTEL!

King Street,

SAINT JOHN, N. B.

D. W. McCORMICK

Proprietor.

FIRST-CLASS SAMPLE ROOMS.

A. CHRISTIE WOODWORKING CO.

MANUFACTURERS OF

SASHES. FRAMES.
BALUSTERS. NEWEL POSTS.
DOORS. MOULDINGS.
STAIR RAIL. BRACKETS, ETC.

Shutter and Venetian Blinds made to order, and satisfaction guaranteed.

Planing, Matching, Turning, Jig-sawing and Variety Moulding done in First-Class Style, and at lowest prices.

FACTORY: CITY ROAD.

Office and Warerooms: 28 Waterloo Street,

ST. JOHN, N. B.

LADIES' FINE KID BUTTONED BOOTS AT

They sell well and give satisfaction. Wholesale. St. John, N. B.

Northern and Western Railway, ...*Page* 142
New Brunswick Medical Society, 147
New Brunswick Pharmaceutical Society, 147
Nenemoosha Tobogganing Club, 149
N. B. Society for the Prevention of Cruelty to Animals, 151
N. B. Telegraph Co., 151
Neptune Rowing Club, 152
New Brunswick Board of Fire Underwriters, 153
New Brunswick Sunday School Asso., 154
New Brunswick Historical Society, 154
Natural History Society of N. B., 155
New Brunswick Auxiliary Bible Society, 155
New Brunswick Brigade Gar. Artillery, 179
New Brunswick Provincial Rifle Asso., 181

O.

Officers Dominion Public Works, 102
Officers House of Assembly, 85
Officers of the Congregational Union of Nova Scotia and New Brunswick, 174
Officers Portland Public Library, 147
Offices and Officers Dominion Government in New Brunswick, 101
Ontario, 79
Owens Art Institution, 155

P.

Parks & Son, William, Limited, 151
Parliament of Canada, 75
Peoples Bank of New Brunswick, 143
Peoples Street Railway, 151
Phenix Coal Co., Limited, 151
Pilot Commissioners, 116
Police Department, 109
Post Bands and Stamped Envelopes, 96
Post Office Department, 91
Post Office, St. John, 91
Post Office Savings Bank, 95
Prince Edward Island Railway, 141
Principle Articles of the Calendar for 1890, 34
Private Chapters, ...*Page* 183
Private Lodges, 182
Probate Court, 88
Prohibition Party, 192
Pope Manganese Mines, 152
Portland Lime Co., Limited, 153
Presbyterian Church of Canada, 165
Prospect Coal Co., 151
Province of New Brunswick, 85
Province of Prince Edward Island, 80
Province of Quebec, 79
Provincial and New England All Rail Line, 141
Provincial Building Society, 148
Provincial Lunatic Asylum, 156

Q.

Queens County Council, 132

R.

Royal Family, 67
Rates of Postage, 92
Registration, 94
Re-directed Letters, 95
Rates of Fare, Hackney Carriages, 112
Rates of Cartage of the City of St. John, 113
Rates of Cartage for Carleton, 115
Rates of Pilotage, 116
Rates of Wharfage, 119
Rates of Top Wharfage, 120
Restigouche County Census Returns, 134
Railways, 141
Royal Caledonia Curling Club, 148
Roman Catholic Church, 163
Royal Order of Scotland, 183
Royal Arcanum, 193
Roll of Barristers and Attorneys, 194

S.

St. John Academy of Art, 155
St. John Cricket and Athletic Club, 156
St. John Gas Light Co., 153
St. John Protestant Orphan Asylum, 157

CONTINUED ON PAGE 13.

TO WHOLESALE BUYERS OF

Millinery and Fancy Dry Goods

BROCK & PATERSON,

SHOW A LARGE ASSORTMENT OF

HATS & BONNETS.	**RIBBONS.**	**HOSIERY.**	**PARASOLS.**
FLOWERS.	**LACES.**	**GLOVES.**	**EMBROIDERIES.**
FEATHERS.	**SILKS.**	**CORSETS.**	**TRIMMINGS.**
ORNAMENTS.	**VELVETS.**	**JERSEYS.**	**BUTTONS, Etc.**

A FULL LINE OF SMALL WARES.

WHOLESALE ONLY.

30 & 32 King Street, - - - Opposite Royal Hotel.

WATERBURY & RISING'S, ST. JOHN, N. B.

Men's Sewed Goods made on London, French & Wankenphast Lasts.

FIRE INSURANCE.

Eastern Assurance Company

OF CANADA.

CAPITAL, $1,000,000.

PRESIDENT, ... JOHN DOULL, Esq. (President Bank of Nova Scotia).
VICE-PRESIDENTS, ... H. H. FULLER, Esq., St. John, N. B.
SIMEON JONES, Esq., St. John, N. B.
MANAGING DIRECTOR, ... CHARLES D. CORY.

LOCAL DIRECTORS:

SIMEON JONES, Esq., Chairman.
W. W. TURNBULL, Esq.
JAMES MANCHESTER, Esq.

AGENTS IN NEW BRUNSWICK:

ST. JOHN, ... J. M. ROBINSON.
FREDERICTON, ... JOHN RICHARDS.
MONCTON, ... J. McC. SNOW.
WOODSTOCK, ... J. N. W. WINSLOW.
ST. STEPHEN, ... J. T. WHITLOCK.
ST. ANDREWS, ... W. D. FORSTER.
CHATHAM, ... W. C. WINSLOW.
SACKVILLE, R. K. HARRISON; F. McDOUGALL.
DORCHESTER, ... EMMERSON & CHANDLER.
SUSSEX, ... T. E. ARNOLD.

LADIES' FINE AMERICAN SLIPPERS AT

Latest Styles. Jas. T. Hurley, 23 and 25 Prince Wm. Street, St. John, N. B.

St. John Rifle Co., ... *Page* 179
St. John Rural Cemetery Co., ... 153
St. John Tppographical Union, ... 153
St. John Young Mens Christian Asso., ... 154
St. Malachi's T. A. R. Society, ... 165
St. Patrick's T. A. Society (West End), ... 165

T.

Temperance, ... 190
Tide Table, ... 87
Time Ball, ... 121
Town of Woodstock, ... 125
Trinity Preceptory, L. O. A., ... 185

U.

Union Club, ... 149
Union Club Company, ... 149
Union Baptist Education Society, ... 172
Union Baptist Seminary, ... 172
United Workmen, ... 190
University of Acadia College, ... 170
University of Mount Allison College, ... 168
University of New Brunswick, ... *Page* 176
Useful Hints (Post Office), ... 95

V.

Victoria County Census Returns, ... 135
Victoria County Council, ... 135
Victoria Skating Club, ... 149

W.

Weights and Measures Inspection, ... 102
Weights and Measures Inspection Service, ... 103
Westmorland County Census Returns, .. 137
Women's Christian Temperance Union, 155
Wiggins Male Orphan Institution, ... 157
Womens Missionary Society, ... 171

Y.

York County Municipal Council, ... 137
York County Game Wardens 138
York County Census Returns, ... 139

DON'T be satisfied with GINGER ALE, STRAWBERRY SARSAPARILLA, MEXICAN SHERBET, or any Kinds of SODA WATER, unless you get it from

J. A. WALLIS & SON,

512 Main Street,

SAINT JOHN, N. B.

ESTABLISHED 1822.

J. & A. McMILLAN,

PUBLISHERS, PRINTERS,

Book-Binders, Blank-Book Manufacturers,

WHOLESALE AND RETAIL BOOKSELLERS AND STATIONERS.

ST. JOHN, N. B.

CORRESPONDENCE SOLICITED.

WATERBURY & RISING'S, ST. JOHN, N. B.

Jas. T. Hurley's Oil Grain Fishing Boots are Warranted Water Proof.

WALTER WILSON & SON,

MANUFACTURERS OF

Saws: Circular, Gang, Mill, Cross-cut, Etc.

Manufactured from the very Best Quality of ENGLISH CASTSTEEL, and by long-experienced Workmen.

WALTER WILSON & SON,

Union Street, St. John, N. B.

ESTABLISHED 1839.

BRUNDAGE & JACKSON,

SAILMAKERS.

End of North Wharf, - - - St. John, N. B.

ALL WORK DONE PROMPTLY. ORDERS SOLICITED.

R. C. JOHN DUNN,

ARCHITECT,

31 and 32 PUGSLEY'S BUILDING,

Cor. Princess and Prince William Streets,

SAINT JOHN, N. B.

WIGWWAM SLIPPERS, "SOMETHING NEW," AT

Wholesale. 23 and 25 Prince William Street, St. John, N. B.

INDEX TO ADVERTISERS.

American Dye Works Co., ... *Page* 96
American Rubber Store, (top lines),.....74-89
Austin, H. A. (top lines),.....40-63
Allingham, John,..... 119
Belmont Hotel, ... 6
Blake, G. & E.,..... 76
Brenan, N. W., (top lines),..... 154-159
Brock & Paterson,..... 11
Brundage & Jackson, ... 14
Burnham & Sons, C. E., (top lines), ..110-133
Cameron, J. R., ... 83
Carter, Dinsmore & Co.,..... 177
Chubb & Co., H.,..... 103
Christie Woodworking Co., ... 10
Clarke, Kerr & Thorne,..... 39
Crawford, William, ... 9
Daniel & Boyd,.....Inside Front Cover
Doherty & Co., William,..... 86
Dunn, R. O. John, ... 14
Eastern Assurance Company, ... 12
Fisher & Co., G. S.,..... 100
Foster & Son, S. R., ... 16
Gillingham Bros., (top lines),.....138-143
Green, R. H., ... 108
Guardian Fire & Life Assurance Co.,..... 158
Hannah, John, (bottom lines), ...142-147
Harpers' Periodicals, ... 175
Harris & Co., J., ... 84
Higgins & Co., W. J.,..... 98
Hurley, James T., (top lines),.....2-23
International S. S. Co.,.....104-105
Jardine & Co.,..... 2
Lee & Logan, ... 76
Lordly & Sons, A. J., (bottom lines), 106-119
Lynch, J. P., (bottom lines), ...122-131
Magilton & Co., J. A., ... 114
Manchester, Robertson & Allison,.....40-63
Manks & Co., ... 114
Masters, Charles,..... 16
May & Son, J. S., ... 96
McAfee, Joseph,..... 150
McAvenney, Dr. A. F.,..... 203
McMillan, J. & A. —
Legal, ...*Page* 87
Bookbinding, ... 90
Dictionaries,..... 110
Artists' Materials,..... 121
Drawing Books,..... 139
Pens, ... 193
McLeod, E. & R.,..... 74
Morgan, T. J.,..... 16
Nase & Son, P.,..... 15
Northrup, H. W., (bottom lines),.....132-141
N. B. Railway, ...Outside Back Cover
Osgood, S. P.,..... 70
O'Shaughnessy & Co., R., (top lines),...90-109
Parks & Son, William,.....64-65
Prang & Co., L.,..... 66
Phillips Bros., ... 3
Price & Shaw,..... 73
Queen Insurance Company, ... 7
Robertson, James, ... 4
Robertson & Co., George,..... 70
Royal Hotel,..... 83
Royal Insurance Company,..... 5
Scovil, E. G., (bottom lines),.....52-101
Sharkey & Son, Peter, ... 140
Shepard & Co., W. A., ... 163
Sime & Hawes, ... 6
St. John Bolt & Nut Co., ...41-63
Taylor & Dockrill (top lines), ...64-73
Thorne & Co., W. H., ... 82
The Delmonico,..... 166
Ungar's Steam Laundry, (bottom lines), 28-51
Victoria Hotel,..... 10
Wallis & Son, J. A., ... 13
Waterbury & Rising, (bottom lines), ...2-27
Warwick, O. H., ... 8
Webster's Dictionary,.....Inside Back Cover
Weldon & McLean, ... 74
Wilson & Son, Walter, ... 14
Wisdom, F. W.,..... 74
Worcester's Dictionary, ... 204

P. NASE & SON,

General Merchants,

FERRY LANDING,

NORTH END, ST. JOHN, N. B.

WATERBURY & RISING'S, ST. JOHN, N. B.

James T. Hurley's Men's Hand-Sewed are the Best and Most Stylish Goods

CHARLES MASTERS,

DIRECT IMPORTER OF

CHINA, GLASS, CROCKERY,

Lamps and Lamp Goods,

FANCY GOODS IN GREAT VARIETY.

No. 94 KING STREET, - - SAINT JOHN, N. B.

S. R. FOSTER & SON

MANUFACTURERS OF

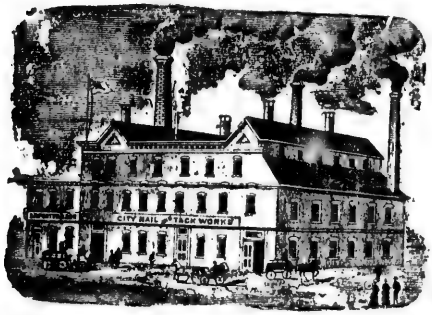

CUT NAILS AND CUT SPIKES,

Tacks, Brads, Shoe Nails,

FINISHING NAILS,

Hungarian Nails, Etc.

Office, Warehouse and Manufactory:

GEORGES STREET,

Saint John, N. B.

T. J. MORGAN,

469 Main Street, Portland,

IMPORTER AND DEALER IN

Men's, Youths', and Boys' Clothing,

HATS, CAPS, & FURS;

Shirting, Cloths, Cottons, Blankets, Flannels;

Gents' Furnishing and General Dry Goods.

REMEMBER WATERBURY & RISING KEEP THE LARGEST

In the Market. Ask to see them. Wholesale. 23 and 25 Prince Wm. St.

LIGHT HOUSES.

River St. John.

Green Head,	Fixed white light, viz.				10 mls.	*Hatfield's Pt.,*	Lantern on a mast, vis.				10 mls.
Sand Point,	"	"	"	"	10 "	*Palmer's Pt.,*	Fixed white light,			"	5 "
Belyea's Point,	"	"	"	"	10 "	*No Man's Friend,*	"	"	"	"	10 "
Williams' Land'g	"	"	"	"	5 "	*Mouth of Jemseg,*	"	red	"	"	5 "
Oak Point,	"	"	"	"	10 "	*Oromocto Shoal,*	"	white	"	"	10 "
Flewelling's Whf.	"	red	"	"	5 "	*Wilmot's Bluff,*	"	"	"	"	10 "

Washademoak Lake.

Mushquash Island.—Fixed white light, visible 10 miles.

Hendry Farm.—Fixed white light, visible 10 miles. In coming down, these two lights to be kept in range until opposite N W end of Hog Island, whence a southerly course to be kept to the foot of Musquash Island. In going up, the two lights to be brought in range opposite N W end of Hog Island, and kept in range until within ½ mile of the light on Hendry Farm.

Grand Lake.

Robertson's Point.—	Fixed white light,	visible 10 miles.
Fanjoy's Point.—	do.	do.
Cox's Point.—	do.	do.
McMann's Point.—	do.	do.

Light Houses in Bay of Fundy.

Cape Sable.—On Cape. Latitude 43° 23′ 19″. Longitude 65° 37′ 11″. Revolving white light; bright 15s, dark 25s; visible in clear weather 12 miles. Octagonal white tower; stands 53 feet above high water mark. A steam fog whistle on southern point of Cape, elevated about 40 feet above high water. Sounds a blast of 10 seconds duration in each minute.

Stoddard Island.—On N. E. of Island. Latitude 43° 28′ 30″. Longitude 63° 43′ 10″. Red revolving light every minute. White Tower to guide vessels into the anchorage of Stoddard Harbor and Shag Harbor Sound.

Bon Portage Island.—On S. Point. Latitude 43° 27′ 16″. Longitude 65° 54′ 39″. Fixed white light. White octagonal tower for guiding vessels into Barrington, West Bay, and Shag Harbor.

Seal Island.—On south point, one-eighth of a mile inland. Latitude 43° 23′ 34″; longitude 66° 0′ 52″. A fixed white light, visible 18 miles in clear weather. A white octagonal tower, 98 feet in height above high water. The Blond Rock lies S by W 3⅓ miles from light house. A fog whistle near light house; sounds in each minute a blast of 5 seconds duration, and after an interval of 5 seconds another blast of 5 seconds.

Yarmouth, or *Cape Forchu.*—On Cape, south point. Latitude 43° 47′ 28″; longitude 66° 9′ 21″. Intermittent white light; light 1¼m, dark 1½m; visible 18 miles in clear weather. Octagonal tower, vertical stripes, red and white; stands 117 feet above high water. Fog whistle on west side; sounds 10 seconds in every minute.

Cape Saint Mary.—East side Bay of Fundy. Latitude 44° 5′ 20″; longitude 66° 12′ 40″. Alternate red and white light every 30 seconds; visible 17 miles in clear weather; white octagonal tower; stands 103 feet above high water.

Brier Island.—N W point. Latitude 44° 14′ 57″; longitude 66° 23′ 30″; visible 13 miles; white octagonal tower; stands 92 feet above high water. Fog whistle on N W of Brier Island, south side of light house; sounds 3 blasts of 4 seconds duration, with interval of 4 seconds between them, each minute.

STOCK OF BOOTS AND SHOES OF EVERY DESCRIPTION.

If you are going into Store-keeping this year, and intend to sell Boots and

Boar's Head.—17 yards from edge of cliff. Latitude 44° 24′ 16″; longitude 66° 13′ 0″; alternate red and white every minute; visible 14 miles in clear weather; square white tower, 70 feet above high water. On south entrance to Petite Passage.

Point Prim.—South point of entrance to Annapolis Basin; latitude 44° 41′ 34″; longitude 65° 47′ 20″; fixed white light, visible 13 miles; square tower, vertical red and white striped; 76 feet above high water. Fog whistle on Prim Point, sounds eight seconds in each minute.

Port William, or *Marshall Cove.*—South shore. Latitude 44° 56′ 52″; longitude 65° 16′ 0″; two vertical fixed white lights, 22 feet apart, visible 10 miles; square white tower 92 and 70 feet above high water; lantern on top of dwelling, lower light in bow window, visible from W S W round N to E N E.

Margaretville.—On extremity of Point, S shore. Latitude 45° 2′ 57″; longitude 65° 4′ 0″; red fixed light, visible 8 miles in clear weather; square tower horizonal black and white striped, 30 and 27 feet above high water; visible from W S W round N to E N E.

Isle Haute.—On highest point. Latitude 45° 14′ 35″; longitude 65° 0′ 45″; white intermittent light, showing 40s in every minute, visible 20 miles in clear weather; white square wooden tower, dwelling attached, almost hidden by trees; 365 feet above high water.

Black Rock.—South shore. Latitude 45° 10′ 10″; longitude 64° 56′ 0″; fixed white light, visible 12 miles; white square tower 45 feet above high water; light in top of dwelling; visible from all points of approach.

Cape D'Or.—Fog whistle, on extreme point opposite side of channel from Black Rock; sounds during thick weather for 6s in every 30s; the whistle should be heard from 5 to 10 miles, according to the state of the wind and atmosphere.

Kingsport—On Oak Point Pier. Latitude 45° 9′ 30″; longitude 64° 21′ 45″; fixed white light, visible 8 miles; upper enclosed part white, open frame brown, 30 feet above high water; visible from S W ½ W, round by E to N W by W ¾ W.

Horton.—On bluff west side of Avon River. Latitude 46° 6′ 15″; longitude 64° 13′ 30″; fixed white light, visible 20 miles; white square tower, 92 feet above high water; light in window.

Walton Harbor.—Basin of Minas. Latitude 45° 14′ 0″; longitude 64° 0′ 45″. Fixed red light, visible 10 m.; white square tower, 92 ft above high water.

Burnt Coat.—Basin of Minas, N W extremity of Head, S shore. Latitude 45° 18′ 40″; longitude 63° 48′ 30″; fixed white light, visible 13 miles; white square tower, with lantern on dwelling, 75 feet high above high water; visible from all points of approach.

Spencer Point.—On north shore Cobequid Bay; latitude 45° 23′ 30″; longitude 63° 37′ 0″; fixed white light, visible 6 miles; 35 ft above high water.

Advocate Harbor.—On N W entrance; latitude, N, 45° 19′ 25″; longitude, W, 64° 47′ 30″; fixed red light; 36 feet above high water; visible 7 miles; square wood tower, painted white.

Parrsboro', or *Partridge Island Light.*—W side of river; latitude 45° 23′ 0″; longitude 64° 19′ 0″; fixed white light, visible 9 miles; white square tower, with lantern on dwelling, 37 feet above high water.

Anderson's Hollow Beacon Light.—On end of Government Breakwater at Anderson's Hollow; latitude N 45° 37′ 30″; longitude W 64° 49′ 45″; fixed red light; visible 6 miles.

Apple River.—On Cape Capstow or Hetty Point, N entrance; latitude 45° 28′ 20″; longitude 64° 51′ 30″; fixed white light, visible 12 miles; white oblong tower, 64 feet above high water.

CHILDREN'S AND INFANT'S SHOES AT

Shoes, you should see Jas. T. Hurley's Samples. Wholesale. St. John, N. B.

Hillsborough Wharf.—Petitcodiac River; latitude 45° 55′ 15″; longitude 64° 37′ 45″; fixed white light, visible 5 miles; open frame.

Grindstone.—W part of Island; latitude 45° 43′ 13″; longitude 64° 37′ 25″; fixed white light, visible 12 miles; white octagonal tower 60 feet above high water; visible from N E by E, round by N to E by S, Cape Enrage lighthouse S W by W ½ W about 10 miles; in thick weather a trumpet sounds 4 blasts in every minute.

Cape Enrage.—Pitch of Cape; latitude 45° 35′ 34″; longitude 64° 46′ 55″; fixed white light, visible 15 miles; white square tower, 120 feet above high water; visible between the bearings of N W round by S to N E; a fog horn operated by steam and compressed air, which will sound blasts of 8 seconds duration, with intervals of twenty seconds between the blasts; latitude N 45° 35′ 40″, longitude W 64° 47′ 0″.

Quaco.—Light on the Pitch of the Cape at West Head; latitude N, 45° 19′ 30″; longitude W, 65° 31′ 55″; revolving white light, 20 seconds, visible 16 miles; fog horn 70 feet S W of lighthouse, painted white, roof brown; sounds a blast of 14 seconds duration, with intervals of 46.

Cape Spencer.—Pitch of Cape; latitude 45° 12′ 30″; longitude 65° 54′ 0″; alternate red and white light every 45 seconds, visible 20 miles; white square building with tower 207 feet above high water, visible between the bearings from E S E round by S to W N W, Partridge Island light bearing by compass N W by W ½ W northerly, distant 6½ miles.

Split Rock Automatic Buoy.—Moored in deep water about 1½ miles S from Musquash Light; latitude N 45° 7′ 10″; longitude W 66° 14′ 50″. From a position ½ mile outside of it steer E N E for Partridge Island, about 11 miles from this buoy; Point Lepreaux bears W about 11 miles.

Partridge Island.—St. John Harbor; latitude 45° 14′ 20″; longitude 66° 3′ 20″; dioptric fixed white light, visible 17 miles; tower vertical red and white stripes, 119 feet above high water; in foggy weather a steam whistle sounds for ten seconds every minute; a bell buoy near E side of Partridge Island reef.

Negro Point.—On end of Government Breakwater, W entrance Port of St. John. Fixed red light, 40 feet high; visible 8 miles.

St. John Harbor.—Beacon; latitude 45° 15′ 10″; longitude 66° 3′ 40″; fixed white light, visible 10 miles; vertical red and white stripes, 35 feet above high water.

Musquash, east side of entrance; latitude 45° 8′ 35″; longitude 66° 14′ 30″; fixed catoptric light, green to seaward, white towards harbor, visible 10 miles; white square tower, dwelling attached; 112 feet above high water; an automatic signal buoy moored in 30 fathoms, S W by S ¾ S from light, S ¼ W from western head of Musquash, and W S W from Partridge Island; latitude N 45° 7′ 10″; longitude W 66° 14′ 50″.

Dipper Harbor Light.—Latitude N 45° 5′ 30″; longitude W 66° 25′ 0″. Fixed red, elevated, 30 feet above high water mark, and is shown from a square white tower, red roof, and will show in the Bay S by W to S E, and should be visibte 6 miles between these points.

Lepreaux, on Point; latitude 45° 3′ 40″; longitude 66° 27′ 39″; light fixed white light, visible 15 miles, striped horizontally red and white, octagonal; 81 and 53 feet high; visible from all points seaward. A *Fog Trumpet* on the extreme end of the point on the south side of the lighthouse gives a blast of five seconds duration and a pause of 25 seconds, then another blast of 5 seconds and a pause of 25 seconds, in each minute, making two blasts of five seconds each every minute. There will also be a *Fog Whistle* in the same

WATERBURY & RISING'S, ST. JOHN, N. B.

It will pay you to see James T. Hurley's Samples of Boots and Shoes.

building, which will be operated in the event of the Fog Trumpet being out of order, and will sound as follows: viz., giving two blasts of 5 seconds duration with an interval of 5 seconds between them in each minute.

Point Lepreaux Automatic Whistling Buoy.—S S W one nautical mile off Point Lepreaux Light House; latitude N 45° 2′ 30″; longitude W 66° 27′ 45″; moored in 28 fathoms.

Grindstone Point, Clifton.—Latitude 47° 45′ 40″; longitude W 65° 21′ 0″; fixed red light 88 feet above high water mark, visible 15 miles; square wooden tower, white.

Drew's Head, on west side of Beaver Harbor; latitude 45° 3′ 45″; longitude 66° 44′ 0″; fixed white light, visible 10 miles; white square tower, 45 ft above high water, seen at all points between eastern and western head of harbor.

Pea Point, east side of entrance to L'Etang harbor; latitude 45° 2′ 20″; longitude 66° 48′ 40″; fixed green light, visible 10 miles; white square tower, dwelling attached, 51 feet above high water, visible from E round by S to N. An iron spindle painted black on the Grey Mare Ledge marks the west side of entrance.

Bliss Island, west end of Island, south side of western entrance to Bliss harbor; latitude 45° 1′ 15″; longitude 66° 51′ 0″; fixed red light, visible 12 miles; white square tower 45 feet above high water; leave on starboard hand going in; a deep water harbor and very plain; follow the starboard hand shore to the inner harbor.

L'Tete Passage on Mascabon Point; latitude 45° 2′ 20″; longitude 66° 53′ 30″; a fog trumpet sounds blasts of 7 seconds, with an interval of 30 seconds between each. Leave on starboard hand going in.

Midjic Bluff—Passamaquoddy Bay; latitude 45° 6′ 53″; longitude 66° 54′ 30″; fixed white light, visible 15 miles; white square tower 130 feet above high water; a Bar extends E N E from lighthouse, and vessels require to keep off a distance of 260 yards to clear it at low water.

St. Andrews, on sandy reef at east entrance; latitude 45° 3′ 45″; longitude 67° 0′ 50″; fixed white light, visible 10 miles; white square tower 40 feet above high water; to guide to all parts in inner Bay, and to vessels going up the river St. Croix from L'Tete Passage or West Quoddy. There is only a depth of 4 feet on the N W extension of the reef towards the mainland.

St. Andrews, north point of entrance; latitude 45° 4′ 10″; longitude 67° 2′ 50″; fixed white light, visible 10 miles; white octagonal tower 42 feet above high water; visible between the bearings of N W by N and S E by S.

Spruce Point, St. Croix River.—latitude 45° 10′ 0″; longitude 67° 11′ 0″; fixed white light; white square tower 32 feet above high water mark.

Mark Point, St. Croix River.—Latitude 45° 10′ 10″; longitude 67° 12′ 30″. fixed white light; white square tower 32 feet above high water mark. The course from Spruce Point to ballast ground is E by S ½ S distance 2 miles, from Spruce Point to Mark Point W N W, distance 2 miles. A vessel after leaving Doucet Island, to clear the reef should steer N until the Spruce Point light bears N W by W, and thence take a W N W course.

Head Harbor, E Quoddy Head, north point of Campobello Island; latitude 44° 57′ 30″; longitude 66° 53′ 52″; fixed white light, visible 15 miles; octagonal tower, white, with red cross, 64 feet above high water. Leave on starboard hand in entering Head Harbor, and on port hand on entering Eastport, Me. Fog trumpet sounds blasts of 8 seconds duration, with intervals of 35 seconds between them.

Lubec Narrows Light on Mulholland Point, Campobello.—Latitude N 44° 51′

REMEMBER WATERBUBY & RISING KEEP THE LARGEST

Wholesale. 23 and 25 Prince William Street, St. John, N. B.

47″; longitude W 66° 58′ 50″; fixed white light, 60 feet above high water mark; visible 13 miles from N N E, round by S to S S E; white octagonal wooden tower.

South West Wolf Island, on south east point of the Island; latitude 44° 56′ 30″; longitude 66° 44′ 10″; revolving white light every 1½ minutes, visible 13 miles; white square tower 111 feet above high water; new iron lantern, painted red; visible from all points of approach.

Swallow Tail, north east part of Grand Manan; latitude 44° 45′ 48″; longitude 64° 44′ 2″; fixed white dioptric light, visible 18 miles; white octagonal tower 148 feet above high water; visible between the bearings of S W round by S to N W.

Long Eddy Point Fog Whistle; white wooden building, dark roof. A steam fog whistle on extreme north-west head of Grand Manan, 80 feet above high water, sounds blast of 4 seconds duration in each minute, with an interval of 16 seconds between each blast.

Grand Harbor, Grand Manan—on Fish Fluke Point, eastern side of Grand Harbor; latitude N 44° 40′ 2″; longitude W 66° 45′ 2″; fixed white catoptric light 40 feet above high water; visible 11 miles; square tower, painted white, dwelling attached.

Big Duck Island Fog Horn, S end of Island, latitude N 44° 41′ 5″; longitude W 66° 41′ 40″. Fog horn sounds blasts of 6 seconds duration with intervals of 35 seconds.

South West Head, Grand Manan—on Gull Cliff; latitude N 44° 36′ 0″; longitude W 66° 54′ 16″; revolving catoptric red and white light; makes complete revolution in 2 minutes, showing 3 white and 3 red flashes at intervals of 20 seconds; 200 feet above high water; visible 24 miles; white square tower; dwelling attached.

Old Proprietor Ledge, to the S E of Grand Manan Ledge. Latitude 44° 33′ 10″; longitude 66° 40′ 0″; visible 8 or 10 miles; a spindle beacon, painted red; a cage elevated 31 feet above high water mark.

Gannet Rock, on rock, S of Grand Manan. Latitude 44° 30′ 38″; longitude 66° 47′ 0″; intermittent white light, 45°; eclipse 5¼s, flash 4½s; eclipse 5½s in every 60 seconds; visible 12 miles; octagonal tower, vertical black and white stripes, 66 feet above high water; a gun is fired once every hour to answer signals during fogs and snow storms; dangerous rocks extend 4 miles eastward of the lighthouse.

Machias Seal Island, near middle of Island. Two lights 64 yards from each other. Latitude 44° 30′ 7″; longitude 67° 6′ 13″; fixed white lights, visible 14 miles; white towers 54 and 66 feet above high water; a fog whistle sounds in thick weather, fogs, and snow storms, 5 seconds in each half minute.

New Brunswick — Gulf of St. Lawrence.

Point Peter, on Flat Rock, Gaspe. Latitude 48° 37m 30s; longitude 64° 8m 45s; revolving red catoptric, square tower, 50 feet high; visible 10 miles.

Dalhousie, south side of entrance to harbor. Latitude 48° 3′ 45″; longitude 66° 20m 50s; fixed white light, visible 13 miles; white square tower 49 feet above high water, seen from all points of approach.

Douglas Island, latitude 48° 4′ 40″; longitude 66° 22′ 30″; fixed white catoptric light; square white tower, 30 ft. above high water mark; visible 6 miles.

Dalhousie Range Lights. Front Tower on public wharf; fixed white light; Latitude N 48° 4′ 40″; longitude W 66° 22′ 30″; back tower on Montgomery Island; front tower 24 feet, and back tower 27 feet above high water.

STOCK OF BOOTS AND SHOES OF EVERY DESCRIPTION.

Hurley's Hand-made Cowhide and Kip Boots suit the Trade.

Heron Island, Chaleur Bay. Latitude 48° 0′ 0″; longitude 66° 8′ 0″; fixed white light, visible 15 miles; white square tower, 66 feet above high water, visible from all points seaward.

Petit Rocher, on Elm Tree Point; latitude 47° 48′ 39″; longitude 65° 43′ 13″; fixed light, visible 12 miles; white square tower 49 feet above high water mark.

Bathurst, on Caron's Point. Latitude 47° 39′ 10″; longitude 65° 36′ 40″; two fixed white lights, one visible 10 miles, white tower; the other visible 14 miles, square tower striped red and white, 43 feet above high water; range lights to guide vessels into the harbor.

Campbellton Range Lights. Front tower on pier beside railway wharf; 24 feet above high water; back tower on Moffat's wharf; fixed white light, 24 feet above high water; latitude N 48° 0′ 50″; longitude W 66° 39′ 40″.

Caraquet, on Island, Bay of Chaleur. Latitude 47° 49′ 35″; longitude 65° 54′ 0″; fixed white light, visible 14 miles; white square tower on dwelling 52 feet above high water.

Little Belledune Point. Latitude 47° 55′ 20″; longitude 65° 53′ 20″; a mast 28 feet high, with white shed at base, fixed white dioptric; visible 11 miles.

Goose Lake, west side of Miscou Island. Latitude 47° 55′ 43″; longitude 64° 35′ 40″; flash light every 45 seconds; white square tower, 40 feet above high water, complete revolution every 2 minutes.

Shippegan, Alexander Point. Latitude N 47° 43′ 30″; longitude W 64° 39′ 25″; fixed white catoptric light, 32 feet above high water, visible 11 miles; square white tower. Range light discontinued 1888.

Shippegan Gully.—New Lights.—There are two lights at this station known as Indian Point. Latitude N 47° 43′ 40″; longitude W 64° 40′ 20″. The front light is a fixed red, 28 feet above high water mark, lantern hoisted on a mast, visible 4 miles. The back light is located 444 feet N 31° 15′ W from front one.

Miscou Island, Birch Point. Latitude 48° 1′ 0″; longitude 64° 29m 25s; fixed red light, visible 12 miles, white octagonal tower, 79 feet above high water.

Pokemouche.—Latitude 47° 40′ 10″; longitude 64° 46′ 0″; fixed green light, visible 8 miles; white square tower with dwelling attached, 35 feet above high water. Range to guide to can buoy at passage over bar.

Pokemouche Gully.—270 feet S by W ¾ W from main light. Latitude 47° 40m 10s; longitude W 64° 46m 0s; fixed red light, and buoys; visible 5 miles.

North Tracadie, on north side of Gully; latitude 47° 33′ 14″; longitude 64° 51′ 35″; two fixed white lights, visible 12 miles; white square tower, open frame, 30 and 39 feet above high water.

South Tracadie, north side of Gully. Latitude 47° 30′ 0″; longitude 64° 52′ 10″; two lights, back light 166 yards north from front one; fixed lights, front one white and back one red; visible 8 miles; front building an open white tower, back building square red tower; 20 and 26 feet above high water. Vessels crossing the Bar from sea should steer north, keeping the lights in range; width of Bar two cable lengths.

Tabusintac, Crab Island. Latitude 47° 18′ 54″; longitude 64° 59′ 30″; one fixed light, red; visible 7 miles; white square tower 32 feet above high water; range light discontinued 1888.

Neguac, on N E side of gully. Latitude 47° 17′ 47″; longitude 65° 3′ 20″; one fixed white light, visible 11 miles; white square tower; 32 feet above high water; coast light, to indicate gully.

WHOLESALE BUYERS! SORT UP YOUR STOCK AT

Wholesale. 23 and 25 Prince William Street, St. John, N. B.

Portage Island, on south point of Island. Latitude 47° 9′ 50″; longitude 65° 2′ 40″; fixed white light, visible 12 miles; white tower, 46 ft above high water.

Hay Island Range Lights, two Range Lights upon Hay Island, Miramichi Bay, to enable vessels, in seeking shelter, to clear the point of the shoal off the east end of the Island. Latitude N 47° 14′ 10″; longitude W 65° 3m 40s; the front light is fixed white catoptric, exhibited from a lantern hoisted on a mast 15 feet high: it is elevated 23 feet above high water, and should be visible 10 miles: at the base of the mast is a small shed painted red. The back light is distant 210 feet from the front one: it is fixed white catoptric, elevated 30 feet above high water, and should be visible 11 miles: the building is a square wooden tower, 21 feet high from base to vane, and is painted white.

Oak Point, Front—Miramichi Bay. Latitude N 47° 7′ 10″; longitude W 65° 41′ 58″. One fixed white light, 43 feet above high water; visible 10 miles. Lantern hoisted on a mast, with white shed at base—all supported on trestle work.

Oak Point, Back.—1800 feet N E by E from front light; one fixed white light, 48 feet above high water; lantern hoisted on a mast, with white shed at base—all supported on trestle work. These two in one lead to red buoy in river above.

Sheldrake Island, Miramichi Bay. Latitude 47° 5′ 37″; longitude 65° 10m 5s; two fixed white lights on masts, with shed at base; quarter mile apart, visible 9 miles: 48 feet above high water; range lights.

Grant's Beach, Miramichi Bay. Latitude 47° 5′ 10″; longitude 65° 23′ 15″; two fixed white lights, bearing S W and N E from each other, visible 10 miles; both lights are lanterns hoisted on a mast, with white shed at base, supported on trestle work, 120 and 140 feet above high water.

Middle Island, Miramichi River. Latitude 47° 3′ 28″; longitude 65° 27′ 0″; mast, with shed at base; fixed white light, 45 feet above high water.

Newcastle Light, on Lime Kiln Bank. Latitude N 47° 0m 45s; longitude W 65° 33m 40s; fixed red dioptric, 87 feet above high water; visible 9 miles; square wooden tower, white, with red roof.

Bay du Vin Island. Front light on W end of Island, back light 1,222 feet N E by E from front light; latitude N 47° 5m 20s; longitude W 65° 7m 5s. Two fixed white lights visible 10 miles, 30 and 42 feet above high water; both lights are lanterns on mast; red shed at base.

Fox Island, north west point of Island. Latitude 47° 8′ 5″; longitude 65° 2′ 20″; three fixed white lights, visible 8 miles. One of the lights is situated within 100 feet of the most northern point of the Island: it is 50 feet above high water, and has a post 40 feet high. Second light is 1051 feet S E ½ E from the first named, and will be 46 feet above high water, with a post 38 feet high. Third light is 954 feet S W by W ⅞ W from the first named, and 36 feet above high water, with a post 28 feet high. The first and second in line range N W ½ N into the Horseshoe Channel. The first and third in line range N E by E ⅞ E through Portage Island Channel. The second and third in line range W by N ½ N leading to the upper buoy of Horseshoe Shoal.

Fox Island, east end, or Swashway; latitude 47° 6′ 50″; longitude 65° 0′ 10″; two fixed white lights, visible 10 miles; white tower, 30 feet above high water mark; range lights to guide vessels through the Swashway Channel.

Miramichi Bay Light Ship, Horseshoe Bar, between Fox and Portage Island. Latitude 47° 8′ 0″; longitude 65° 3′ 0″; fixed red light, visible 8 miles; 35 feet above high water. A schooner-rigged ship.

WATERBURY & RISING'S, ST. JOHN, N. B.

McMILLAN'S PRINTING OFFICE

Preston's Beach, Miramichi Bay. Latitude 47° 4′ 50″; longitude 65° 54′ 40″; two fixed white lights, visible 10 miles, 55 and 60 feet above high water. White Beacons; range lights.

Escuminac, on Point. Lat. 47° 4′ 32″; lon. 64° 47′ 33″; fixed white light, visible 14 miles; white tower, 70 feet above high water. A steam fog horn situated 100 yards west of the lighthouse, sounds blasts of 6 seconds duration, with intervals of 35 seconds.

Richibucto Head, on Headland. Latitude 46° 39′ 40″; longitude 64° 42′ 30″; fixed white light, visible 14 miles; white square tower, 70 feet above high water.

Richibucto Harbor Range Lights, two range light towers, close to the present day beacons upon the South Beach, at the entrance to the Richibucto River. The front building is on the outside of the bank; S beach white square tower, 33 feet high to vane on lantern; latitude N 46° 42′ 45″; longitude W 64° 46′ 10″; the light is fixed white catoptric, elevated 40 feet above high water mark, and should be visible 12 miles. The back tower is distant W by S ½ S 306 feet from the front one; it is an open white square tower, 43 feet high to vane on lantern; the light is fixed red catoptric, elevated 44 feet above high water mark, and should be visible 12 miles. These two lights are intended to replace the day beacons, and in one lead through the channel over the bar at the mouth of the river.

Buctouche Inner Lights.—Latitude N 46° 29′ 35″; longitude W 64° 40′ 30″. Front light close to shore road, on Indian or Church Point, is a fixed white light on white square wood tower, with red roof, 23 feet above high water mark, visible 9 miles. Range lights visible in direction of range, replacing former day beacons. Back light (1,980 ft N N W ¼ W from front one) is a fixed white light on white square wood tower, with red roof, 53 ft above high water mark, visible 12 miles. Head into harbor through deepest channel, clear of all obstructions, from line of range of Dixon's Point lights to where channel turns abruptly to westward to enter Buctouche River.

Buctouche Range Lights. Built on line of former day beacons to guide into Buctouche Harbor; latitude N 46° 27m 40s; longitude W 64° 38m 50s. Front light fixed white, white square wood tower, on Dixon's Point, 36 ft above high water mark, visible 11 miles. Back light 1,050 ft N W by W from front light; is a fixed white light on white square wood tower, 41 ft above high water mark, visible 12 miles.

South Beach, entrance to Richibucto River; two range light towers; latitude N 46° 42′ 45″; longitude W 64° 46′ 10″; fixed white catoptric light 40 feet above high water, visible 12 miles. The back tower is distant W by S ½ S 306 feet from the front one; open frame square tower 43 feet high, painted white. The light is fixed red catoptric, 44 ft above high water, visible 12 miles.

Cassie's Point, on Point; latitude 46° 19′ 15″; longitude 64° 30′ 20″, revolving white light every half minute, visible 14 miles; white square tower; 47 feet above high water.

Shediac Island.—Line of range W by N ¼ N; latitude 46° 15′ 20″; longitude 64° 31′ 50″; two fixed white lights, visible 10 miles; white masts, with elevated platform 48 and 56 feet above high water. Beacons.

Shediac Harbor, Point du Chene Wharf. Latitude 46° 14′ 20″; longitude 64° 31′ 0″; two white lights, visible 6 miles on iron masts with sheds at the base, 32 and 38 feet above high water mark.

Jourimain, on E end of Island. Latitude 46° 9′ 42″; longitude 63° 48′ 20″; flashing white light every 10 seconds, visible 14 miles; white octagonal tower,

GENUINE WAUKENPHAST, THE EASIEST SHOE MADE, AT

IS THE LARGEST AND BEST FOR ALL KINDS OF PRINTING.

72 feet above high water; visible over an arc of 229° 47′ from S 54° 47′ E round by W to N 5° W.

United States — Eastport to Boston.

[Sea Coast Lights are distinguished from Harbor Lights by the latitude and longitude being given. Sailing Directions are also given, not true nautical, but according to general campass courses and bearings].

West Quoddy Light. Latitude 44° 48′ 54″ N; longitude 66° 57′ 1″ W; tower of brick, painted with red and white horizontal stripes, connected with dwelling house by white building; fixed white light, visible 16 miles; situated on the west side of the entrance to Eastport and the St. Croix River, via Lubec Narrows. Fair anchorage in West Quoddy Bay 1 mile N W by N from the entrance. The Narrows have lately been dredged to a depth of 12 feet at low water, the Channel being 200 feet wide; but strangers should not attempt to pass through without a pilot. There is a Steam Fog Whistle at West Quoddy Head, giving a blast of 8 seconds duration at intervals of 52 seconds. Sail Rock, a dry ledge, lies ¼ of a mile from this Light, and when the tide is running should be carefully avoided.

Molton's Ledge. Morton's Rock; red can buoy 2nd class. Boatman's Head bears from the buoy S W by W ½ W 2 miles. Sail rock E by N 2 miles.

Little River Light, on an Island at the mouth of Little River Harbor; tower white, attached to Keeper's dwelling; fixed white light varied by a flash 1m 30s; visible 11 miles; seen from N E by E ½ E, via eastward to south. Also, fog bell, struck by machinery twice a minute. Latitude 44° 39′ 45″ N; longitude 67° 12′ 5″ W. Good anchorage for a small number of vessels just inside the Island. To enter harbor pass to eastward of the light, leaving a spar buoy on starboard.

Cutler Harbor Entrance. An Automatic Whistling Buoy is placed 9-10 of a mile from the light. The light bears from the buoy N W by W ½ W 1. This buoy will be in place during the months of June, July, August and September.

Libby Island Light, on S W end of Libby Island, at mouth of Machias Bay and River; latitude 44° 34′ 5″ N; longitude 67° 22′ 2″ W; grey tower; fixed white light, visible 13 miles. Island is divided in two parts, with the Light situated on the S W end of the western part. To enter the harbor via eastern entrance, get Avery's Rock Light to bear N by E and run for it, leaving it handy on starboard hand, then N by E ¼ E, to a high, bluff, woody Island, which leave not less than ¼ of a mile on the port hand, then N ½ W half a mile and anchor. In using this Channel, keep a sharp look out for the eastern end of Libby Island, which runs low, and extends 1 mile E N E from the Light, and for Cross Island Ledges, which make off from Cross Island on your starboard, and off which is a red can buoy. The Channel here is about a mile wide. To enter via western entrance: Pass Libby Island Light a fair berth on your starboard hand, and get it to bear S S W half a mile, then run N E by E until Avery's Rock bears N by E, then continue as via eastern entrance. A Fog Trumpet has recently been established here, located on the extreme S W end of the Island, giving in thick weather blasts of 7 seconds duration at intervals of 40 seconds. If the Trumpet becomes disabled, a bell will be struck by machinery, one blow every 10 seconds.

Avery's Rock, in Machias Bay, near mouth of River; tower built from the top of Keeper's dwelling, painted white; fixed red light, visible 12 miles.

WATERBURY & RISING'S, ST. JOHN, N. B.

McMILLAN'S BINDERY PRODUCES THE BEST WORK.

Moosepeak Light. Latitude 44° 28′ 27″ N; longitude 67° 31′ 57″ W; white tower, white flash light, 30 seconds between flashes, visible 13 miles. Mistake Island is to the northwest side of entrance to Bay of Fundy. For entering Moosepeak harbor, leave the light a fair berth on your port hand, and steer about a N W course 1 mile, keeping midway between the shores on either hand, and as soon as passing through the Narrows haul towards the N E a few lengths and anchor. There is another small harbor about N N E, 1½ miles from the light, called the Cow Yard. From Moosepeak Light, Libby Island bears N E by E ½ E, 9 miles. Petit Menan Light W ¼ S, 17 miles.

Moosepeak Automatic Buoy, in deep water, off Moosepeak light; works by action of the sea; often heard 4 miles; Bearings—Moosepeak light bears N by W 2 miles, Petit Menan Ledge W ¾ S 15 miles, Petit Menan light W 15 miles, Libby Island light ¾ E 9 miles.

Nashe's Island Light: white tower; fixed red light, visible 12 miles. To enter Moosepeak Reach, west entrance, leave light on starboard hand; also, a guide to Pleasant River.

Narraguagus Light; in top of a white dwelling house; fixed white light, visible 12 miles. Located on Pond Island, at port hand side of entrance to Narraguagus Bay and Millbridge. Bell struck by hand to answer signals in thick weather.

Petit Menan Light; on Petit Menan Island. Latitude 44° 22′ 2″ N; longitude 67° 51′ 51″ W. Tall grey tower; white light, varied by a flash once in two minutes, visible 17 miles. This light is a warning against dangerous shoals, of which Petit Menan Ledge, or South East Breaker, bears S S E 3½ miles, on which is 6 feet at low water, (Iron Nun Buoy) painted vertically red and black stripes. Sims' Rock bears S ½ E 2 miles; 9 feet at low water. (Spar Buoy). Tibbett's ledge bears E by N 3 miles, 9 feet at low water; no buoy. On Petit Menan there is also a steam fog alarm giving two blasts a minute; intervals between blasts 8 and 42 seconds; heard 8 miles. A dangerous neighborhood for strangers.

Petit Menan Whistling Buoy; painted red; P M in black letters marked on it. This buoy is placed half way between Sims' Rock buoy and Petit Menan Reef buoy. Nash Island Light bears from this buoy N E ⅝ E 8¼ miles.

Prospect Harbor Light; on the eastern side of entrance to Prospect Harbor. White tower, showing a flashing red and white light, visible 11 miles. In running for the Harbor, bring the light to bear N ½ E. But it is a dangerous locality for strangers.

Scoodac Point Whistling Buoy; painted red. Egg Rock Light House bears from this buoy N W ¼ W, 5 miles; Petit Menan Light House E ½ N, 8 miles. This buoy bears S S E ⅜ of a mile from south end of Scoodac Island. Sounds by motion of the sea.

Winter Harbor Light; white tower; fixed white light, visible 11 miles. On south point of Mark Island, western entrance to Harbor, leave on port hand; also, guide to Mosquito Harbor.

Egg Rock Light; on Egg Rock, in Frenchman's Bay. White tower, rising from the middle of a square white dwelling. Fixed red light, visible 12 miles. Fog bell struck by hand for passing vessels. Bearings — Bar Harbor bears N W ½ N 4 miles; Baker's Island bears S W by S ½ S 8 miles. An automatic whistle buoy ⅜ of a mile from Egg Rock, entrance to Frenchman's Bay. A guide to clear Egg Rock.

Egg Rock Whistling Buoy will be in place June, July, August and September.

GENTS' "WATERPROOF K BOOT" AT WATERBURY & RISING'S, ST. JOHN.

98 PRINCE WILLIAM STREET, ST. JOHN, N. B.

Baker's Island Light; latitude 44° 14′ 27″ N; longitude 68° 11′ 56″ W; white tower, connected with Keeper's house; white light, varied by a flash every 90 seconds; on Baker's Island, off Mount Desert; a guide to Cranberry Island, north east and south west harbors. On entering either of these, leave light on port hand; but in going to Bass harbor leave it on starboard hand 1 mile. Bearings—Bass Harbor Head bears W ¾ N, 5 miles; Mount Desert Rock bears S ¼ W, 18 miles; Petit Menan Light bears E by N ½ N, 16 miles.

Baker's Island Whistling Buoy; painted red and black stripes. Letters B I marked on it in white. Baker's Island Light House bears from this buoy N W 1¼ miles; Bass Harbor Head Light House W by N, 7 miles; Scoodac Whistling Buoy N E by E ½ E, 7½ miles. This buoy is a guide to Frenchman's Bay, Southwest Harbor or Bass Harbor.

North East Harbor Light; tower painted brown, with black lantern; fixed white light, visible 14 miles, on Bear Island; a guide to N E harbor by leaving it on the starboard hand.

Bass Harbor Head and Light; tower painted white; fixed red light, visible 13 miles; north east side of entrance to Bass Harbor and Blue Hill Bay, Mount Desert; a bell struck by hand to answer signals. To enter Blue Hill Bay and Bass Harbor bring this light within the bearings of W by N ¾ N and N W, and run for it, leaving the light 150 yards on starboard hand, to cross the bar in best water (10 feet at low water). When the light bears N by E you are in best water on the bar. If bound to Bass Harbor, when the light bears N E ¼ of a mile steer N ½ W into the harbor, keeping the starboard hand shore within ¼ of a mile to clear Weaver Ledge, and anchor at will.

Mount Desert Rock; latitude 43° 58m 7s; longitude 69° 7m 42s; grey tower; fixed white light, visible round entire horizon 14 miles; on Mount Desert Rock, Maine; a bell struck by machinery. Bearings—Baker's Island bears N ¼ E, 18 miles; Petit Menan light bears N E ½ E, 23 miles; Moosepeak bears N E by E ¼ E, 38 miles; Matinicus light W ¼ S, 33 miles. Vessels bound to St. John will run E N E straight up between Grand Manan and the American shore.

Burnt Coat Harbor Light; has recently been changed from two lights, to a single white light, visible 11 miles; on south end of Swan's Island. To enter harbor, bring the light to bear N E ¾ N, and run for it until quite close aboard, then haul to E by N about ⅓ of a mile to anchorage.

Eggemoggin Light; white tower; fixed white light, visible 9 miles; on Green Island, at entrance to Eggemoggin Reach; also, guide to Ellsworth.

Saddle-Back Light; tower, upper part, grey; lower part, white; on an Islet near S W end of Isle au Haute; a guide to Isle au Haute Bay, and to East Penobscot Bay; fixed white light, visible 12 miles; leave on port hand fair berth and steer N ½ W for Eagle Head Light.

Mark Island Light, on an Island at the western entrance to Deer Island Thoroughfare, or to Merchants' Row; white tower; fixed white light, visible 12 miles. This station is in Isle au Haute Bay, bearing about N N E from Saddle-Back 4 miles. To enter Thoroughfare, leave light on starboard hand; to enter Merchants' Row leave it on port hand.

Heron's Neck Light, on the south point of Green Island, the most southern one of the Fox Islands; a guide to Carver's Harbor and to Hurricane Sound; white tower, fixed red light; visible 14 miles.

Eagle Head Light, on Eagle Island, at the head of Isle au Haute Bay; guide to the N E entrance to Penobscot Bay. Vessels on entering will leave Saddle Back on the port hand and run straight for Eagle Head, leaving it on the port side; white tower; fixed white light; visible 13 miles.

STRONG SHOES FOR BOYS AT WATERBURY & RISING'S, ST. JOHN, N. B.

J. & A. McMILLAN HAVE ESPECIAL FACILITIES

Pumpkin Island; white tower; fixed white light, visible 9 miles; a guide to Eggemoggin Reach from the west; leave it on the starboard hand.

Dice's Head; white tower; fixed white light, visible 17 miles; west side of entrance to Castine Harbor, Maine.

Fort Point Light; white tower; fixed white light, on Old Fort Point; left hand side of entrance to Penobscot River.

Grindel's Point; white tower; fixed white light, visible 11 miles; on the north side of entrance to Gilkey's Harbor, on Long Island, Penobscot Bay.

Negro Island Light; white tower; fixed white light, visible 12 miles; at south side of entrance to Camden Harbor.

Indian Island Light; white tower; fixed red light, visible 12 miles; east side of entrance to Rockport Harbor, Penobscot Bay.

Brown's Head Light; white tower, attached to Keeper's dwelling; fixed white light, but showing red between the bearings S W by W ¾ W and W by S ¼ S, visible 11 miles. In entering Fox Island Thoroughfare from the bay, keep in the red light to clear the Fiddler and the Bay Ledges. Situated on western side of Fox Island, and at east side of western entrance to Thoroughfare. Is extinguished when Thoroughfare is closed by ice.

Owl's Head Light; white tower; fixed white light, visible 15 miles; guide to Rockland harbor; also to vessels bound up or down western Penobscot Bay. Fog bell struck by machinery 4 times a minute.

White Head Light; latitude 43° 58m 42s N; longitude 69° 7m 28s W; grey tower, connected with white dwelling; fixed white light, visible 13 miles; at western side of western entrance to Penobscot Bay; also a steam fog alarm, giving a blast of 4 seconds duration, followed by interval of 26 seconds.

South Breaker Bell Boat; painted red; ½ mile S by W ¾ W. In running for White Head to be left on starboard hand.

Matinicus Light. Two fixed white lights, visible 20 miles. Also, a 12 inch steam fog whistle, sounding blasts of 5 seconds duration with intervals of 25 seconds. Located on Matinicus Rock. Latitude 43° 47′ 0″ N; longitude 58° 51′ 18″ W. Bearings—Mount Desert Rock bears E ¼ N, 33 miles; Monheigan Light bears W by N 21 m. Course to Portland Head, W ¾ N, 64 m.

Monheigan Light; latitude 43° 45m 52s N; longitude 69° 18m 57s W; grey tower; white flash light, visible 19 miles, flashing once a minute; on Monheigan Island. Bearings—Matinicus bears E by S, 21 miles; Seguin Light bears W ¾ N, 20 miles; White Head Light bears N E ¾ E, 18 miles. Also, on Manancus Island, near Monheigan, a steam fog alarm, giving a blast of 15 seconds duration, at intervals of 40 seconds.

Duck Rock Whistle Buoy; is N from Manancus fog whistle stations 1 mile, and ¼ of mile N N W from beacon on Duck Rocks. This buoy is a guide to clear Duck Rock in running for White Head. To be left on starboard hand of Black Point buoy.

Tenant's Harbor Light; white tower; red flash light, visible 13 miles, flashing once every minute; on south west side of entrance to Tenant's Harbor. (Only used by small vessels.)

Port Clyde; white and grey tower; fixed white light, visible 10 miles; on Marshall's Point, east side of entrance to Herring Gut, St. George, Maine.

Franklin Light; white tower; fixed white light, varied by flash; on Franklin Island; a guide to vessels entering Thomaston, Me.; leave it on starboard hand going in.

Pemaquid Point; white tower; fixed white light, visible 14 miles; west side of entrance to Bristol Bay, and east side of entrance to John's Bay.

UNGAR'S STEAM LAUNDRY, 32 WATERLOO STREET,

FOR ALL KINDS OF LEGAL PRINTING.

Townsend Light; white tower; fixed white light, visible 13 miles; on Burnt Island, west side of entrance to Townsend Harbor, Boothbay, Maine.

Bantam Ledge.—A whistling buoy, painted red, with the letters "B. L." in black, moored in 18 fathoms, Bantam Ledge bearing N, ¾ of a mile distant. It is a guide past Bantam Ledge and into Booth Bay Harbor from the southward.

Ram Island Light; on Ram Island, at eastern entrance to Townsend Harbor. Fixed white light with a red ray between bearings W ¼ N and W ¾ N, and another between N E by E, and N E. In entering from seaward mariners should keep within the red light to avoid dangers.

Hipocrite Bell Buoy; ⅛ of mile off North end of Hipocrite Ledge, Ram Island Light. Bears from buoy W N W ¾ W ½ mile N E, Point White Island S S E ½ E ¾ of mile. To be left on port hand running for Ram Island passage to Townsend.

The Cuckold's Bell Buoy; painted black; off south end of Cuckold's dry ledges, ½ mile from Trypod Beacon on the ledges. To be left on port hand in running from Seguin for Townsend Harbor; bearings from bell boat, Ram Island Lighthouse, N E by E ½ E, the Cuckold's Beacon N by E.

Sheepscott Light; white tower; white flash light, visible 12 miles, flashing twice a minute; on Hendrick's Head, on the east side of Sheepscott Bay, and entrance to Sheepscott River; guide to Southport and Wiscasset.

Kennebec Light; on Pond Island, at entrance to the Kennebec River. White tower; fixed white light, visible 13 miles. Also, a bell struck by machinery 8 times a minute. This light will be left on the port hand by vessels entering the Kennebec River.

Seguin Light; latitude 43° 42m 25s N; longitude 69° 45m 31s W; grey tower; fixed white light of the first order, visible 24 miles; on Seguin Island, off the mouth of the Kennebec River; to enter the river, leave the light on the starboard hand, and run for Pond Island. Also, a steam fog whistle, sounding blasts of 8 seconds duration at intervals of 52 seconds. Bearings—Halfway Rock light bears W ¼ N, 13 miles; Pond Island light bears N, 1½ miles; Cape Elizabeth bears W by S, 22 miles; Monheigan light bears E ½ S, 20 miles.

Half-Way Rock Light; latitude 43° 38m 21s N; longitude 70° 2m 13s W; grey tower; fixed white light, varied by red flashes, flashing red once a minute; on Half-Way Rock, Casco Bay. Bearings—Seguin light bears E, 13 miles; Portland Head bears W, 8 miles; Cape Elizabeth bears W S W, 9 miles.

Half-Way Rock Whistling Buoy; painted red. Half-Way Rock lighthouse bears N from the buoy one mile. This is a guide in running from Portland from the eastward.

Portland Head Light; lat. 43° 37m 22s N; lon. 70° 12m 29s W; white tower; fixed white light, visible 15 m.; on west side of entrance to Portland Harbor. Also, a Daboll's air trumpet, giving blasts of 8 sec. duration once in 40 sec.

Banges Island Point; bell boat, ¼ of mile S ½ W from Banges Island Point. The buoy sounds by action of the sea. To be left on the starboard hand in running in to Portland Harbor. It guides you clear of Banges Island Point. Portland Head lighthouse bears from the buoy SW ½ W ½ mile.

Portland Breakwater; white tower; fixed red light, varied by a red flash every 40 seconds, visible 8 miles. This is a harbor light, and stands on the end of the granite breakwater extending out from the south side of the harbor; to be left on the port hand in passing up the harbor.

Cape Elizabeth Lights; latitude 43° 33m 50s N; longitude 70° 12m 9s W; two white towers, 900 feet apart, and ranging N E by E and S W by W; easterly

COLLARS AND CUFFS LAUNDRIED EQUAL TO NEW.

McMILLAN'S BLANK BOOKS ARE ALWAYS IN DEMAND.

light, white, fixed; westerly light, white, varied by flash once a minute, visible 18 miles. Also, a fog trumpet, giving two blasts of 5 seconds each with an interval of 8 between them, then a pause of 42 seconds. Bearings—Boon Island Light bears S W ¼ S, 30 miles; Thatcher's Island bears S W ¾ S, 62 miles. These lights are a warning against dangerous shoals, of which Alden's Rock is mostly to be feared, bearing S E by E 2½ miles, on which is 6 feet of water at low water; the others range from 14 to 18 feet at low water. To approach Portland at night, get Portland Head Light to bear N N W and run for it, leaving it a fair berth on the port hand, then run N by W 1 mile, then N ¾ W till Breakwater light bears N W by W ¼ W, then run N W 1 mile and anchor.

Automatic Buoy; a whistling buoy of the largest class is placed near Old Anthony Shoal, on which is 18 feet at low tide. In making this buoy in thick weather and wishing to enter Portland, pass ¼ of a mile inside of it and run N by E ½ E 4½ miles, when Portland Head will bear about N N W, when proceed as before. This buoy is often heard six miles.

Wood Island Light; latitude 48° 27m 23s N; longitude 70° 19m 45s W; white tower; red flash light, visible 13 miles, flashing once a minute; near entrance to Saco River, and guide to Winter Harbor and Biddeford Pool, by leaving it on port hand. Also, a bell struck by machinery, two blows in rapid succession, followed by an interval of 25 seconds, then one blow. To enter the north-eastern channel in day time run in to north-eastward of the light until the church steeple in the Pool settlement bears S W by S ¼ S, and run for it, leaving Negro Island on the left and Stage Island on the right and anchor as soon as in past Negro Island. There is another channel to the westward of the light, but more dangerous.

Goat Island; lat. 43° 21m 27s N; lon. 70° 25m 31s W; white tower; fixed white light, visible 11 m.; (harbor of refuge) on the north side of entrance to Cape Porpoise harbor (near Kennebunk); leave on starboard hand going in.

Boon Island; latitude 43° 7m 16s N; longitude 70° 28m 36s W; grey granite tower, 133 feet above high water; fixed white light, visible 18 miles; off York. Bearings—Cape Elizabeth lights bear N E by N, 30 miles; Matinicus lights bear E by N, 80 miles; Cape Ann lights bear S by W ¾ W, 30 miles; Isle Shoals light bears S W ¼ S 12 miles.

Automatic Buoy; a whistling buoy is placed just off Boon Island ledge; it is painted red and black in horizontal stripes, with "B I L" painted in white on the middle black band. Is often heard 6 miles. It bears E by S 3½ miles from Boon Island light. The ledge is awash at low water.

Cape Neddock Light; white tower; fixed red light, visible 15 miles. Also, a bell striking one blow every 30 seconds. Two dangerous ledges, York Ledge and the Triangle, lie S by W and S S W, respectively, from this light about 4 miles distant. York Ledge is marked with an Iron Spindle. The Triangle simply with a common can buoy.

Isle of Shoals; latitude 42° 58m 0s N; longitude 70° 37m 25s W; white tower; light, flashing, red and white, visible 15 miles, flashing every 20 secs; on White Island, the most south western of the Isle of Shoals cluster, off Portsmouth, N. H. Bearings—Boon Island light bears N E ½ N, 12 miles; Whale's Back light bears N N W, 7 miles; Newburyport Bar bears S W by W 13 miles; Cape Ann lights bear S 17 miles.

Whale's Back Light; latitude 43° 3m 30s N; longitude 70° 41m 48s W; old tower white, new tower natural granite color; fixed white light, varied by flashes, visible 13 miles; flashes once in 1½ minutes. Fog trumpet giving blasts at intervals of 30 seconds. Also, a bell, struck by hand, both located in

UNGAR'S STEAM LAUNDRY, 32 WATERLOO STREET,

J. & A. McMILLAN supply promptly anything in their line of business.

the old tower; all to be left on starboard hand going into Portsmouth.

Portsmouth Harbor Light; white tower; fixed white light, visible 14 miles; on left side of inner entrance to Portsmouth harbor. To enter Portsmouth harbor get Portsmouth light to bear N ¾ W, and run for it until Whale's Back light bears S E by E and you are abreast the southern end of Wood Island, then steer N ½ E until past Fort Point, and Portsmouth lighthouse bears W by S ½ S, then steer N W until the light bears S by E, and anchor; or, when Portsmouth light bears S by E, steer S W ¾ S, and anchor close in shore in the cove to the westward of Fort Constitution in from 2½ to 6 fathoms. Strangers in entering Portsmouth harbor should take a pilot if possible.

Newburyport Harbor Light: [illegible] tower; fixed white light, visible 12 miles. Also, a beacon, range of light, 336 feet in front of main light; black and white tower; fixed white light, visible 8 miles. These lights, in range, guide across the bar, in best water; bar constantly changes; outer bar buoy is in range with inner bar buoy and both lights; the beacon is moved as the channel changes. This station is on the north end of Plum Island, and on the south side of entrance to the Merrimac River, Mass. (Strangers should not attempt to enter.)

Newburyport Upper Harbor; two lights (beacons); outer beacon, black tower, fixed red light, visible 10 mls.; inner beacon, red tower, fixed green light, visible 12 m.; both on Bailey's wharf, and to be left on port side passing up the harbor.

Ipswich Lights; on Castle Neck, south side of entrance to Ipswich River; a main light, with a range light in front; main light fixed, white, varied by flashes, visible 11 miles, flashing once in 1½ minutes, shown from a white tower; range light, fixed, white, visible 8 miles, shown from a black tower; the lights are 625 feet apart, N E ½ E and S W ½ W; in range, they guide to entrance of channel across Ipswich Bar in the best water, which at present is but 6 feet at low water.

Annisquam Light; white tower; fixed white light, visible 13 miles; a harbor of refuge for small vessels; on Wigwam Point, east side of entrance to Annisquam harbor; 6 feet of water on Squam Bar at low tide. To cross the bar, bring the light to bear south and run for it, leaving it on the port side; then run for the Lobster Rock Beacon, and leave it on the port side also.

Straitmouth Island; on south side of Sandy Bay, entrance to Rockport harbor; white tower; fixed white light, visible 11 miles; to be left on port hand in going to Rockport. Bad ledges lie off this light. Strangers should keep the north shore of Sandy Bay best aboard on entering Rockport; shelter only for a few small vessels.

Cape Ann Lights; latitude 42° 38m 15s; longitude 70° 34m 30s W; two grey granite towers, 165 feet above sea level; fixed white light, visible 20 miles; the lights are 900 feet apart, in range at S S W and N N E; located on Thatcher's Island off Cape Ann, and the northern limit of Massachusetts Bay; to be left on the starboard hand in going towards Boston. Bearings—Isle of Shoals bears N, 17 miles; Boon Island N N E, 30 miles; Gloucester Light S W by W ¼ W, 6 miles; Long Island Light S W by W, 24 miles; Cape Cod Highland Light S by E ¾ E, 43 m.; Londoner Ledge S E by E, ½ m. Salvage Ledge N N E, 2 m. Also, a 10 inch steam whistle, giving each minute a blast of 8 sec. and a blast of 4 sec., with alternate intervals of 4 and 44 secs.

Gloucester Light, on Eastern Point; on east side of entrance to Gloucester harbor; white tower; a revolving red light, showing once every 5 seconds, visible 9 miles. When coming from the Eastward, bound into Gloucester harbor, give the light a good berth to clear Eastern Point Ledge (spar buoy); then, when the light bears N E ¾ N, run N W ½ N until the upper harbor

LACE CURTAINS CLEANSED, 50c. PER PAIR.

J. & A. McMILLAN publish Harper's History of the Maritime Provinces.

light bears N E by N ½ N, then run for it, and anchor ½ mile S by W from the light. Also, a bell on Eastern Pt., alternately giving a double and single blow, then an interval of 30 secs., then a single blow followed by an interval of 30 secs.

Gloucester Harbor Light, on Ten Pound Island, east side of entrance to inner harbor; white tower; fixed white light, visible 11 miles; to enter harbor, bring this light to bear N E by N ½ N, and run for it until Eastern Point Light bears S S E, and anchor in channel way or continue until Eastern Point light bears S, then steer E N E until Ten Pound Island light bears N, and anchor in S E harbor, in from 4 to 6 fathoms—hard mud; or, from this point steer about N W by N between Ten Pound Island Ledge buoy and Ten Pound Island (giving the point of the Island a good berth), until the light bears E, then steer N ½ E until the light bears S by E, and anchor in western harbor.

Automatic Buoy; a whistling buoy is moored ¾ of a mile, S by W from Eastern Pt. Light, which is removed from May 15th to Oct. 15th of each year.

Baker's Island Lights; latitude 42° 32m 10s N; longitude 70° 47m 10s W; two white towers, ranging S E and N W; fixed white light, visible 15 miles; located on the north end of Baker's Island, south side of entrance to Salem and Beverly harbors. In coming from the southward vessels bound to Salem keep the lowest light open to the east of the high light, and run for it; this guides to the eastward of the South-east Breakers and Searl's Rock. Give Baker's Island a berth of not less than half a mile, leaving it on the port hand, then run for Hospital Point Light, bearing about W by N ½ N, until Derby Wharf light is in range with Fort Pickering light, when Salem harbor will be to the W S W of you, and Beverly harbor W by N ½ N. Also, on Baker's Island a bell which strikes two quick blows each half minute. For better information, a lens panel has been placed in "Hospital Point" Light, which makes a more brilliant light in the line of the ships' channel from Baker's Island than on either side, and serves to keep vessels from danger on either side.

Hospital Point; grey tower; fixed white light, visible 13 miles; on Hospital Point, north side of entrance to Salem and Beverly Harbor.

Fort Pickering Light; red tower; fixed white light, visible 10 miles; on Winter Island, north side of entrance to Salem harbor. On entering Salem harbor from near Hospital Point, get Derby Wharf light in range with Fort Pickering light to clear the Haste Shoal; good anchorage half a mile S W by S from this light, with Derby Wharf light bearing W by S.

Derby Wharf Light; on the end of Derby Wharf, Salem upper harbor; red tower, fixed red light, visible 9 miles.

Marblehead Light, on Marblehead Neck, south side of entrance to Marblehead, and to Salem South Channel; white tower; fixed white light, visible 11 miles; good anchorage half a mile W by S from this light. To enter harbor, bring the light to bear N W, and run for it until within two miles of it, then bring it to bear W N W, and run for it, leaving Marblehead Rock (a high rocky Islet with beacon at top) 150 yards on your port hand, and when it bears S W run N W ¾ N until the light bears S by W, then run S W ¾ W into the harbor, and anchor between the light and the town.

Egg Rock Light; white tower; fixed red light, visible 12 miles; guide to Swampscot anchorage and to Broad Sound. Leave it 1½ miles on the starboard hand on entering Broad Sound.

Minot's Ledge Light; latitude 42° 16m 9s N; longitude 70° 45m 34s W; entrance to Boston Bay; granite tower, natural color, 100 feet high; fixed white light, visible 17 miles. Davis' Ledge Buoy bears E by S; Boston light bears N W ½ W, 7 miles. This course must be kept good, northerly, to pass

UNGAR'S STEAM LAUNDRY, 32 WATERLOO STREET, ST. JOHN, N. B.

J. & A. McMILLAN PUBLISH LOGGIE'S MAP OF NEW BRUNSWICK.

Bell Boat, off the north side of the Harding's Ledge (about 4¾ miles from Minot's Ledge Light). A good mark to clear the Harding's Bell Boat, after passing Minot's light, is to keep Long Island Head light (fixed white) just open to the north of the Narrows Light, which is a red light.

Boston Light; latitude 24° 19m 39s N; longitude 70° 53m 25s W; on Little Brewster Island, north side of entrance to main ship channel to Boston; white tower; white flash light, flashing once every half minute, visible 17 miles. Also, an air trumpet, giving blasts of 7 seconds, followed by interval of 43 seconds. From Cape Cod highlands the course for Boston Light is N W by W ¼ W, which well clears Minot's Ledge and the Hardings; then, when well past Minot's, bring Boston light to bear W by N ½ N and run for it until within ⅓ of a mile of it or until the Beacon light bears about W by N, then run W ¼ S until the Beacon light bears W N W, then run W by N leaving the Beacon light 100 yards on your starboard hand, then steer N W ¼ W (keeping the middle of the channel) for the Narrows between Galloups and Lovell's Islands, then about N W ¾ N for the bell buoy off Nix's Mate, which leave on port hand, then run W by N ¼ N for Fort Independence, leaving the lower middle buoy, red can, No. 6, a good berth on your starboard, and State Ledge buoy, red Nun No. 8 close aboard on your starboard; then run about N W ¼ N for the upper middle buoy, black Nun No. 9, which leave on your port, then the course to Long Wharf or to good anchorage is about N W ¼ W. If making Boston ship channel from Cape Ann, get Thatcher's Island light to bear N N W from 2 to 3 miles, then steer S W ¼ W until Boston light bears W by N ½ N. Then proceed as before given.

Narrows Light; brown house; fixed red light, on the right hand side of Narrows, in ship channel entrance to Boston Harbor.

Long Island Light; on the N E end of Long Island and southern side of entrance to Boston inner harbor: white tower; fixed white light, visible 16 miles. In coming up ship channel, and after leaving Nix's Mate buoy on the port hand, and Long Island Light bears W by S ½ S, run W by N ¼ N for the south end of the Castle until the Castle North Wharf bears N W by W ¾ W, or abreast of the State Ledge Buoy (red, No. 8), then N W ¼ N to the Upper Middle Buoy (black, No. 9), which leave on port hand, then the course to Long Wharf is N W ¼ W. But if approaching Boston from Cape Ann, via Broad Sound, bring Long Island Light to bear S W by W, and run for it until Deer Island Point Beacon bears N W by N ½ N, three-eighths of a mile distant, then W by N ¼ N up the harbor. Strangers should bear in mind that in the middle of Broad Sound there is but 8 feet of water at low tide; but by keeping on the southern side of the Sound, leaving the Graves Whistling Buoy ½ a mile on your port hand and the Devil's Limb Buoy (black can No. 1) ⅛ mile on port hand, and running straight to Ram's Head buoy (black can buoy No. 5) about W S W, passing Aldrich's Ledge buoy (black can No. 3) ¼ mile on port, then leaving Ram's head 50 yards distant on port, and run about W ¼ S to clear Deer Island Point Beacon, you can carry 12 feet safely. From the Beacon you will steer W ¾ N for lower middle buoy, then W by N ¾ N for State Lodge Buoy, when proceed as before given.

SCHOOL BOOKS Prescribed by the Board of Education, and all others used in the Maritime Provinces, constantly on hand.

WHOLESALE AND RETAIL.

J. & A. McMILLAN.

LACE CURTAINS, 75c. PER PAIR.

J. & A. McMILLAN PUBLISH ELEMENTARY NATURAL HISTORY.

ALMANAC.

Calculated for St. John, Latitude 45° 16′ N., and Longitude 66° 4′ W., from Greenwich; and will serve, with sufficient accuracy, for all parts of the Provinces of New Brunswick and Prince Edward Island.

Calculated, reduced and compiled by J. M. COYNGRAYHAME, New Braunfels, Texas.

Principal Articles of the Calendar for the Year 1890.

Golden Number,	10	Dominical Letter,	E
Epact,	9	Roman Indication,	3
Solar Cycle,	23	Julian Period,	6603

Fixed and Movable Festivals, Anniversaries, &c., &c.

Epiphany,	Jan.	6	Landing of the Loyalists,	May	18
Septuagesima Sunday,	Feb.	2	Birth of Queen Victoria,	"	24
Quinquagesima Sunday,			Pentecost —		
Shrove Sunday,	"	16	Whit Sunday,	"	25
Ash Wednesday,	"	19	Trinity Sunday,	June	1
Quadragesima,—			Corpus Christie,	"	5
1st Sunday in Lent,	"	23	Accession of Queen Victoria	"	20
St. David,	Mar.	1	Proclamation of Queen Victoria,	"	21
St. Patrick,	"	17	St. John Baptist,—		
Annunciation — Lady Day,	"	25	Midsummer Day,	"	24
Palm Sunday,	"	30	St. Michael,—		
Good Friday,	Apr.	4	Michælmas Day,	Sept.	29
Easter Sunday,	"	6	Birth of Prince of Wales,	Nov.	9
Low Sunday,	"	13	St. Andrew,	"	30
St. George,	"	23	1st Sunday in Advent,	"	30
Rogation Sunday,	May	11	St. Thomas,	Dec.	21
Ascension Day,—			Christmas Day,	"	25
Holy Thursday,	"	15			

The year 5651 of the Jewish Era commences on September 15, 1890.

Ramadân (month of abstinence observed by the Turks) commences on April 21, 1890.

The year 1308 of the Mohammedan Era commences on August 17, 1890.

These and other Feasts, Anniversaries, etc., will be found in the columns of the Calendar.

Explanation of Astronomical Symbols and Abbreviations.

☉	The Sun	♂	Mars	☌	Conjunction
☾	The Moon	♃	Jupiter	□	Quadrature
☿	Mercury	♄	Saturn	☍	Opposition
♀	Venus	♅	Uranus	☊	Ascending Node
⊕	The Earth	♆	Neptune	☋	Descending Node
h	Hours	°	Degrees.	N	North; S South
m	Minutes	′	Minutes of arc	E	East; W West
s	Seconds	″	Seconds of arc	M	Morning; A Afternoon

Gr. Hel. Lat.—Greatest Heliocentric Latitude.

UNGAR'S STEAM LAUNDRY, 32 WATERLOO STREET,

J. & A. McMILLAN PUBLISH CALKIN'S INTRODUCTORY GEOGRAPHY.

Signs and Influences of the Zodiac.

Spring Signs	1 ♈ Aries, head	Autumn Signs	7 ♎ Libra, reins
	2 ♉ Taurus, neck		8 ♏ Scorpio, secrets
	3 ♊ Gemini, arms		9 ♐ Sagittarius, thighs
Summer Signs	4 ♋ Cancer, breast	Winter Signs	10 ♑ Capricornus, knees
	5 ♌ Leo, heart		11 ♒ Aquarius, legs
	6 ♍ Virgo, bowels		12 ♓ Pisces, feet

The Seasons.

The Sun enters ♈ (Spring begins) March 20th, Noon.
" " " ♋ (Summer begins) June 21st, 8h. M.
" " " ♎ (Autumn begins) September 22nd, 10h. A.
" " " ♑ (Winter begins) December 21st, 5h. A.

Eclipses.

In the year 1890 there will be two Eclipses of the Sun and one of the Moon.

I. An Annular Eclipse of the Sun, June 17th, invisible at St. John.

Begins on the earth generally, June 17th, 2h. 31m. M., mean time at St. John, in Longitude 13° 58′ W. of Greenwich, and Latitude 0° 47′ N.

Central Eclipse begins generally, June 17th, 3h. 38m. M., mean time at St. John, in Longitude 32° 30′ W. of Greenwich, and Latitude 5° 8′ N.

Central Eclipse at noon, June 17th, 5 h. 34m. M., mean time at St. John, in Longitude 30° 31′ E. of Greenwich, and Latitude 36° 41′ N.

Central Eclipse ends generally June 17th, 7h. 24m. M., mean time at St. John, in longitude 101° 25′ E. of Greenwich, and latitude 18° 46′ N.

Ends on the earth generally, June 17th, 8h. 31m. m., mean time at St. John, in longitude 82° 44′ E. of Greenwich, and latitude 14° 27′ N.

II. A Partial Eclipse of the Moon, November 26th, invisible at St. John.

First contact with Penumbria,	November	26,	6h. 13m. M.	Mean Time at St. John.
First contact with Shadow,	"	"	9h. 5m. M.	
Middle of the Eclipse,	"	"	9h. 10m. M.	
Last contact with Shadow,	"	"	9h. 15m. M.	
Last contact with Penumbria,	"	"	11h. 26m. M.	

III. A total Eclipse of the Sun, December 11th, invisible at St. John.

Begins on the earth generally, December 11th, 8h. 4m. A., mean time at St. John, in longitude 77° 46′ E. of Greenwich, and latitude 8° 19′ S.

Central Eclipse begins generally December 11th, 9h. 8m. A., mean time at St. John, in longitude 56° 58′ E. of Greenwich, and latitude 18° 42′ S.

Central Eclipse at noon, December 11th, 10h. 51m. A., mean time at St. John, in longitude 129° 42′ E. of Geenwich, and latitude 53° 58′ S.

Central Eclipse ends generally, December 12th, 0h. 14m. M., mean time at St. John, in latitude 36° 31′ S., and longitude 142° 48′ W. of Greenwich.

Ends on the earth generally, December 12th, 1h. 19m. M., mean time, at St. John, in longitude 165° 0′ W. of Greenwich, and latitude 26° 31′ S.

PILLOW SHAMS LAUNDRIED, 50c. PER PAIR.

J. & A. McMILLAN PUBLISH THE MODERN GEOGRAPHY AND ATLAS.

Explanatory.

Aphelion—The point of a Planet's orbit farthest from the Sun.

Apogee—That part of the Moon's orbit farthest from the Earth.

Astronomical Day is reckoned from noon to noon through the 24 hours. Thus, July 21, 9h, is 9h A of July 21, and July 21, 15h, is 3h M of July 22.

Conjunction—A Planet directly between the Earth and the Sun is said to be in Inferior Conjunction with the Sun. A Planet with the Sun directly between it and the Earth is said to be in Superior Conjunction with the Sun. Planets are said to be in conjunction with each other, or with the Moon, when they are in the same sign and degree.

Declination—The distance of a heavenly body from the Equinoctial, measured north or south, in degrees or minutes, on a Meridian.

Ecliptic—The plane of the Earth's orbit, so called because Eclipses can take place only when the Moon is on or near it.

Elongation—The distance of a Planet from the Sun as seen from the Earth.

Equinoctial—The circle in the heavens traced by the Earth's Equator.

Node—That part of the orbit of a heavenly body which intersects the Ecliptic. If the body is passing from south to north, it is called the Ascending Node; if from north to south, Descending.

Opposition—A Planet with the Earth directly between it and the Sun is said to be in opposition to the Sun.

Penumbra—That portion of space around the shadow of the Earth, in passing through which the Moon diminishes in brightness, in consequence of a part only of the Sun's rays reaching her surface.

Perigee—That part of the Moon's Orbit nearest to the Earth.

Perihelion—That part of the Planet's Orbit nearest to the Sun.

Quadrature—Two heavenly bodies are said to be in Quadrature when they are distant from each other by one-fourth of the Zodiac, or three signs apart.

The Sun's Declination and fast or slow of clock are given for apparent noon, or time of passing the Meridian of St. John.

The Moon's Southing is given in Astronomical time for the Meridian passage at St. John; and her Declination, when on the Meridian.

The Rising of the Moon is given from Full Moon to New Moon; and the Setting from New Moon to Full Moon.

TIDES.

The Tides in the Calendar are the Morning and Afternoon Tides at St. John and Charlottetown. In the Tide Table (page 37) will be found Constants for finding the time of High Water at each of the places given in the Table.

In editions of this Almanac prior to 1885 the Tides were only given approximately, but ever since they have been corrected for the varying distance of the Moon from the Earth, and also her angular distance from the Sun. They can now be depended on as accurate to at least the same degree as the Admiralty Tide Tables.

It will sometimes be found that when a Constant is added to the time of High Water at the Port of reference the sum exceeds 12 hours; in this case subtract 12 hours from the sum and the remainder will be the time of High Water at the required Port on the succeeding afternoon or morning, according as the Tide at Port of reference was a Morning or Afternoon Tide.

EXAMPLE.

High Water at St. John, January 18th,.....	11h. 45m. A.
Moncton, add,.....	54
	12h. 59m.
Subtract,.....	12 0
High Water at Moncton, Juanary 19,.....	0h. 59m. M.

UNGAR'S STEAM LAUNDRY, 32 WATERLOO STREET,

J. & A. McMILLAN PUBLISH ARCHER'S SHORT HISTORY OF CANADA.

It will sometimes be found that a Constant to be subtracted is greater than the time of High Water at the Port of reference: in this case add 12 hours to the Time at the Port, subtract the Constant, and the remainder will be time of High Water at the required place for the previous Morning or Afternoon, according as the Tide at the Port of reference was an Afternoon or Morning Tide.

EXAMPLE.

High Water at Charlottetown, January 5th,.....	1h. 9m. M.
Add,.....	12
	13h. 9m.
Newcastle, Beaubère Island, subtract,.....	4 15
High Water at Newcastle, January 4th,.....	8h. 54m. A.

FORECASTING THE WEATHER.

Men have, from a very early period, studied the weather, on account of its great influence on their pursuits, in order if possible to predict its nature, and prevent those losses to the Farmer and the Sailor which result from violent storms.

The earlier students based their predictions on the phases of the moon, but an examination of the Greenwich observations for more than half a century has shown that this theory is entirely unfounded. Weather prophets like Moore, Zadkiel and Vennor claim in their Almanacs to be able to forecast the weather day by day for a whole year; but meteorological science in the British Isles, and the Signal Service of the United States, with the Weather Bureau of the Dominion, does not claim to forecast, with any certainty, the weather for more than three or four days at the most.

If an observer could obtain, at regular and repeated intervals, readings of the Barometer at stations distributed over a large area, he would be enabled to trace the march of the storm, for it has been found that the wind always blows towards the place of the lowest barometer reading; and so, by means of the telegraph, he may warn those places the storm is approaching. Still, mistakes are often made, and the forecasts are not always infallible, so that much remains to be done before meteorology can be ranked among the exact sciences.

TIDE TABLE.

The time of High Water in the following places will be found approximately by adding to or subtracting from the time of High Water at the given Port of reference, as follows:

Sign + add; Sign — subtract.

PORT OF REFERENCE — ST. JOHN, N. B.

New England Coast.

	H. M.		H. M.
Boston Light,	—0 9	Portsmouth,	+0 2
Salem,	—0 9	Portland,	+0 4
Gloucester Harbor,	—0 17	Kennebec R. (Hanniwell's Pt.),	—0 6
Ipswich,	+0 5	Mount Desert Island,	—0 9
Newburyport,	+0 1		

COLLARS LAUNDRIED, 2c. EACH.

J. & A. McMILLAN PUBLISH McMILLAN'S MAP OF NEW BRUNSWICK.

Bay of Fundy, Nova Scotia.

	H. M.		H. M.
Cape Sable (Clam Point),	—2 54	Grand Passage,	—0 38
" (Clark's Harbor),	—2 23	W. Sandy Cove (St. Mary's Bay)	—0 34
Pubnico,	—1 56	Digby Gut,	—0 21
Argyle (Jones' Anchorage),	—1 54	Port George,	—0 4
Seal Island (Cape Sable),	—1 32	Isle Haute,	—0 0
Ellenwood's Anchorage,	—1 27	Black Rock,	+0 8
Jebogue,	—1 17	Spenser's Anchorage,	+0 21
Yarmouth,	—1 12	Parrsboro' (Minas Basin),	+0 56
E. Sandy Cove (St. Mary's Bay)	—0 48	Horton Bluff (Minas Basin),	+1 9
Petite Passage,	—0 48	Noel Bay,	+1 20

Bay of Fundy, New Brunswick.

	H. M.		H. M.
Machias, Seal Island,	—0 16	Lepreaux,	—0 3
Seal Cove, Grand Manan,	—0 27	Quaco,	+0 14
Grand Harbor, Grand Manan,	—0 14	Spicer's Cove, Cape Chignecto,	+0 14
Fish Head,	—0 5	Grindstone Island,	+0 26
West Quoddy,	—0 9	Folly Point, Mouth of Petitcodiac,	+0 28
Campobello, Welchpool,	—0 0	Cumberland Basin, Sackville,	+0 34
St. Andrews,	—0 31	Moncton,	+0 54
L'Etang,	—0 2		

Atlantic Coast, Nova Scotia.

	H. M.		H. M.
Negro Harbor,	—3 9	Halifax Harbor,	—3 32
Rugged Island,	—3 22	Jedore Harbor,	—3 36
Port Mouton,	—3 17	Ship Harbor,	—3 27
Liverpool Bay,	—3 31	Liscomb Harbor,	—3 21
Cape LaHave,	—3 33	Country Harbor,	—3 41
Mahone Bay,	—3 36	Whitehaven,	—3 21
Margaret Bay,	—3 34	Canso Harbor,	—3 33
Sable Island, North Side,	—3 51	Guysborough,	—3 1
Sable Island, South Side,	—4 51		

Cape Breton Island.

	H. M.		H. M.
Port Hood,	—2 21	Sidney Harbor,	—3 6
Gut of Canso, north,	—2 6	Menadon Bay,	—3 6
Mabou River,	—2 21	Louisburg Harbor,	—3 21
Cape North,	—3 21	St. Peter Bay,	—3 51
St. Anne Bay,	—2 47	Arichat,	—3 11

PORT OF REFERENCE—CHARLOTTETOWN, P. E. I.

Northumberland Straits, N. S.

	H. M.		H. M.
Pictou Harbor,	—0 45	Wallace Harbor,	—0 15
Caribou Harbor,	—0 45	Pugwash Harbor,	—0 15
Amet Sound,	—0 15	Bay Verte,	—0 45
Tatamagouche,	—0 45		

UNGAR'S STEAM LAUNDRY, 32 WATERLOO STREET.

J. & A. McMILLAN PUBLISH MANNING'S CLASSIFIED SPELLER.

Prince Edward Island.

	H. M.		H. M.
East Point,	—2 15	Egmont,	—7 45
Boughton Harbor,	—2 5	Cascumpeque Harbor,	—5 5
Cardigan Bay,	—2 5	Richmond Harbor,	—4 45
Cape Bear,	—1 45	Cape Turner,	—4 35
Head of Hillsborough River,	+0 15	Grand Rustico,	—4 5
Crapaud,	—0 45	Tracadie,	—3 45
Bedeque Harbor,	—0 30	St. Peter's Harbor,	—2 15
Minemegash,	—7 15		

Gulf of St. Lawrence.

	H. M.		H. M.
Shediac Harbor,	+2 15	Shippegan,	+4 57
Jourimain Island,	—1 15	Bathurst,	+4 30
Richibucto River,	+4 45	Campbell Town, Restigouche River,	+5 45
Point Escuminac,	+5 25	Dalhousie Harbor,	+4 55
Beaubere Island, Miramichi River,	—4 15	Gaspè Basin,	+3 55
Sheldrake Island,	—4 45	Magdalen Islands,	—2 25
Miscou,	+3 45	St. Paul Island,	—2 45
Caraquette,	+3 55		

CLARKE, KERR & THORNE,

60 and 62 Prince William Street,

SAINT JOHN, N. B.

— IMPORTERS OF —

Hardware, Cutlery, Paints, Oils, Glass,

LEAD, ZINC, ROPE, TAR, PITCH,

AGRICULTURAL TOOLS,

Electro-Plated Silverware and Fancy Goods,

WHOLESALE AND RETAIL.

60 AND 62 PRINCE WILLIAM STREET.

ORDERS BY MAIL ATTENDED TO WITH CARE.

CUFFS LAUNDRIED, 4c. PER PAIR.

The New York Life does the Largest Endowment and
H. A. AUSTIN,

	d.	h.	m.	D.	☿ Souths h.	m.	♂ Souths h.	m.	♃ Souths h.	m.
☺ Full Moon,	6	1	13 M.	3	11	17 M.	7	7 M.	0	28 A.
☾ Last Quarter,	14	2	9 M.	10	11	28	6	54	0	7
☻ New Moon,	20	7	25 A.	17	11	38	6	42	11	46 M.
☽ First Quarter,	27	3	52 A.	24	11	48	6	29	11	26

☾ Apogee, 6d. 8h. M. | ☾ Perigee, 20d. 11h. M.

Day M	D'y W	SUN. Rises.	Sets.	Declin.	Slw of Clk.	MOON. Sets.	Souths.	Declin.	Place
		h. m.	h. m.	° ′	m. s.	h. m.	h. m.	° ′	
1	Wd.	7 46	4 22	s22 58	3 59 s	2 53 M	8 52	N 16 12	♈
2	Th.	7 46	4 23	22 53	4 27	4 3	9 38	19 34	♊
3	Fri.	7 46	4 24	22 47	4 54	5 3	10 26	22 2	♊
4	Sat.	7 46	4 25	22 41	5 22	6 1 M	11 15	23 25	♋
5	**Sun.**	7 46	4 26	22 34	5 49	Rises.	12 4	23 41	♋
6	Mo.	7 45	4 27	22 27	6 15	5 14 A	12 53	22 49	♋
7	Tue.	7 45	4 28	22 19	6 41	6 10	13 41	20 51	♋
8	Wd.	7 44	4 30	22 11	7 6	7 14	14 28	17 55	♋
9	Th.	7 44	4 31	22 3	7 31	8 10	15 13	14 11	♍
10	Fri.	7 44	4 32	21 54	7 55	9 13	15 57	9 46	♍
11	Sat.	7 43	4 33	21 44	8 19	10 16	16 40	N 4 53	♎
12	**Sun.**	7 43	4 34	21 34	8 42	11 20	17 24	s 0 19	♎
13	Mo.	7 42	4 36	21 24	9 4	Morn.	18 9	5 39	♎
14	Tue.	7 42	4 37	21 13	9 26	0 26	18 57	10 53	♏
15	Wd.	7 41	4 39	21 2	9 47	1 36	19 49	15 44	♏
16	Th.	7 40	4 40	20 51	10 8	2 49	20 43	19 46	♐
17	Fri.	7 39	4 42	20 39	10 28	4 2	21 45	22 35	♐
18	Sat.	7 38	4 43	20 27	10 47	5 19	22 49	23 44	♑
19	**Sun.**	7 38	4 44	20 14	11 5	6 30	23 53	22 58	♑
20	Mo.	7 38	4 45	20 1	11 23	Sets.	... ...	... ...	.....
21	Tue.	7 37	4 46	19 48	11 40	5 35 A	0 58	20 22	♒
22	Wd.	7 36	4 48	19 34	11 56	6 56	1 58	16 16	♓
23	Th.	7 35	4 49	19 20	12 12	8 13	2 53	11 12	♓
24	Fri.	7 35	4 50	19 6	12 26	9 27	3 44	s 5 38	♈
25	Sat.	7 34	4 52	18 51	12 40	10 37	4 32	N 0 3	♈
26	**Sun.**	7 33	4 53	18 36	12 53	11 45	5 18	5 31	♈
27	Mo.	7 32	4 54	18 20	13 5	Morn.	6 4	10 33	♉
28	Tue.	7 31	4 56	18 4	13 16	0 51	6 49	14 59	♉
29	Wd.	7 29	4 57	17 48	13 27	1 54	7 35	18 38	♊
30	Th.	7 28	4 59	17 32	13 37	2 56	8 22	21 24	♊
31	Fri.	7 27	5 0	s 17 15	13 45 s	3 55	9 11	N 23 8	♊

In this month the day lengthens 57 minutes, 19 in the morning and 38 in the evening.

MANCHESTER, ROBERTSON & ALLISON'S

IMMENSE STOCK OF

STAPLE AND FANCY DRY GOODS

Contains everything necessary for the TOWN and COUNTRY TRADE.

British, Foreign, American, and Canadian Staple and Fancy Goods.

27 and 29 KING STREET, ST. JOHN.

UNGAR'S STEAM LAUNDRY, 32 WATERLOO STREET.

Annuity Business of any Company in the World.
Manager for New Brunswick.

ST. JOHN BOLT & NUT CO.
MANUFACTURERS OF
Machine Bolts, Lag Screws,
RIVETS, SQUARE AND HEXAGON NUTS,
WASHERS, ETC.

Day of Month.		HIGH WATER, Mean Time, at			
		Saint John, N. B.		Charlottet'n, P. E. I.	
		Morning	Afternoon	Morning	Afternoon
		h. m.	h. m.	h. m.	h. m.
1	New Year's Day, Circumcision,	7 32	8 1	6 56	7 25
2	3h. M. ☻ in Perigee. 11h. M. ♀ in ♉.	8 28	8 54	7 52	8 15
3	Douglas Jerrold born, 1803.	9 18	9 41	8 42	9 5
4	Women first voted in Ontario, 1886.	10 2	10 22	9 26	9 46
E	2nd Sunday after Christmas.	10 41	11 1	10 5	10 25
6	Epiphany.	11 22	11 41	10 46	11 5
7	Equity Sittings, Kings County Court. Spring	11 59	... ...	11 23	11 42
8	Pr. Albert Victorborn 1864. [tides.	0 18	0 35	11 59	... ...
9	11h. A. ♄ ☌ ☾. ♄ 3° 8′ S.	0 52	1 10	0 16	0 34
10	1h. M. ♃ ☌ ☻.	1 28	1 47	0 52	1 11
11	Wm. J. Ritchie aptd C. J. Canada, '79.	2 11	2 16	1 25	1 40
E	1st Sunday after Epiphany.	2 36	2 57	2 0	2 21
13	11h. A. ☿ at Gr. Elong. ☿ 18° 51′ E.	3 18	3 39	2 42	3 3
14	Cir. Cts.: St. John and Westm'd; York Co. Ct.	4 3	4 29	3 27	3 53
15	2h. M. ♂ ☌ ☾. ♂ 3° 7′ S. Neap	5 5	5 45	4 29	5 9
16	3h. A. ♁ □ ☻. [tides.	6 25	7 8	5 49	6 32
17	Franklin born, 1706.	7 51	8 31	7 15	7 55
18	St. Prisca — Old Twelfth Day.	9 7	9 41	8 31	9 5
E	2nd Sunday after Epiphany.	10 10	10 37	9 34	10 1
20	4h. M. ☿ stationary. [tides.	11 0	11 22	10 24	10 46
21	6h. A. ☿ ☌ ☾. ☿ 5° 23′ N. Spring	11 45	... ...	11 9	11 32
22	(21) N. P. Sittings, York; Kent and Sunbury	0 8	0 26	11 50	... ...
23	[County Courts.	0 43	1 2	0 7	0 26
24	Charles James Fox born, 1759.	1 22	1 40	0 46	1 4
25	Conversion of St. Paul.	1 59	2 20	1 23	1 44
E	3rd Sunday after Epiphany.	2 43	3 6	2 7	2 30
27	Land Mail Quebec to Montreal, 1721.	3 31	3 56	2 55	3 20
28	Hilary Term bgs; St. John, Queens & N'um'd	4 22	4 57	3 46	4 21
29	2h. A. ☿ Inf. ☌ ☻. [Co. Cts. Neap tides.	5 30	6 5	4 54	5 29
30	5h. A. ♁ Gr. Hel. Lat. N.	6 42	7 18	6 6	6 42
31	Charles Edward Stewart died, 1788.	7 52	8 21	7 16	7 45

Mars is a morning star. Venus and Jupiter are hidden by the Sun's rays.

THE Extent of our Establishment, and the Assortment, complete in every Department, offers to those

ABOUT COMMENCING BUSINESS

exceptional Advantages. To such we invite inspection of our Stock, and comparison of Prices and Terms.

MANCHESTER, ROBERTSON & ALLISON,
Wholesale Dry Goods.

COLLARS AND CUFFS LAUNDRIED EQUAL TO NEW.

The New York Life's Assets exceed the Capital of the
H. A. AUSTIN,

	d.	h.	m.		D.	♀ Souths h.	m.	♂ Souths h.	m.	♃ Souths h.	m.
Full Moon,	4	8	49	A.	3	0	1	6	10 M.	10	56 M.
Last Quarter,	12	2	27	A.	10	0	8	5	56	10	35
New Moon,	19	6	4	M.	17	0	15	5	42	10	14
First Quarter,	26	9	42	M.	24	0	21	5	27	9	53

☾ Apogee, 2d. 10h. M. | ☾ Perigee, 17d. 10h. A.

Day M	D'y W	SUN. Rises.	Sets.	Declin.	Slw of Clk.	MOON. Sets.	Souths.	Declin.	Place
		h. m.	h. m.	° ′	m. s.	h. m.	h. m.	° ′	
1	Sat.	7 26	5 2	S 16 58	13 53 S	4 53 M	10 0	N 23 45	♋
2	**Sun.**	7 25	5 3	16 41	14 0	5 43	10 49	23 14	♋
3	Mo.	7 23	5 5	16 23	14 6	6 29	11 38	21 36	♌
4	Tue.	7 22	5 6	16 5	14 12	Rises.	12 25	18 56	♌
5	Wd.	7 21	5 8	15 47	14 16	6 3 A	13 11	15 23	♍
6	Th.	7 20	5 9	15 28	14 20	7 5	13 56	11 8	♍
7	Fri.	7 18	5 11	15 10	14 23	8 8	14 39	6 20	♍
8	Sat.	7 16	5 13	14 51	14 25	9 13	15 23	N 1 12	♎
9	**Sun.**	7 15	5 14	14 31	14 27	10 18	16 7	S 4 5	♎
10	Mo.	7 13	5 16	14 12	14 27	11 26	16 53	9 18	♏
11	Tue.	7 12	5 17	13 52	14 27	Morn.	17 41	14 10	♏
12	Wd.	7 11	5 18	13 32	14 27	0 35	18 33	18 26	♐
13	Th.	7 9	5 20	13 12	14 26	1 47	19 29	21 40	♐
14	Fri.	7 8	5 21	12 52	14 23	3 0	20 29	23 32	♑
15	Sat.	7 6	5 23	12 31	14 20	4 10	21 33	23 41	♑
16	**Sun.**	7 5	5 24	12 10	14 16	5 16	22 36	22 0	♒
17	Mo.	7 3	5 26	11 49	14 12	6 12	23 37	18 38	♒
18	Tue.	7 1	5 27	11 28	14 7	Sets.	... ...	... ...	.....
19	Wd.	6 59	5 29	11 7	14 1	5 42 A	0 35	13 59	♓
20	Th.	6 57	5 30	10 45	13 54	7 1	1 29	8 29	♓
21	Fri.	6 56	5 32	10 24	13 47	8 13	2 18	S 2 39	♈
22	Sat.	6 55	5 33	10 2	13 40	9 25	3 8	N 3 10	♈
23	**Sun.**	6 53	5 35	9 40	13 31	10 35	3 55	8 32	♉
24	Mo.	6 51	5 36	9 17	13 22	11 39	4 42	13 28	♉
25	Tue.	6 49	5 38	8 55	13 13	Morn.	5 30	17 32	♉
26	Wd.	6 47	5 39	8 33	13 3	0 44	6 17	20 42	♊
27	Th.	6 45	5 41	8 10	12 52	1 45	7 5	22 46	♊
28	Fri.	6 43	5 42	S 7 48	12 41 S	2 41	7 55	N 23 50	♋

During this month the day lengthens 1 hour and 23 minutes—43 minutes in the morning and 40 in the evening.

GREY COTTONS, WHITE COTTONS, PILLOW COTTONS,

Sheetings, Drillings, Ducks, Swansdown,

COTTONADE & SHIRTING.

We solicit from the Trade a comparison of Variety and Prices. Goods shipped from our Warehouse, or direct from the Mills.

MANCHESTER, ROBERTSON & ALLISON.

WHOLESALE DRY GOODS.

UNGAR'S STEAM LAUNDRY, 32 WATERLOO STREET,

Bank of England by over Twenty Million Dollars.
Manager for New Brunswick.

ST. JOHN BOLT & NUT CO.
MANUFACTURERS OF
Turnbuckles, Turntable Screws,
BOLT ENDS, TAP BOLTS,
BLANK BOLTS, ETC.

Day of Month.		HIGH WATER, Mean Time, at			
		Saint John, N. B.		Charlottet'n, P. E. I.	
		Morning	Afternoon	Morning	Afternoon
		h. m.	h. m.	h. m.	h. m.
1	St. Bridget.	8 49	9 14	8 13	8 38
E	Septuagesima Sunday.	9 38	10 0	9 2	9 24
3	St. Blaise.	10 21	10 41	9 45	10 5
4	Geo. Herbert died, 1663.	11 2	11 20	10 26	10 44
5	8h. A. ♀ in Aphelion. Spring tides.	11 37	11 55	11 1	11 19
6	2h. M. ♄ ☌ ☾. ♄ 2° 53′ S.	... ...	0 13	11 37	11 53
7	Chas. Dickens born 1812, d. June, '70.	0 29	0 45	... ...	0 9
8	Pope Pius IX died, 1878.	1 1	1 18	0 25	0 42
E	Sexagesima Sunday.	1 35	1 53	0 59	1 17
10	8h. M. ☿ stationary. 12h. A. ♆ sta'ny.	2 9	2 26	1 33	1 50
11	Shenstone, poet, died, 1763.	2 44	3 3	2 8	2 27
12	9h. M. ♂ ☌ ☾. ♂ 2° 1′ S.	3 28	3 54	2 52	3 18
13	Captain Cook killed 1779. Neap tides.	4 27	5 0	3 51	4 24
14	Valentine Day.	5 48	6 36	5 12	6 0
15	Hilary Term ends.	7 24	8 12	6 12	7 36
E	Quinquagesima — Shrove Sunday.	8 51	9 30	8 15	8 54
17	2h. M. ♃ ☌ ☾. ♃ 2° 5′ S.	9 58	10 25	9 22	9 49
18	7h. M. ☿ ☌ ☾. ☿ 3° 49′ S.	10 48	11 11	10 12	10 35
19	Ash Wednesday.	11 30	11 49	10 54	11 13
20	6h. M. ♆ □ ☉. Spring tides.	... ...	0 7	11 31	11 49
21	Cardinal Newman born, 1801.	0 25	0 42	... ...	0 6
22	Florida ceded by Spain to U. S., 1819.	0 58	1 16	0 22	0 40
E	1st Sunday in Lent.	1 35	1 54	0 59	1 18
24	St. Matthias.	2 14	2 36	1 38	2 0
25	Kings Co. Cir. Ct.; Div. Ct.; Charlotte Co. Ct.	2 59	3 23	2 23	2 47
26	French Republic proclaimed, 1848.	3 47	4 15	3 11	3 39
27	Longfellow born, 1807. Neap tides.	4 44	5 20	4 8	4 44
28	8h. M. ♀ Gr. Hel. Lat. S.	5 56	6 34	5 20	5 58

Venus is too near the Sun to be seen. Mars and Jupiter are morning stars.

TAILORS' TRIMMINGS!

In this Department we hold what we claim to be the best value in the Market in **3-4** and **6-4 Serge Linings and Black Italians. Silesias all Colors. Special finish for Tailors' use.**

POCKETINGS, INTERLININGS, MOHAIR AND SILK BINDINGS, BUTTONS, ETC.

Manchester, Robertson & Allison,
WHOLESALE DRY GOODS,
ST. JOHN, N. B.

LACE CURTAINS CLEANSED, 50c. PER PAIR.

The New York Life's Insurance in force January 1, 1889,
H. A. AUSTIN,

	d. h. m.	D.	♀ Souths h. m.	♂ Souths h. m.	♃ Souths h. m.
Full Moon,	6 2 24 A.	3	0 26 A.	5 12 M.	9 32 M.
Last Quarter,	13 11 41 A.	10	0 31	4 56	9 10
New Moon,	20 4 37 A.	17	0 35	4 39	8 48
First Quarter,	28 5 8 M.	24	0 39	4 21	8 25

☾ Apogee, 1d. 11h. A. | ☾ Perigee, 17d. 1h. A. | ☾ Apogee, 29d. 6h. A.

Day M	D'y W	SUN. Rises.	Sets.	Declin.	Slw of Clk.	MOON. Sets.	Souths.	Declin.	Place
		h. m.	h. m.	° ′	m. s.	h. m.	h. m.	° ′	
1	Sat.	6 42	5 43	S 7 25	12 28 S	3 39 M	8 44	N 23 42	♋
2	**Sun.**	6 41	5 44	7 2	12 16	4 25	9 33	22 25	♋
3	Mo.	6 39	5 45	6 39	12 3	5 9	10 21	20 4	♋
4	Tue.	6 37	5 46	6 16	11 50	5 42	11 8	16 46	♍
5	Wd.	6 36	5 47	5 52	11 36	6 21	11 53	12 41	♍
6	Th.	6 34	5 49	5 29	11 22	Rises.	12 36	7 56	♍
7	Fri.	6 32	5 50	5 6	11 7	7 6 A	13 21	N 2 46	♎
8	Sat.	6 30	5 52	4 43	10 52	8 10	14 5	S 2 36	♎
9	**Sun.**	6 28	5 53	4 19	10 37	9 17	14 51	7 56	♏
10	Mo.	6 27	5 54	3 56	10 21	10 27	15 39	12 59	♏
11	Tue.	6 25	5 55	3 32	10 5	11 36	16 28	17 17	♏
12	Wd.	6 23	5 57	3 8	9 49	Morn.	17 23	21 0	♐
13	Th.	6 21	5 58	2 45	9 32	0 50	18 21	23 18	♐
14	Fri.	6 19	5 59	2 21	9 15	2 2	19 21	24 3	♑
15	Sat.	6 17	6 1	1 58	8 58	3 6	20 22	23 6	♑
16	**Sun.**	6 15	6 2	1 34	8 41	4 5	21 22	20 22	♒
17	Mo.	6 13	6 4	1 10	8 24	4 51	22 20	16 25	♓
18	Tue.	6 11	6 5	0 46	8 6	5 21	23 14	11 38	♓
19	Wd.	6 10	6 6	S 0 23	7 48	Sets.	... ...	... ...	.....
20	Th.	6 8	6 7	N 0 1	7 30	5 41 A	0 6	S 5 35	♈
21	Fri.	6 6	6 9	0 25	7 12	7 3	0 56	N 0 22	♈
22	Sat.	6 4	6 10	0 48	6 54	8 13	1 44	6 8	♉
23	**Sun.**	6 2	6 12	1 12	6 36	9 25	2 32	11 27	♉
24	Mo.	6 0	6 13	1 36	6 18	10 32	3 20	16 1	♉
25	Tue.	5 58	6 14	1 59	5 59	11 38	4 9	19 43	♊
26	Wd.	5 56	6 15	2 22	5 41	Morn.	4 58	22 21	♊
27	Th.	5 54	6 17	2 46	5 23	0 39	5 48	23 50	♋
28	Fri.	5 52	6 18	3 10	5 4	1 32	6 38	24 8	♋
29	Sat.	5 51	6 19	3 23	4 46	2 22	7 27	23 16	♋
30	**Sun.**	5 49	6 20	3 56	4 27	3 6	8 15	21 18	♌
31	Mo.	5 47	6 21	N 4 19	4 9 S	3 42	9 2	N 18 11	♌

During this month the day lengthens 1 hour and 33 minutes—55 minutes in the morning and 38 in the evening.

CANADIAN PRODUCTS.

In CANADIAN COTTONS and WOOLLENS we are buying from the leading Mills in the Dominion; and as we are determined to sell them close, buyers will find it to their advantage to call upon us, or get our quotations.

MANCHESTER, ROBERTSON & ALLISON, ST. JOHN, N. B.

WHOLESALE DRY GOODS.

UNGAR'S STEAM LAUNDRY, 32 WATERLOO STREET,

Over Three Hundred and Fifty-Eight Million Dollars.
Manager for New Brunswick.

ST. JOHN BOLT & NUT CO.
MANUFACTURERS OF
WHEELBARROWS,
Square and Round Head Plough Bolts, Square and Oval Neck Track or Fish Plate Bolts.

Day of Month.		HIGH WATER, Mean Time, at			
		Saint John, N. B.		Charlottet'n, P. E. I.	
		Morning	Afternoon	Morning	Afternoon
		h. m.	h. m.	h. m.	h. m.
1	St. David.	7 13	7 44	6 37	7 8
E	2nd Sunday in Lent.	8 17	8 45	7 41	8 9
3	(4th) Equity Sittings, Westmorland Co. Ct.	9 12	9 35	8 36	8 59
4	12h. A. ♂ ☌ B' Scorpio. * 0° 8′ S.	9 57	10 17	9 21	9 41
5	2h. A. ☿ in Aphelion.	10 38	10 56	10 2	10 20
6	Toronto incorporated, 1834. [tides.	11 14	11 28	10 42	10 52
7	Sir Arthur Helps d. 1875. Spring	11 42	.....	11 6	11 25
8	Susp'n Bridge, Niagara, opened 1855.	0 1	0 20	11 44	12 0
E	3rd Sunday in Lent.	0 36	0 52	... ...	0 16
10	Prince of Wales married, 1863.	1 8	1 25	0 32	0 49
11	Kent Cir. Ct.; Carleton County Court.	1 43	2 1	1 7	1 25
12	3h. A. ♂ ☌ ☾. ♂ 1° 4′ S.	2 20	2 40	1 44	2 4
13	Orsini executed, 1858.	3 5	3 30	2 29	2 54
14	King of Italy born 1844. Neap tides.	4 6	4 43	3 30	4 7
15	Gen. Boulanger deposed, 1887.	5 32	6 22	4 56	5 46
E	4th Sunday in Lent. [minated, 1866.	7 11	8 1	6 35	7 25
17	Reciprocity, U. S. and Canada, ter-	8 39	9 16	8 3	8 40
18	York and Gloucester County Courts.	9 44	10 11	9 8	9 35
19	7h. M. ☿ ☌ ☾. ☿ 2° 39′ N.	10 32	10 52	9 56	10 16
20	Noon ☉ enters ♈. Spring begins.	11 11	11 29	10 35	10 53
21	4h. M. ♀ ☌ ☾. ♀ 4° 4′ N. Spring	11 45	.....	11 9	11 26
22	Stamp Act passed, 1765. [tides.	0 2	0 19	11 43	12 0
E	5th Sunday in Lent.	0 36	0 55	... ...	0 19
24	Queen Elizabeth died, 1603.	1 14	1 32	0 38	0 56
25	Northumberland Co. Ct.; Restigouche Cir. Ct.	1 49	2 9	1 13	1 33
26	Madawaska County Court.	2 29	2 52	1 53	2 16
27	Treaty of Amiens, 1802.	3 15	3 41	2 39	3 5
28	War declared against Russia, 1854.	4 7	4 41	3 31	4 5
29	John Keble died, 1866. Neap tides.	5 15	5 52	4 39	5 16
E	Palm Sunday.	6 30	7 6	5 54	6 30
31	Charl. Bronte died, 1855.	7 42	8 11	7 6	7 35

Venus is still invisible. Mars and Jupiter are morning stars.

DURING THE PAST FEW YEARS
THE CANADIAN MANUFACTURERS OF COTTON GOODS
Have made rapid strides in the Design and Finish of
GINGHAMS, SHIRTINGS,
And all Classes of Colored Goods,
And are now producing FABRICS rivalling the well-known SCOTCH GINGHAMS. We place before our Customers the Choicest Productions from the Best Mills.
MANCHESTER, ROBERTSON & ALLISON.

LACE CURTAINS DYED, 75c. PER PAIR.

The New York Life's Assets are over
H. A. AUSTIN,

	d. h. m.	D.	♀ Souths h. m.	♂ Souths h. m.	♃ Souths h. m.
☺ Full Moon,	5 5 0 M.	3	0 45 A.	3 52 M.	7 53 M.
☾ Last Quarter,	12 6 29 M.	10	0 50	3 30	7 30
● New Moon,	19 3 41 M.	17	0 56	3 6	7 6
☽ First Quarter,	27 0 28 M.	24	1 3	2 39	6 42

☾ Perigee, 13d. 2h. A. | ☾ Apogee, 26d. 2h. A.

Day M	D'y W	SUN. Rises.	Sets.	Declin.	Slw–Fst.	MOON. Sets.	Souths.	Declin.	Place
		h. m.	h. m.	° ′	m. s.	h. m.	h. m.	° ′	
1	Tue.	5 46	6 22	N 4 42	3 51 S	4 14 M	9 48	N 14 28	♍
2	Wd.	5 44	6 23	5 6	3 33	4 42	10 32	9 55	♍
3	Th.	5 42	6 24	5 29	3 15	5 6	11 17	N 4 48	♎
4	Fri.	5 40	6 26	5 51	2 57	5 31	12 1	S 0 37	♎
5	Sat.	5 38	6 27	6 14	2 39	Rises.	12 47	6 9	♎
6	**Sun.**	5 36	6 29	6 37	2 22	8 17 A	13 35	11 29	♏
7	Mo.	5 34	6 30	6 59	2 5	9 28	14 25	16 18	♏
8	Tue.	5 32	6 31	7 22	1 48	10 42	15 19	20 16	♐
9	Wd.	5 30	6 32	7 44	1 31	11 52	16 16	23 1	♐
10	Th.	5 29	6 33	8 6	1 14	Morn.	17 16	24 16	♑
11	Fri.	5 27	6 35	8 28	0 58	1 2	18 16	23 48	♑
12	Sat.	5 25	6 36	8 50	0 42	2 0	19 15	21 45	♒
13	**Sun.**	5 23	6 38	9 12	0 27	2 50	20 12	18 13	♒
14	Mo.	5 21	6 39	9 33	0 12 A	3 32	21 6	13 33	♓
15	Tue.	5 19	6 41	9 55	0 3 F	4 5	21 57	8 7	♓
16	Wd.	5 17	6 42	10 16	0 18	4 33	22 46	S 2 17	♈
17	Th.	5 15	6 43	10 37	0 32	5 1	23 34	N 3 34	♈
18	Fri.	5 14	6 44	10 58	0 45	Sets.	... ...	... ...	.....
19	Sat.	5 12	6 45	11 19	0 59	7 4 A	0 22	9 9	♉
20	**Sun.**	5 11	6 46	11 40	1 12	8 13	1 10	14 9	♉
21	Mo.	5 10	6 47	12 0	1 24	9 19	1 58	18 21	♉
22	Tue.	5 8	6 49	12 20	1 36	10 24	2 48	21 30	♊
23	Wd.	5 6	6 50	13 40	1 48	11 22	3 39	23 34	♊
24	Th.	5 5	6 51	13 0	1 59	Morn.	4 29	24 24	♋
25	Fri.	5 3	6 53	13 19	2 9	0 15	5 19	24 0	♋
26	Sat.	5 1	6 54	13 39	2 19	1 2	6 8	22 27	♋
27	**Sun.**	5 0	6 55	13 58	2 29	1 42	6 55	19 52	♋
28	Mo.	4 58	6 57	14 17	2 38	2 15	7 41	16 22	♍
29	Tue.	4 56	6 58	14 36	2 47	2 44	8 26	12 5	♍
30	Wd.	4 55	6 59	N 14 54	2 55 F	3 8 M	9 10	N 7 12	♍

During this month the day lengthens 1 hour and 28 minutes — 51 minutes in the morning and 37 in the evening.

MANCHESTER, ROBERTSON & ALLISON
HAVE THE LATEST STOCK OF
Carpetings and House Furnishing Goods
TO BE FOUND IN THE LOWER PROVINCES.
27 & 29 KING STREET, ST. JOHN, N. B.

UNGAR'S STEAM LAUNDRY, 32 WATERLOO STREET,

Ninety-Three Million Dollars—$93,480,187.
Manager for New Brunswick.

ST. JOHN BOLT & NUT CO.
MANUFACTURERS OF
ALL KINDS OF BOLTS, from the SMALL 1-4 in. BOLT up to the LARGEST BRIDGE ROD.

Day of Month.		HIGH WATER, Mean Time, at Saint John, N. B. Morning	Afternoon	Charlottet'n, P. E. I. Morning	Afternoon
		h. m.	h. m.	h. m.	h. m.
1	8h. M. ♄ ☌ ☾. ♄ 2° 48′ S.	8 40	9 2	8 4	8 26
2	(1st) Equity Sittings; Kings, Victoria and	9 28	9 49	8 52	9 13
3	[Northumberland County Courts.	10 9	10 29	9 33	9 53
4	Oliver Goldsmith died, 1774.	10 48	11 5	10 12	10 29
5	Alex. Swinburne born, 1837.	11 22	11 39	10 46	11 3
E	Easter Sunday. Spring tides.	11 55	... ...	11 19	11 38
7	Prince Leopold born, 1853.	0 14	0 32	11 56	... ...
8	Easter Term begins.	0 49	1 5	0 13	0 29
9	4h. M. ☿ Sup. ☌ ☉.	1 25	1 46	0 49	1 10
10	Halifax, N. S., incorporated, 1841.	2 7	2 28	1 31	1 52
11	Bishop Selwyn died, 1878.	2 55	3 22	2 19	2 46
12	Henry Clay born, 1777.	3 51	4 21	3 15	3 45
E	Low Sunday. Neap tides.	4 45	6 10	4 9	5 34
14	1h. A. ♁ ☍ ☉.	6 58	7 45	6 32	7 9
15	Charl'town, P. E. I., incorporated 1855	8 22	8 56	7 46	8 20
16	Thiers born, 1797.	9 22	9 48	8 46	9 12
17	Benjamin Franklin died 1790.	10 9	10 29	9 33	9 53
18	2h. A. ☿ in Perihelion.	10 47	11 4	10 11	10 28
19	Midnight ☿ ☌ ☾. ☿ 4° 56′ N.	11 22	11 40	10 46	11 4
E	2nd Sunday after Easter. Spring	11 56	... ...	11 20	11 36
21	Ramadân commences. [tides.	0 12	0 29	11 53	... ...
22	8h. A. ♂ stationary. St. John Co. Ct.	0 46	1 6	0 10	0 30
23	St. George.	1 25	1 45	0 40	1 9
24	Prss. Alice b. '43. [Canada, chartered.	2 6	2 26	1 33	1 50
25	Champlain & St. Lawrence Ry., first in	2 47	3 12	2 11	2 36
26	1h. M. ☿ ☌ ♀. ☿ 2° 4′ N. Easter Term	3 38	4 6	3 2	3 30
E	3rd Sunday after Easter. [ends.	4 35	5 10	3 59	4 34
28	3h. A. ♄ ☌ ☾. ♄ 3° 1′ S. Neap	5 46	6 21	5 10	5 45
29	Kent County Court. [tides.	6 55	7 27	6 19	6 51
30	Welland Canal opened 1841.	7 58	8 24	7 32	7 48

By the end of the month Venus may be seen as an evening star. Mars and Jupiter are morning stars.

DRESS MATERIALS.
A LARGE STOCK OF
New and Fashionable Dress Materials.
MANCHESTER, ROBERTSON & ALLISON,
WHOLESALE DRY GOODS,
St. John, N. B.

PILLOW SHAMS LAUNDRIED, 50c. PER PAIR.

The New York Life's Surplus exceeds
H. A. AUSTIN,

	d. h. m.	D.	♀ Souths h. m.	♂ Souths h. m.	♃ Souths h. m.
☽ Full Moon,	4 4 45 A.	3	1 12 A.	2 1 M.	6 10 M.
☾ Last Quarter,	11 11 58 M.	10	1 21	1 28	5 44
● New Moon,	18 3 55 A.	17	1 30	0 53	5 18
☽ First Quarter,	26 6 10 A.	24	1 40	0 16	4 52

☾ Perigee, 8d. 6h. A. | ☾ Apogee, 24d. 8h. M.

Day M	D'y W	SUN. Rises.	Sets.	Declin.	Fst of Clk.	MOON. Sets.	Souths.	Declin.	Place
		h m.	h. m.	° ′	m. s.	h. m.	h. m.	° ′	
1	Th.	4 54	7 0	N 15 12	3 3 F	3 33	9 54	N 1 51	♋
2	Fri.	4 53	7 1	15 30	3 10	3 56	10 39	S 3 53	♋
3	Sat.	4 51	7 2	15 48	3 17	4 18 M	11 26	9 16	♏
4	**Sun.**	4 50	7 3	16 5	3 23	Rises	12 16	14 29	♏
5	Mo.	4 48	7 5	16 22	3 28	8 23 A	13 10	18 54	♐
6	Tue.	4 47	7 6	16 39	3 33	9 40	14 8	22 20	♐
7	Wd.	4 46	7 7	16 56	3 37	10 50	15 8	24 12	♑
8	Th.	4 44	7 9	17 12	3 41	11 56	16 9	24 20	♑
9	Fri.	4 42	7 11	17 28	3 44	Morn	17 10	22 44	♒
10	Sat.	4 40	7 12	17 44	3 47	0 49	18 8	19 35	♒
11	**Sun.**	4 39	7 13	17 59	3 49	1 31	19 3	15 14	♓
12	Mo.	4 37	7 15	18 14	3 51	2 8	19 54	10 4	♓
13	Tue.	4 36	7 16	18 29	3 52	2 39	20 42	S 4 25	♈
14	Wd.	4 34	7 18	18 44	3 51	3 5	21 29	N 1 22	♈
15	Th.	4 33	7 19	18 58	3 51	3 28	22 16	7 0	♉
16	Fri.	4 32	7 20	19 12	3 50	3 53	23 3	12 13	♉
17	Sat.	4 32	7 20	19 25	3 49	4 17	23 51	16 45	♉
18	**Sun.**	4 31	7 21	19 39	3 47	Sets	... ...	... ...	.....
19	Mo.	4 31	7 22	19 52	3 44	8 11 A	0 40	20 24	♊
20	Tue.	4 30	7 23	20 4	3 41	9 13	1 30	22 58	♊
21	Wd.	4 30	7 23	20 16	3 37	10 7	2 21	24 19	♋
22	Th.	4 29	7 24	20 28	3 33	10 58	3 11	24 26	♋
23	Fri.	4 28	7 25	20 40	3 28	11 40	4 1	23 21	♌
24	Sat.	4 27	7 26	20 51	3 23	Morn	4 49	21 10	♌
25	**Sun.**	4 26	7 27	21 2	3 17	0 12	5 35	18 2	♌
26	Mo.	4 25	7 28	21 12	3 11	0 44	6 19	14 4	♍
27	Tue.	4 24	7 29	21 22	3 4	1 11	7 3	9 16	♍
28	Wd.	4 23	7 30	21 32	2 57	1 36	7 46	N 4 24	♎
29	Th.	4 22	7 31	21 41	2 49	1 58	8 30	S 1 1	♎
30	Fri.	4 21	7 32	21 50	2 42	2 21	9 16	6 36	♎
31	Sat.	4 21	7 33	N21 59	2 33 F	2 45 M	10 4	S 12 1	♏

During this month the day lengthens 1 hour and 6 minutes — 33 minutes in the morning and 33 in the evening.

In the **CLOTH DEPARTMENT.**
We offer the Manufactures of **England, Scotland & Canada,** suitable for
Ladies', Gentlemen's and Boys' Wear.
MANCHESTER, ROBERTSON & ALLISON,
27 and 29 King Street, St. John, N. B.
WHOLESALE DRY GOODS.

UNGAR'S STEAM LAUNDRY, 32 WATERLOO STREET,

Thirteen Million Dollars—$13,500,000.
Manager for New Brunswick.

ST. JOHN BOLT & NUT CO.
MANUFACTURERS OF
STOVE RODS,
Stove, Hame, Carriage, Tank, and Smoke Stack Rivets of all kinds.

Day of Month.		High Water, Mean Time, at Saint John, N. B. Morning	Afternoon	Charlottet'n, P. E. I. Morning	Afternoon
		h. m.	h. m.	h. m.	h. m.
1	2h. M. ♃ □ ☉. St. Philip & St. James	8 50	9 13	8 4	8 37
2	First sod turned C. P. Railway, 1881.	9 36	9 57	9 0	9 21
3	Thomas Hood died, 1845.	10 19	10 38	9 43	10 2
E	4th Sunday after Easter. [tides.	10 57	11 16	10 21	10 40
5	5h. M. ♀ ☌ ♆. ♀ 2° 2′ N. Spring	11 35	11 54	10 59	11 18
6	9h. M. ☿ at Gr. Elong. ☿ 21° 29′ E.	... ...	0 13	11 37	11 56
7	(6th) Equity Sittings.	0 32	0 51	... . .	0 15
8	Tilley, Sir S. L., born May 8, 1818.	1 12	1 33	0 36	0 57
9	Schiller died, 1805.	1 56	2 19	1 20	1 43
10	3h. M. ☿ ☌ ♀. ☿ 1° 45′ N.	2 46	3 14	2 10	2 38
E	Rogation Sunday.	3 49	4 24	3 13	3 48
12	Pacific Railway opened 1869. Neap	5 6	5 49	4 30	5 13
13	Cir. Cts.: St. John and Carleton. [tides.	6 33	7 17	5 57	6 41
14	First illustrated newspaper, 1842.	7 50	8 23	7 14	7 47
15	Ascension Day—Holy Thursday.	8 50	9 16	8 14	8 40
16	Vendôme column destroyed, 1871.	9 39	10 1	9 3	9 25
17	Montreal founded, 1642.	10 20	10 38	9 44	10 2
E	Sunday after Ascension.	10 56	11 13	10 20	10 37
19	9h. A. ☿ ☌ ☾. ☿ 1° 42′ N. Spring	11 31	11 50	10 55	11 40
20	4h. A. ♀ ☌ ☾. ♀ 1° 9′ N. [tides.	... ...	0 8	11 32	11 52
21	(20th) Charlotte Circuit Court.	0 27	0 46	. . ...	0 10
22	8h. M. ☿ in ♉.	1 5	1 24	0 29	0 48
23	Sir John Franklin sailed, 1845.	1 43	2 4	1 7	1 28
24	Queen Victoria's birthday, born 1819.	2 25	2 47	1 49	2 11
E	Pentecost—Whitsunday.	3 9	3 32	2 33	2 56
26	1h. M. ♄ ☌ ☾. ♄ 3° 15′ S.	3 55	4 21	3 19	3 45
27	3h. A. ♂ ☍ ☉. Neap tides.	4 48	5 20	4 12	4 44
28	Earl Russell died, 1878.	5 52	6 26	5 16	5 50
29	3h. M. ♀ in Perihelion.	7 0	7 33	6 24	6 57
30	0h. M. ☿ Inf. ☌ ☉.	8 5	8 34	7 29	7 58
31	3h. M. ♃ stationary.	9 2	9 27	8 26	8 51

Venus is an evening star. Mars and Jupiter are morning stars. By the end of the month Mars is too near the sun to be seen.

WHOLESALE MILLINERY DEPARTMENTS.
ALL GOODS IN SEASON.
Will be found the largest and most complete stock on exhibition in the Lower Provinces, embracing all the Latest Novelties, direct from the Manufacturers of Paris, London and New York.
OSTRICH AND FANCY FEATHERS, FASHIONABLE FLOWERS,
Ornaments, Lace Pins, Beads, Etc., Etc., Plushes, Velvets, Silks, Satins, Courtauld's Crapes.
MANCHESTER, ROBERTSON & ALLISON,
WHOLESALE DRY GOODS.

COLLARS LAUNDRIED, 2c. EACH.

The New York Life has paid its Policy Holders
H. A. AUSTIN,

	d.	h.	m.	D.	♀ Souths h.	m.	♂ Souths h.	m.	♃ Souths h.	m.
Full Moon,	3	2	10 M.	3	1	54 A.	11	16 M.	4	12 M.
Last Quarter,	9	5	26 A.	10	2	3	10	39	3	44
New Moon,	17	5	32 M.	17	2	11	10	3	3	16
First Quarter,	25	9	30 M.	24	2	19	9	30	2	46

☾ Perigee, 6d. 6h. M. | ☾ Apogee, 20d. 12h. Midnight.

Day M	D'y W	SUN. Rises.	Sets.	Declin.	Fst–Slw.	MOON. Sets.	Souths.	Declin.	Place
		h. m.	h. m.	° ′	m. s.	h. m.	h. m.	° ′	
1	**Sun.**	4 20	7 35	N 22 6	2 25 F	3 10 M	10 57	S 16 58	♏
2	Mo.	4 20	7 36	22 14	2 15	3 41 M	11 53	20 59	♐
3	Tue.	4 19	7 37	22 22	2 6	Rises.	12 54	23 38	♐
4	Wd.	4 19	7 37	22 29	1 56	9 42 A	13 57	24 33	♑
5	Th.	4 18	7 38	22 36	1 46	10 46	15 1	23 35	♑
6	Fri.	4 18	7 38	22 42	1 35	11 33	16 1	20 53	♒
7	Sat.	4 18	7 39	22 48	1 24	Morn.	16 58	16 49	♓
8	**Sun.**	4 18	7 39	22 53	1 13	0 12	17 51	11 47	♓
9	Mo.	4 18	7 40	22 58	1 1	0 45	18 41	6 12	♓
10	Tue.	4 18	7 40	23 3	0 50	1 10	19 28	S 0 27	♈
11	Wd.	4 18	7 41	23 7	0 38	1 35	20 14	N 5 13	♈
12	Th.	4 18	7 41	23 11	0 25	2 0	21 0	10 32	♉
13	Fri.	4 18	7 42	23 14	0 13	2 23	21 47	15 16	♉
14	Sat.	4 18	7 42	23 17	0 0 F	2 49	22 34	19 13	♊
15	**Sun.**	4 17	7 43	23 20	0 12 S	3 17 M	23 24	22 10	♊
16	Mo.	4 17	7 43	23 22	0 25	Sets.	... ...	... ...	.....
17	Tue.	4 17	7 44	23 24	0 38	7 56 A	0 14	23 58	♊
18	Wd.	4 17	7 44	23 26	0 51	8 48	1 5	24 33	♋
19	Th.	4 17	7 45	23 26	1 5	9 34	1 55	23 55	♋
20	Fri.	4 17	7 45	23 27	1 18	10 11	2 43	22 8	♌
21	Sat.	4 17	7 46	23 27	1 31	10 45	3 30	19 20	♌
22	**Sun.**	4 17	7 46	23 27	1 44	11 13	4 15	15 41	♍
23	Mo.	4 18	7 46	23 26	1 57	11 37	4 58	11 24	♍
24	Tue.	4 18	7 46	23 25	2 10	11 59 A	5 41	6 31	♍
25	Wd.	4 18	7 47	23 24	2 22	Morn.	6 23	N 1 19	♎
26	Th.	4 18	7 47	23 22	2 35	0 21	7 6	S 4 5	♎
27	Fri.	4 19	7 47	23 19	2 47	0 46	7 54	9 30	♏
28	Sat.	4 19	7 47	23 17	2 59	1 14	8 42	14 37	♏
29	**Sun.**	4 19	7 47	23 14	3 12	1 39	9 36	19 6	♐
30	Mo.	4 20	7 47	N 23 10	3 23 S	2 14	10 35	S 22 30	♐

To find the length of the day – subtract the time of sunrise from 12 hours, and to the difference add the time of sunsetting.

EXAMPLE.	12h.	0m.	
Sunrise, June 21st,	4	17	subtract.
Difference,	7h.	43m.	
Sunset, June 21st	7	46	add,
Length of day, June 21st,	15h.	49m.	The longest day.

STRAW GOODS. DURING the season we have Special Shapes in **Hats** and **Bonnets**, for Ladies, Misses and Children, of our own manufacture, which have taken the leading place among Buyers of these Goods.

Manchester, Robertson & Allison, { Wholesale Dry Goods, ST. JOHN. N. B.

UNGAR'S STEAM LAUNDRY, 32 WATERLOO STREET,

Over One Hundred and Seventeen Million Dollars—$117,222,937.
Manager for New Brunswick.

ST. JOHN BOLT & NUT CO.
MANUFACTURERS OF
WHITWORTH STANDARD SQUARE AND HEXAGON NUTS.
There are ⅛ more Nuts to the 100 lbs. of these than of the Old Standard.

Day of Month.		HIGH WATER, Mean Time, at			
		Saint John, N. B.		Charlottet'n, P. E. I.	
		Morning	Afternoon	Morning	Afternoon
		h. m.	h. m.	h. m.	h. m.
E	Trinity Sunday.	9 52	10 15	9 16	9 39
2	Noon: ♂ ☌ ☾. ♂ 3° 56′ S.	10 38	11 0	10 2	10 24
3	Equity Sittings; York & Westmorland Co. Cts.	11 21	11 46	10 45	11 15
4	Battle of Magenta, 1859. Spring tides.	... ...	0 12	11 36	11 52
5	Corpus Christi. [terians, 1861.	0 28	0 43	... ...	0 7
6	Union of Free and United Presby-	1 5	1 27	0 29	0 51
7	2h. M. ♃ ☌ ☾. ♃ 3° 26′ S.	1 49	2 11	1 13	1 35
E	1st Sunday after Trinity.	2 36	3 2	2 0	2 26
9	Charles Dickens died, 1870. [tides.	3 31	4 1	3 5	3 25
10	10h. M. ☿ ☌ ♆. ☿ 2° 38′ S. Neap	4 41	5 22	4 5	4 46
11	(10th) Trinity Term begins; Char. Co. Ct.	5 58	6 34	5 22	5 58
12	Ex-King of Hanover died, 1872.	7 10	7 45	6 34	7 9
13	St. Anthony of Padua. [6d. 4h. 50m.	8 14	8 43	7 38	8 7
14	S.S. Etruria New York to Queenstown	9 4	9 25	8 28	8 49
E	2nd Sunday after Trinity.	9 49	10 12	9 13	9 36
16	☉ eclipsed. Invisible at St. John.	10 32	10 51	9 56	10 15
17	Sunbury and Albert County Courts.	11 11	11 30	10 35	10 54
18	Battle of Waterloo, 1815. Spring tides.	11 49	... ...	11 13	11 32
19	Midnight ♀ ☌ ☾. ♀ 1° 18′ S.	0 8	0 27	11 51	... ...
20	4h. M. ♀ Gr. Hel. Lat. N.	0 46	1 4	0 10	0 28
21	8h. M. ☉ enters ♋. Summer begins.	1 22	1 41	0 46	1 5
E	3rd Sunday after Trinity.	2 0	2 19	1 24	1 43
23	Battle of Plassy, 1757.	2 38	2 57	2 2	2 21
24	St. John Baptist. Midsummer Day.	3 16	3 38	2 40	3 2
25	(24th) N. P. Sittings, York; Queens Co. Ct.;	4 0	4 26	3 24	3 50
26	(25th) Victoria Co. Ct. Neap [Divorce Ct.	4 52	5 25	4 16	4 49
27	Affre, Abp. of Paris killed, 1848. [tides	5 58	6 36	5 22	5 0
28	Trinity Term ends.	7 13	7 50	6 37	7 14
E	4th Sunday after Trinity. St. Peter.	8 27	8 58	7 51	8 22
30	6h. A. ♁ stationary.	9 28	9 55	8 52	9 19

Venus is an evening star. By the 10th Mars too will be seen as an evening star. Jupiter is a morning star.

THE advantages possessed by St. John as a Cheap Port, and having Regular Steam Communication with London, gives us a large advantage in competing for the Trade in IMPORTED GOODS. This advantage our Customers share in.

MANCHESTER, ROBERTSON & ALLISON,
WHOLESALE DRY GOODS,
ST. JOHN, N. B.

LACE CURTAINS CLEANSED, 50c. PER PAIR.

The New York Life has paid its Policy Holders, and now holds in trust
H. A. AUSTIN,

	d.	h.	m.		D.	♀ Souths h. m.	♂ Souths h. m.	♃ Souths h. m.
Full Moon,	2	9	59	M.				
Last Quarter,	9	0	19	M.	3	2 27 A.	8 52 A.	2 6 M.
New Moon,	16	8	26	A.	10	2 32	8 26	1 37
First Quarter,	24	10	20	A.	17	2 36	8 2	1 6
Full Moon,	31	5	0	A.	24	2 39	7 41	0 35

☾ Perigee, 3d. 12h. M. | ☾ Apogee, 18d. 9h. M. | ☾ Perigee, 31d. 7h. A.

Day M	Dy W	SUN. Rises.	Sets.	Declin.	Slw of Clk.	MOON. Sets.	Souths.	Declin.	Place
		h. m.	h. m.	° ′	m. s.	h. m.	h. m.	° ′	
1	Tue.	4 21	7 46	N 23 6	3 36 s	2 54 M	11 38	s 24 20	♑
2	Wd.	4 22	7 46	23 2	3 47	Rises.	12 42	24 16	♑
3	Th.	4 23	7 45	22 57	3 58	9 25 A	13 46	22 17	♒
4	Fri.	4 23	7 45	22 52	4 8	10 10	14 47	18 37	♒
5	Sat.	4 24	7 44	22 46	4 19	10 45	15 44	13 45	♓
6	**Sun.**	4 25	7 44	22 40	4 29	11 15	16 36	8 9	♓
7	Mo.	4 26	7 43	22 34	4 38	11 39	17 25	s 2 17	♈
8	Tue.	4 27	7 43	22 27	4 48	Morn.	18 12	N 3 32	♈
9	Wd.	4 28	7 42	22 20	4 57	0 4	18 59	8 48	♉
10	Th.	4 28	7 42	22 12	5 5	0 28	19 45	13 56	♉
11	Fri.	4 29	7 41	22 4	5 14	0 53	20 32	18 7	♉
12	Sat.	4 30	7 41	21 56	5 22	1 20	21 21	21 22	♊
13	**Sun.**	4 31	7 40	21 47	5 29	1 54	22 10	23 31	♊
14	Mo.	4 31	7 40	21 38	5 36	2 29	23 1	24 29	♋
15	Tue.	4 32	7 39	21 29	5 42	3 14	23 51	24 14	♋
16	Wd.	4 33	7 38	21 19	5 48	Sets.	... ...	... ...	.....
17	Th.	4 34	7 37	21 9	5 53	8 16 A	0 39	22 49	♌
18	Fri.	4 35	7 36	20 58	5 58	8 49	1 27	20 20	♌
19	Sat.	4 36	7 36	20 47	6 2	9 19	2 13	16 56	♍
20	**Sun.**	4 37	7 35	20 36	6 6	9 44	2 57	12 50	♍
21	Mo.	4 38	7 34	20 25	6 9	10 6	3 39	8 10	♍
22	Tue.	4 38	7 34	20 13	6 12	10 28	4 20	N 3 8	♎
23	Wd.	4 39	7 33	20 0	6 14	10 49	5 2	s 2 6	♎
24	Th.	4 40	7 32	19 48	6 15	11 12	5 46	7 26	♎
25	Fri.	4 41	7 31	19 3[illegible]	6 16	11 38	6 32	12 34	♏
26	Sat.	4 42	7 29	19 22	6 16	Morn.	7 22	17 14	♏
27	**Sun.**	4 44	7 28	19 9	6 15	0 6	8 17	21 5	♐
28	Mo.	4 45	7 27	18 55	6 14	0 44	9 17	23 40	♐
29	Tue.	4 46	7 26	18 40	6 13	1 32	10 20	24 35	♑
30	Wd.	4 47	7 25	18 26	6 10	2 3	11 25	23 33	♒
31	Th.	4 48	7 24	N 18 11	6 8 s	Rises.	12 29	s 20 37	♒

To find the length of the night—subtract the time of sunset from 12 hours, and to the difference add the time of sunrise next morning.

EXAMPLE.	12h.	0m.	
Sunset, July 1st,	7	46	subtract.
Difference,	4h.	14m.	
Sunrise, July 2nd,	4	22	add.
Length of night, July 1st,	8h.	36m.	

HABERDASHERY AND SMALL WARE DEPARTMENT. We pay particular attention to keeping our Stock of SMALL WARES well assorted, so that our Customers can depend upon us to furnish any article in demand when in season.

MANCHESTER, ROBERTSON & ALLISON.

E. G. SCOVIL, 11 North Wharf, St. John, N. B. Teas and Coffee.

for them about Twelve Million Dollars more than received.
Manager for New Brunswick.

ST. JOHN BOLT & NUT CO.
MANUFACTURERS OF
BOLTS, LAG SCREWS
and BOILER RIVETS.
☞ The length of these is from inside of head to point.

Day of Month.		High Water, Mean Time, at Saint John, N. B. Morning	Saint John, N. B. Afternoon	Charlottet'n, P. E. I. Morning	Charlottet'n, P. E. I. Afternoon
		h. m.	h. m.	h. m.	h. m.
1	Madawaska, Kings and Kent Co. Cts.; Equity	10 22	10 47	9 46	10 11
	[Sittings; Queens Circuit Court.	11 11	11 33	10 35	10 57
	h. M. ☉ in Apogee. Spring tides.	11 54	... ...	11 18	11 39
	h. M. ♃ ☌ ☾. ♃ 3° 12′ S.	0 15	0 36	Noon	... ...
5	Battle of Wagram, 1809.	0 52	1 7	0 16	0 31
E	5th Sunday after Trinity.	1 22	1 36	0 46	1 0
7	Translation of Thomas à Becket.	2 4	2 32	1 28	1 56
8	Albert and Kings Circuit Court; Carleton and	3 2	3 33	2 26	2 57
9	[Gloucester County Courts.	4 3	4 33	3 27	3 57
10	11h. A. ☿ in ♌. Neap tides.	5 9	5 46	4 33	5 10
11	Jack Cade killed, 1450.	6 29	7 13	5 53	6 37
12	Crimea evacuated, 1856.	7 40	8 6	7 4	7 30
E	6th Sunday after Trinity.	8 34	9 2	7 58	8 26
14	Masonic Lodges united, 1858.	9 26	9 49	8 50	9 13
15	2h. M. ♁ □ ☉. West. Cir. Ct.; Rest. Co. Ct.	10 15	10 41	9 39	10 5
16	4h. M. ☿ ☌ ☾. ☿ 0° 6′ S.	10 57	11 12	10 21	10 36
17	1h. A. ♀ ☌ ♄. ♀ 0° 6′ S. Spring	11 30	11 48	10 54	11 12
18	Papal Infallibility, 1870. [tides.	... ...	0 6	11 30	11 48
19	11h. A. ♄ ☌ ☾. ♄ 3° 28′ S.	0 24	0 42	... ...	0 6
E	7th Sunday after Trinity.	0 59	1 16	0 23	0 40
21	Robert Burns died, 1796.	1 32	1 49	0 56	1 13
22	6h. A. ☿ Sup. ☌ ☉.	2 7	2 24	1 31	1 48
23	Battle of Ghuznee, 1839.	2 40	2 59	2 4	2 23
24	Cartier landed Gaspé, Canada, 1534.	3 18	3 40	2 42	3 4
25	St. Jas. 8h. M. ☿ Gr. Hel. Lat. N. Neap	4 3	4 32	3 27	3 56
26	St. Anne, Mother of B. V. M. [tides.	5 2	5 40	4 26	5 4
E	8th Sunday after Trinity.	6 23	7 7	5 47	6 31
28	Alabama sailed, 1862.	7 51	8 26	7 15	7 50
29	William Wilberforce died, 1833.	9 10	9 42	8 34	9 6
30	8h. M. ♃ ☍ ☾.	10 13	10 39	9 27	10 3
31	2h. A. ♃ ☌ ☾. ♃ 2° 51′ N.	11 4	11 26	10 28	10 50

Venus and Mars are morning stars. Jupiter is an evening star. By the end of the month Jupiter is hidden in the Sun's rays.

HOSIERY, GLOVES AND UNDERWEAR.

THESE include the best of IMPORTED AND DOMESTIC GOODS, and are of every Grade and in the Most Approved Modern Colors. We carry a Very Large Variety, put up in Sizes specially to our order, and adapted to Every Want of the Trade.

MANCHESTER, ROBERTSON & ALLISON,
ST. JOHN, N. B.

E. G. SCOVIL, 11 North Wharf, St. John, N. B., Importer Teas and Coffee.

The New York Life has from Interest and
H. A. AUSTIN,

	d. h. m.	D.	☿ Souths h. m.	♂ Souths h. m.	♃ Souths h. m.
☾ Last Quarter,	7 9 55 M.	3	2 42 A.	7 14 A.	11 46 A.
● New Moon,	15 11 56 M.	10	2 43	6 58	11 15
☽ First Quarter,	23 8 56 M.	17	2 44	6 44	10 44
○ Full Moon,	30 0 11 M.	24	2 44	6 31	10 13

☾ Apogee, 14d. 0h. Noon. | ☾ Perigee, 29d. 5h. M.

Day M	D'y W	SUN. Rises.	Sets.	Declin.	Slw of Clk.	MOON. Rises.	Souths.	Declin.	Place
		h. m.	h. m.	° ′	m. s.	h. m.	h. m.	° ′	
1	Fri.	4 49	7 23	N 17 56	6 4 S	8 41 A	13 29	S 16 9	♓
2	Sat.	4 51	7 22	17 41	6 0	9 14	14 25	10 40	♓
3	**Sun.**	4 52	7 20	17 25	5 55	9 40	15 17	S 4 38	♈
4	Mo.	4 54	7 18	17 9	5 50	10 16	16 6	N 1 27	♈
5	Tue.	4 55	7 17	16 53	5 54	10 32	16 54	7 15	♈
6	Wd.	4 56	7 15	16 37	5 37	10 56	17 41	12 31	♉
7	Th.	4 58	7 13	16 20	5 30	11 23	18 29	16 57	♉
8	Fri.	4 59	7 12	16 3	5 23	11 55	19 18	20 35	♊
9	Sat.	5 1	7 10	15 46	5 15	Morn.	20 7	23 5	♊
10	**Sun.**	5 2	7 8	15 28	5 6	0 32 M	20 57	24 24	♋
11	Mo.	5 4	7 6	15 10	4 57	1 10	21 47	24 31	♋
12	Tue.	5 5	7 4	14 52	4 47	2 2	22 37	23 25	♌
13	Wd.	5 7	7 2	14 34	4 36	2 53	23 24	21 14	♌
14	Th.	5 8	7 1	14 15	4 25	Sets.	... ...	... ...	.....
15	Fri.	5 9	6 59	13 57	4 14	7 22 A	0 11	18 4	♌
16	Sat.	5 10	6 58	13 38	4 2	7 48	0 55	14 8	♍
17	**Sun.**	5 11	6 57	13 19	3 50	8 12	1 38	9 35	♍
18	Mo.	5 12	6 55	13 0	3 37	8 32	2 19	N 4 37	♎
19	Tue.	5 13	6 54	12 40	3 23	8 52	3 1	S 0 36	♎
20	Wd.	5 14	6 53	12 20	3 9	9 16	3 43	5 53	♎
21	Th.	5 14	6 52	12 0	2 55	9 39	4 28	11 2	♏
22	Fri.	5 15	6 50	11 40	2 40	10 7	5 16	15 47	♏
23	Sat.	5 16	6 49	11 19	2 25	10 40	6 7	19 52	♐
24	**Sun.**	5 17	6 47	10 59	2 9	11 21	7 3	22 55	♐
25	Mo.	5 18	6 46	10 38	1 52	Morn.	8 2	24 32	♑
26	Tue.	5 19	6 44	10 17	1 35	0 17 M	9 5	24 25	♑
27	Wd.	5 21	6 42	9 56	1 18	1 18	10 8	22 25	♒
28	Th.	5 22	6 40	9 35	1 1	2 32	11 9	18 41	♒
29	Fri.	5 23	6 38	9 14	0 43	Rises.	12 8	13 37	♓
30	Sat.	5 24	6 36	8 52	0 25	7 37 A	13 2	7 38	♓
31	**Sun.**	5 26	6 34	N 8 31	0 6 S	8 6 A	13 54	S 1 20	♈

The difference of 12 minutes in the decrease of morning and evening in this month is caused by the sun being six minutes slower than the clock at the beginning of the month, and agreeing with it at the end.

One of our Leading Departments is that of

IMPORTED CLOAKS AND MANTLES.

These are imported from the **Best Manufacturing Centres of Great Britain and the Continent.** Made from a Variety of Materials and Finished in the Most Tasteful and Elaborate Manner, and well worth the Inspection of Buyers.

MANCHESTER, ROBERTSON & ALLISON.

E. G. SCOVIL, 11 North Wharf, St. John, N. B. Teas and Coffee.

Rents, Etc., Over Forty-Eight Million Dollars—$48,290,725.
Manager for New Brunswick.

ST. JOHN BOLT & NUT CO.
MANUFACTURERS OF
Square & Round-Head Plough Bolts,
COUNTER-SUNK HEAD SPIKES
FOR WHARVES, ETC.

Day of Month.		HIGH WATER, Mean Time, at			
		Saint John, N. B.		Charlottet'n, P. E. I.	
		Morning	Afternoon	Morning	Afternoon
		h. m.	h. m.	h. m.	h. m.
1	Lammas Day. Spring tides.	11 45	... ...	11 9	11 29
2	Horace Mann died, 1859.	0 5	0 25	11 49	... ...
E	9th Sunday after Trinity.	0 43	1 1	0 7	0 25
4	Prof. Aytoun died, 1865.	1 20	1 39	0 44	1 3
5	Equity Sittings.	1 59	2 19	1 23	1 43
6	Tennyson born, 1809.	2 41	3 3	2 5	2 27
7	Name of Jesus.	3 30	3 57	2 54	3 21
8	Canning died, 1827. Neap tides.	4 28	5 0	3 52	4 24
9	Ashburton Treaty, Canada & U. S.,'42.	5 38	6 16	5 2	5 40
E	10th Sunday after Trinity.	6 54	7 31	6 18	6 55
11	(10th) Greenwich Observ. fnd'd, 1675.	8 3	8 35	7 27	7 59
12	St. John Circuit Court.	9 0	9 25	8 24	8 49
13	Adm. Farragut died, 1870.	9 48	10 11	9 12	9 35
14	Colin Campbell, Lord Clyde, d. 1863.	10 31	10 50	9 55	10 14
15	4h. M. ♀ in ♍.	11 8	11 26	10 32	10 50
16	Noon, ♄ ☌ ☾. ♄ 3° 30′ S. Spring	11 43	Midnig't	11 7	11 24
E	11th Sunday after Trinity. [tides.	... ...	0 16	11 40	11 57
18	7h. M. ☿ in ♍.	0 33	0 48	... ...	0 12
19	5h. M. ♀ ☌ ☾. ♀ 5° 36′ S.	1 3	1 19	0 27	0 43
20	(21st) Prof. Tyndall born, 1820.	1 35	1 52	0 59	1 16
21	Battle of Vimeria, 1808.	2 8	2 26	1 32	1 50
22	Battle of Bosworth, 1485.	2 44	3 6	2 8	2 30
23	Regina, seat of Gov't for N. W. Ter.,'82	3 29	3 59	2 53	3 23
E	12th Sunday after Trinity. Neap	4 27	5 9	3 51	4 23
25	Faraday died, 1867. [tides.	5 51	6 40	5 15	6 4
26	Restigouche Circuit Court.	7 30	8 15	6 54	7 39
27	8h. A. ♃ ☌ ☾. ♃ 2° 40′ N.	8 59	9 31	8 23	8 55
28	1h. A. ☿ in Aphelion.	10 3	10 28	9 27	9 52
29	St. John Baptist beheaded.	10 53	11 13	10 17	10 37
30	2h. M. ♆ □ ☉. [tides.	11 32	11 50	10 56	11 14
E	13th Sunday after Trinity. Spring	... ...	0 8	11 32	11 52

Venus and Mars are evening stars. By the middle of the month Jupiter too may be seen as an evening star.

MANCHESTER, ROBERTSON & ALLISON,
Wholesale Dry Goods Warehousemen,
ST. JOHN, N. B.

☞Our Stock of **TABLE LINENS, TOWELS, TOWELLINGS, NAPKINS, DOYLIES, BROWN HOLLANDS, HESSIANS** and **TICKINGS** are **SECOND TO NONE IN CANADA.**

E. G. SCOVIL, 11 North Wharf, St. John, N. B. Extra Value in Teas.

The New York Life has paid in Death Claims over
H. A. AUSTIN,

	d.	h.	m.		D.	♀ Souths h.	m.	♂ Souths h.	m.	♃ Souths h.	m.
☾ Last Quarter,...	5	11	5	A.	3	2	45 A.	6	15 A.	9	31 A.
● New Moon,.....	14	3	29	M.	10	2	45	6	5	9	1
☽ First Quarter,.....	21	5	41	A.	17	2	45	5	56	8	32
○ Full Moon,.....	28	7	36	M.	24	2	45	5	48	8	4

☾ Apogee, 10d. 7h. A. | ☾ Perigee, 26d. 0h. Noon.

Day M	D'y W	SUN. Rises.	Sets.	Declin.	Fst of Clk.	MOON. Rises.	Souths.	Declin.	Place
		h. m.	h. m.	° ′	m. s.	h. m.	h. m.	° ′	
1	Mo.	5 28	6 32	N 8 9	0 13 F	8 31 A	14 44	N 4 51	♈
2	Tue.	5 29	6 30	7 47	0 32	8 57	15 33	10 35	♉
3	Wd.	5 30	6 28	7 25	0 51	9 24	16 22	15 34	♉
4	Th.	5 31	6 27	7 3	1 11	9 56	17 12	19 37	♊
5	Fri.	5 32	6 25	6 41	1 30	10 28	18 2	22 34	♊
6	Sat.	5 33	6 23	6 18	1 50	11 8	18 53	24 18	♊
7	**Sun.**	5 34	6 22	5 56	2 11	11 55 A	19 43	24 48	♋
8	Mo.	5 35	6 20	5 33	2 31	Morn.	20 33	24 4	♋
9	Tue.	5 36	6 19	5 10	2 51	0 46	21 21	22 11	♌
10	Wd.	5 37	6 17	4 57	3 12	1 39	22 8	19 17	♌
11	Th.	5 38	6 15	4 25	3 33	2 42	22 53	15 32	♍
12	Fri.	5 40	6 12	4 2	3 54	3 44	23 36	11 6	♍
13	Sat.	5 41	6 10	3 39	4 15	Sets.	... ...	... ...	.....
14	**Sun.**	5 42	6 9	3 16	4 36	6 37 A	0 18	6 13	♍
15	Mo.	5 43	6 7	2 53	4 57	6 59	1 0	N 1 56	♎
16	Tue.	5 45	6 5	2 29	5 18	7 22	1 43	S 4 26	♎
17	Wd.	5 46	6 2	2 6	5 39	7 43	2 27	9 40	♏
18	Th.	5 47	6 0	1 43	6 0	8 27	3 13	14 37	♏
19	Fri.	5 48	5 59	1 20	6 21	8 40	4 2	18 55	♏
20	Sat.	5 49	5 58	0 57	6 42	9 17	4 56	22 18	♐
21	**Sun.**	5 50	5 56	0 33	7 3	10 6	5 53	24 13	♐
22	Mo.	5 52	5 53	N 0 10	7 24	11 4	6 52	24 53	♑
23	Tue.	5 53	5 52	S 0 14	7 45	Morn.	7 53	23 42	♒
24	Wd.	5 55	5 50	0 37	8 6	0 9	8 53	20 45	♒
25	Th.	5 56	5 47	1 0	8 27	1 28	9 51	16 19	♓
26	Fri.	5 57	5 45	1 24	8 47	2 49	10 47	10 46	♓
27	Sat.	5 58	5 43	1 47	9 7	4 9	11 40	S 4 34	♈
28	**Sun.**	5 59	5 41	2 11	9 27	Rises.	12 31	N 1 48	♈
29	Mo.	6 0	5 39	2 34	9 47	6 56 A	13 21	7 58	♈
30	Tue.	6 2	5 38	S 2 57	10 7 F	7 22 A	14 11	N 13 26	♉

The time of sunrise added to the time of sunset is equal to 12 hours only when the time by the sun and the clock is the same, as it nearly is at the beginning of this month

MANCHESTER, ROBERTSON & ALLISON

ARE SHOWING A COMPLETE LINE OF

Gentlemen's Foreign and Domestic Furnishing Goods,

Comprising SHIRTS and DRAWERS, TOP SHIRTS, REGATTA SHIRTS, WHITE SHIRTS, LINEN COLLARS and CUFFS, BRACES, TIES, WATERPROOF COATS, UMBRELLAS, Etc., particularly selected for the.

WHOLESALE TRADE.

E. G. SCOVIL, 11 North Wharf, St. John, N. B., Importer Teas and Coffee.

Fifty-One Million Dollars—$51,007,791.
Manager for New Brunswick.

ST. JOHN BOLT & NUT CO.

HAVE ALWAYS IN STOCK

SQUARE AND HEXAGON NUTS,
From ¼ inch to 2½ inches.
Nuts over 1½ inch are Hexagon, Hand Forged.

Day of Month.		HIGH WATER, Mean Time, at			
		Saint John, N. B.		Charlottet'n, P. E. I.	
		Morning	Afternoon	Morning	Afternoon
		h. m.	h. m.	h. m.	h. m.
1	St. Giles, [Circuit Court.	0 28	0 48	... ...	0 12
2	7h. M. ♀ ☌ ♁. ♀ 2° 6′ S. Gloucester	1 2	1 16	0 26	0 40
3	6h. M. ☿ at Gr. Elong. 26° 59′ E.	1 35	1 55	0 59	1 19
4	French Republic declared, 1870.	2 15	2 36	1 39	2 0
5	Methodists in Canada united, 1883.	3 1	3 26	2 25	2 50
6	Bp. Stanley of Norwich d. '49. Neap	3 54	4 23	3 18	3 47
E	14th Sunday after Trinity. [tides.	5 0	5 37	4 24	5 1
8	Nativity of B. V. Mary.	6 13	6 59	5 37	6 23
9	4h. A. ♆ stationary. Northumberland	7 32	8 5	6 56	7 29
10	[Cir. Ct.; Westmorel'd Co. Ct. for executions.	8 32	8 59	7 56	8 23
11	Battle of Malplaquet, 1709.	9 22	9 45	8 46	9 9
12	Richard A. Proctor, astronomer, d. '87.	10 5	10 24	9 29	9 48
13	1h. M. ♄ ☌ ☾. ♄ 3° 33′ S.	10 42	11 0	10 6	10 24
E	15th Sunday after Trinity.	11 16	11 32	10 40	10 56
15	Jewish year 5651 begins. Spring tides.	11 49	... ...	11 13	11 29
16	4h. A. ☿ stationary.	0 5	0 21	11 45	Midn't.
17	10h. A. ☿ Gr. Hel. Lat. S.	0 36	0 52	... ...	0 16
18	1h. M. ♀ ☌ ☾. ♀ 6° 12′ S.	1 8	1 25	0 32	0 49
19	Battle of Poitiers 1356.	1 42	2 1	1 6	1 25
20	Owen Glendower died, 1415.	2 20	2 43	1 44	2 7
E	16th Sunday after Trinity. [tides.	3 6	3 35	2 30	2 59
22	10h. A. ☉ enters ♎. Aut'n b'gns. Neap	4 5	4 48	3 29	4 12
23	Midnight ♀ at Gr. Elong. 46° 29′ E.	5 32	6 24	4 56	5 48
24	2h. M. ♃ ☌ ☾. ♃ 2° 45′ S.	7 16	8 0	6 40	7 24
25	(23rd) Kent Circuit Court.	8 43	9 15	8 7	8 39
26	(24th) Madawaska Circuit Court.	9 47	10 11	9 11	9 35
27	9h. M. ♂ Gr. Hel. Lat. S.	10 34	10 53	9 58	10 17
E	17th Sunday after Trinity.	11 12	11 30	10 36	10 54
29	Michaelmas Day. Spring tides.	11 47	... ...	11 11	11 28
30	St. Jerome. Eq. Sittings; Victoria Cir. Ct.	0 4	0 20	11 44	... ...

Venus, Mars and Jupiter are all evening stars.

WHOLESALE SMALL WARE AND NOTION DEPARTMENT.

THE above Department is one of the most important in our large business. It has often been remarked by purchasers that a more Complete Stock cannot be found in the Dominion. In it are to be seen all the Latest Novelties produced by home and foreign manufacturers, consisting of

BUTTONS, BRAIDS, EMBROIDERY and MACHINE SILK, THREADS, COMBS, BRUSHES,

And Hundreds of Useful Articles that cannot be mentioned.

MANCHESTER, ROBERTSON & ALLISON,

Wholesale Dry Goods.

E. G. SCOVIL, 11 North Wharf, St. John, N. B. Extra Value in Teas.

The New York Life has received from Interest and Rents over Three
H. A. AUSTIN,

	d. h. m.	D.	♀ Souths h. m.	♂ Souths h. m.	♃ Souths h. m.
☾ Last Quarter,	5 3 59 A.	3	2 43 A.	5 39 A.	7 29 A.
● New Moon,	13 6 41 A.	10	2 41	5 32	7 2
☽ First Quarter,	21 1 12 M.	17	2 37	5 25	6 36
○ Full Moon,	27 7 18 A.	24	2 31	5 19	6 11

☾ Apogee, 8d. 10h. M. | ☾ Perigee, 24d. 6h. M.

Day M	D'y W	SUN. Rises.	Sets.	Declin.	Fst of Clk.	MOON. Rises.	Souths.	Declin.	Place
		h. m.	h. m.	° ′	m. s.	h. m.	h. m.	° ′	
1	Wd.	6 3	5 36	S 3 20	10 26 F	7 50 A	15 1	N 18 10	♉
2	Th.	6 4	5 35	3 44	10 45	8 23	15 52	21 43	♊
3	Fri.	6 5	5 33	4 7	11 4	9 1	16 44	24 1	♊
4	Sat.	6 7	5 31	4 30	11 22	9 47	17 36	25 1	♋
5	**Sun.**	6 8	5 29	4 53	11 40	10 39	18 27	24 45	♋
6	Mo.	6 9	5 27	5 16	11 58	11 32 A	19 16	23 15	♌
7	Tue.	6 10	5 26	5 39	12 15	Morn	20 5	20 39	♌
8	Wd.	6 11	5 24	6 2	12 31	0 33 M	20 49	17 9	♍
9	Th.	6 13	5 22	6 25	12 47	1 33	21 33	12 55	♍
10	Fri.	6 14	5 20	6 48	13 2	2 34	22 15	8 5	♍
11	Sat.	6 16	5 18	7 11	13 18	3 38	22 59	N 2 51	♎
12	**Sun.**	6 17	5 16	7 33	13 33	4 33	23 40	S 2 36	♎
13	Mo.	6 18	5 14	7 56	13 47	Sets	... ...	... ...	.....
14	Tue.	6 19	5 13	8 18	14 1	5 48 A	0 24	8 2	♎
15	Wd.	6 20	5 11	8 40	14 14	6 15	1 10	13 13	♏
16	Th.	6 21	5 10	9 2	14 27	6 41	1 59	17 51	♏
17	Fri.	6 23	5 8	9 24	14 39	7 20	2 51	21 36	♐
18	Sat.	6 25	5 6	9 46	14 50	8 7	3 48	24 9	♐
19	**Sun.**	6 26	5 4	10 8	15 1	9 0	4 46	25 10	♑
20	Mo.	6 28	5 2	10 29	15 11	10 3	5 46	24 31	♑
21	Tue.	6 29	5 0	10 51	15 21	11 16	6 45	22 11	♒
22	Wd.	6 31	4 59	11 12	15 30	Morn	7 42	18 20	♒
23	Th.	6 32	4 58	11 33	15 38	0 31 M	8 36	13 19	♓
24	Fri.	6 33	4 57	11 54	15 46	1 48	9 29	7 39	♓
25	Sat.	6 34	4 56	12 15	15 53	3 6	10 19	S 1 14	♈
26	**Sun.**	6 35	4 54	12 35	15 59	4 20	11 8	N 5 2	♈
27	Mo.	6 37	4 52	12 56	16 5	Rises	11 58	10 56	♉
28	Tue.	3 38	4 50	13 16	16 9	5 47 A	12 48	16 7	♉
29	Wd.	6 40	4 48	13 36	16 13	6 18	13 40	20 19	♊
30	Th.	6 42	4 46	13 55	16 16	6 54	14 32	23 18	♊
31	Fri.	6 43	4 45	14 15	16 19 F	7 36 A	15 25	N 24 56	♋

In this month the day decreases in length 1 hour and 31 minutes—40 minutes in the morning and 51 in the evening.

OUR STOCK OF
ENGLISH AND CANADIAN WOOLLENS,
Comprising GREY FLANNELS, WHITE FLANNELS, SCARLET FLANNELS, NAVY FLANNELS, and FLANNEL SHIRTINGS, have been carefully selected, and will be found Equal in Value to any shown in Canada.
MANCHESTER, ROBERTSON & ALLISON,
WHOLESALE DRY GOODS.

E. G. SCOVIL, 11 North Wharf, St. John, N. B. Teas and Coffee.

Millions more than paid in Death Claims in 43 years — $3,421,291.22.
Manager for New Brunswick.

ST. JOHN BOLT & NUT CO.
MANUFACTURERS OF
SLEIGH-SHOE BOLTS,
STOVE RODS,
BRIDGE RODS, WASHERS, Etc.

Day of Month.		HIGH WATER, Mean Time, at			
		Saint John, N. B.		Charlottet'n, P. E. I.	
		Morning	Afternoon	Morning	Afternoon
		h. m.	h. m.	h. m.	h. m.
1	R'y Marysville to Edmundston, 1878.	0 37	0 53	0 1	0 17
2	Hochelaga discov'd by Cartier, 1535.	1 12	1 32	0 36	0 56
3	Treaty of Limerick, 1691.	1 53	2 14	1 17	1 38
4	Barry Cornwall died, 1874.	2 37	3 0	2 1	2 24
E	18th Sunday after Trinity.	3 27	3 54	2 51	3 18
6	10h. A. ☿ ♋. Neap tides.	4 26	4 58	3 50	4 22
7	11h. A. ☿ stationary. Michaelmas	5 35	6 12	4 59	5 36
8	[Term begins; York and Kings Co. Cts.	6 49	7 26	6 13	6 50
9	Cervantes born, 1547.	7 54	8 22	7 18	7 46
10	2h. A. ♄ ☌ ☾. ♄ 3° 40′ S.	8 47	9 12	8 11	8 36
11	1h. M. ♀ Gr. Hel. Lat. S.	9 33	9 53	8 57	9 17
E	19th Sunday after Trinity.	10 12	10 31	9 36	9 55
13	Hon. Edward Blake born, 1833.	10 48	11 5	10 12	10 29
14	Battle of Hastings, 1066. Spring tides.	11 22	11 38	10 46	11 2
15	1h. M. ☿ at Gr. Elong. 18° 5′ W.	11 55	... ...	11 19	11 36
16	Cape Breton re-united to N. S., 1820.	0 12	0 29	11 53	... ...
17	9h. M. ♀ ☌ ☾. ♀ 5° 44′ S.	0 46	1 5	0 10	0 29
18	St. Luke.	1 24	1 45	0 48	1 9
E	20th Sunday after Trinity.	2 7	2 29	1 31	1 53
20	9h. M. ♂ ☌ ☾. ♂ 0° 33′ N.	2 51	3 23	2 15	2 47
21	10h. M. ♃ ☌ ☾. ♃ 3° 3′ N. [tides.	3 55	4 37	3 19	4 1
22	(21st) Queens & Northl'd Co. Cts. Neap	5 19	6 9	4 43	5 33
23	Ld Lansdowne aptd Govnr Canada,'83	6 59	7 40	6 23	7 4
24	Craig, Sir J. H., " " " 1807	8 20	8 52	7 44	8 16
25	Michaelmas Term ends.	9 23	9 47	8 47	9 11
E	21st Sunday after Trinity.	10 10	10 29	9 34	9 53
27	[Divorce Court. Spring tides.	10 47	11 5	10 11	10 29
28	St. John, Kent and Charlotte County Courts;	11 22	11 39	10 46	11 3
29	11h. A. ♀ at Gr. brillancy.	11 57	... ...	11 21	11 40
30	Gambetta born, 1838.	0 16	0 34	11 58	... ...
31	Hallowe'en.	0 53	1 12	0 17	0 36

Venus, Mars and Jupiter are all evening stars.

LUMBERMEN'S OUTFITS.

We have a Special Make of CAMP BLANKETING, Heavy and Warm CONTAINING NO SHODDY, that we can confidently recommend as the Best in the Market. Width from 72 to 80 inches.

HORSE BLANKETS, COMFORTABLES, ETOFFE JUMPERS & PANTS,
HEAVY SOCKS AND MITTS.
MANCHESTER, ROBERTSON & ALLISON,
WHOLESALE DRY GOODS.

E. G. SCOVIL, 11 North Wharf, St. John, N. B., Importer Teas and Coffee.

The New York Life Insurance Company saved
H. A. AUSTIN.

	d.	h.	m.		D.	♀ Souths h. m.	♂ Souths h. m.	♃ Souths h. m.
☾ Last Quarter, ...	4	11	49	M.	8	2 13 A.	5 10 A.	5 36 A.
● New Moon, ...	12	9	14	M.	10	1 53	5 04	5 12
☽ First Quarter, ...	19	8	21	M.	17	1 26	4 57	4 48
○ Full Moon, ...	26	8	59	M.	24	0 49	4 50	4 25

☾ Apogee, 5d. 5h. M. | ☾ Perigee, 18d. 1h. A.

Day M	D'y W	SUN. Rises.	Sets.	Declin.	Fst of Clk.	MOON. Rises.	Souths.	Declin.	Place
		h. m.	h. m.	° ′	m. s.	h. m.	h. m.	° ′	
1	Sat.	6 44	4 44	S 14 34	16 20 F	8 28 A	16 18	N 25 15	♋
2	**Sun.**	6 46	4 42	14 53	16 21	9 22	17 9	24 10	♋
3	Mo.	6 47	4 40	15 12	16 21	10 20	17 57	22 0	♌
4	Tue.	6 49	4 39	15 31	16 20	11 20	18 44	18 50	♌
5	Wd.	6 50	4 38	15 49	16 18	Morn.	19 28	14 52	♍
6	Th.	6 51	4 37	16 7	16 16	0 22 M	20 10	10 16	♍
7	Fri.	6 53	4 35	16 25	16 12	1 24	20 53	N 5 10	♎
8	Sat.	6 54	4 34	16 42	16 8	2 26	21 35	S 0 15	♎
9	**Sun.**	6 55	4 33	16 59	16 3	3 30	22 18	5 46	♎
10	Mo.	6 57	4 32	17 16	15 56	4 36	23 4	11 11	♏
11	Tue.	6 58	4 31	17 33	15 50	5 41	23 52	16 11	♏
12	Wd.	6 59	4 30	17 49	15 42	Sets.	... ...	... ...	.....
13	Th.	7 0	4 29	18 5	15 33	5 15 A	0 45	20 26	♐
14	Fri.	7 2	4 28	18 21	15 24	6 0	1 41	23 33	♐
15	Sat.	7 3	4 27	18 36	15 14	6 50	2 40	25 9	♑
16	**Sun.**	7 4	4 26	18 51	5 2	7 51	3 40	25 2	♑
17	Mo.	7 5	4 25	19 6	14 50	8 59	4 40	23 11	♒
18	Tue.	7 7	4 24	19 20	14 38	10 14	5 38	19 47	♒
19	Wd.	7 8	4 23	19 34	14 24	11 33	6 32	15 8	♓
20	Th.	7 9	4 22	19 48	14 12	Morn.	7 24	9 37	♓
21	Fri.	7 11	4 21	20 1	13 55	0 49	8 13	S 3 37	♈
22	Sat.	7 12	4 20	20 14	13 39	2 4	9 1	N 2 31	♈
23	**Sun.**	7 13	4 19	20 27	13 22	3 16	9 49	8 29	♉
24	Mo.	7 15	4 18	20 39	13 5	4 25	10 38	13 56	♉
25	Tue.	7 16	4 17	20 51	12 47	5 40	11 29	18 34	♉
26	Wd.	7 18	4 16	21 2	12 28	Rises.	12 21	22 9	♊
27	Th.	7 19	4 14	21 13	12 8	5 27 A	13 14	24 25	♊
28	Fri.	7 21	4 13	21 24	11 48	6 21	14 7	25 19	♋
29	Sat.	7 22	4 12	21 34	11 27	7 14	14 59	24 51	♋
30	**Sun.**	7 24	4 11	S 21 44	11 5 F	8 10 A	15 49	N 23 8	♌

In this month the day decreases in length 1 hour and 13 minutes — 40 minutes in the morning and 33 in the evening.

WE keep our Travellers almost constantly on the road, yet they are unable to call upon our Customers as often as we would like. This we hope to remedy in the near future.

MANCHESTER, ROBERTSON & ALLISON,

Wholesale Dry Goods,

SAINT JOHN, N. B.

E. G. SCOVILL, 11 North Wharf, St. John, N. B. Extra Value in Teas.

Policy-Holders from Table Rates $48,428,272.
Manager for New Brunswick.

ST. JOHN BOLT & NUT CO.
MANUFACTURERS OF
BRIDGE RIVETS.
From Best Londonderry Iron or Steel.
Roof Bolts, Wrought Washers, Etc.

Day of Month.		High Water, Mean Time, at			
		Saint John, N. B.		Charlottet'n, P. E. I.	
		Morning	Afternoon	Morning	Afternoon
		h. m.	h. m.	h. m.	h. m.
1	All Saints' Day,	1 32	1 53	0 56	1 17
E	22nd Sunday after Trinity. All Souls.	2 16	2 39	1 40	2 3
3	Acre bombarded and taken.	3 3	3 27	2 27	2 51
4	Sunbury Cir. Ct.; Gloucester Co. Ct.; Eq. Sitgs.	3 53	4 20	3 17	3 44
5	King William landed, 1688. Neap	4 52	5 25	4 16	4 49
6	1st Dom. Parliam't, Ottawa,'67. [tides.	5 58	6 32	5 32	5 56
7	3h. M. ♄ ☌ ☾. ♄ 3° 46′ N.	7 4	7 36	6 28	7 0
8	(9th) Birth of the Prince of Wales.	8 3	8 30	7 27	7 54
E	23rd Sunday after Trinity.	8 54	9 17	8 18	8 41
10	Martin Luther born, 1483. [Co. Cts.	9 38	9 59	9 2	9 23
11	Charlotte & Carl'n Cir. Cts.; Albert & Resgche	10 19	10 38	9 43	10 2
12	3h. M. ☿ ☌ ☾. ☿ 2° 21′ S.	10 57	11 15	10 21	10 39
13	6h. A. ♀ stationary. [Spring tides.	11 34	11 54	10 58	11 18
14	11h. M. ☿ in ♉.	... ...	0 13	11 37	11 57
15	Speaking trumpet invented, 1552.	0 33	0 54	... ...	0 18
E	24th Sunday after Trinity.	1 15	1 36	0 39	1 0
17	8h. A. ♃ ☌ ☾. ♃ 3° 25′ S.	1 57	2 21	1 21	1 45
18	St. John Circuit Court.	2 46	3 16	2 10	2 40
19	Victoria County Court. [tides.	3 46	4 21	3 10	3 45
20	Chief Justice Cockburn d. 1880. Neap	4 57	5 43	4 21	5 7
21	Sir J. Hawkins, navigator, died 1595.	6 30	7 8	5 54	6 32
22	Thurlow Weed died, 1882.	7 45	8 17	7 9	7 41
E	25th Sunday after Trinity.	8 48	9 13	8 12	8 37
24	Noon ☿ in Aphelion.	9 38	9 59	9 2	9 23
25	Madawaska and Westmorland County Cts.	10 20	10 38	9 44	10 2
26	☾ eclipsed. Invisible at St. John.	10 56	11 16	10 20	10 40
27	Noon ♆ ☍ ☉. Spring tides.	11 36	11 55	11 0	11 19
28	*Times* first printed by steam, 1814.	... ...	0 15	11 39	11 57
29	3h. A. ☿ ☌ ♀. ♀ 0° 10′ N.	0 33	0 50	... ...	0 14
E	1st Sunday in Advent. St. Andrews.	1 11	1 33	0 35	0 57

Venus, Mars and Jupiter are all evening stars. Towards the end of the month Venus is hidden in the Sun's rays.

ORDER DEPARTMENT.

Our ORDER DEPARTMENT is thoroughly organized. Orders by MAIL or TELEGRAPH will receive Prompt and Careful Attention and Quick Despatch

MANCHESTER, ROBERTSON & ALLISON,
WHOLESALE DRY GOODS.
ST. JOHN, N. B.

E. G. SCOVIL, 11 North Wharf, St. John, N. B. Teas and Coffee.

The New York Life Insurance Company has paid Policy-Holders,
H. A. AUSTIN,

	d.	h.	m.	D. ☿ Souths h. m.	♂ Souths h. m.	♃ Souths h. m.
☾ Last Quarter,	4	9	2 M.	3 11 54 M.	4 41 A.	3 56 A.
New Moon,	11	10	47 A.	10 11 10	4 34	3 33
First Quarter,	18	4	12 A.	17 10 32	4 26	3 11
Full Moon,	26	1	33 M.	24 10 0	4 18	2 49

☾ Apogee, 3d. 2h. M. | ☾ Perigee, 14d. 8h. A. | ☾ Apogee, 30d. 10h. A.

Dy M	Dy W	SUN. Rises.	Sets.	Declin.	Fst.-Slw.	MOON. Rises.	Souths.	Declin.	Place
		h. m.	h. m.	° ′	m. s.	h. m.	h. m.	° ′	
1	Mo.	7 26	4 10	S21 53	10 42 F	9 9 A	16 38	N 20 21	♋
2	Tue.	7 27	4 10	22 2	10 19	10 8	17 22	16 42	♍
3	Wd.	7 28	4 10	22 10	9 56	11 10	18 5	12 21	♍
4	Th.	7 29	4 11	22 18	9 31	Morn.	18 47	7 29	♍
5	Fri.	7 30	4 11	22 26	9 6	0 12 M	19 28	N 2 15	♎
6	Sat.	7 31	4 12	22 33	8 41	0 13	20 10	S 3 10	♎
7	**Sun.**	7 32	4 12	22 40	8 15	2 17	20 54	8 37	♏
8	Mo.	7 33	4 12	22 47	7 48	3 20	21 41	13 53	♏
9	Tue.	7 33	4 12	22 53	7 21	4 33	22 32	18 34	♏
10	Wd.	7 34	4 13	22 58	6 54	5 46	23 27	22 18	♐
11	Th.	7 35	4 13	23 3	6 26	Sets.	... ...	... ...	.....
12	Fri.	7 35	4 13	23 7	5 58	4 38 A	0 27	24 40	♐
13	Sat.	7 36	4 13	23 11	5 29	5 39	1 29	25 19	♑
14	**Sun.**	7 37	4 14	23 14	5 0	6 47	2 31	24 4	♒
15	Mo.	7 37	4 14	23 18	4 31	8 3	3 32	21 6	♒
16	Tue.	7 38	4 14	23 21	4 2	9 21	4 28	16 43	♊
17	Wd.	7 39	4 14	23 23	3 33	10 40	5 21	11 21	♊
18	Th.	7 39	4 14	23 25	3 3	11 54	6 11	S 5 28	♋
19	Fri.	7 40	4 15	23 26	2 33	Morn.	6 59	N 0 37	♋
20	Sat.	7 41	4 15	23 27	2 3	1 7	7 46	6 35	♋
21	**Sun.**	7 42	4 15	23 27	1 33	2 17	8 34	12 8	♌
22	Mo.	7 42	4 16	23 27	1 3	3 27	9 22	16 59	♌
23	Tue.	7 42	4 17	23 26	0 34	4 35	10 13	20 54	♊
24	Wd.	7 43	4 17	23 25	0 4 F	5 43	11 5	23 40	♊
25	Th.	7 43	4 18	23 24	0 26 S	Rises.	11 58	25 6	♋
26	Fri.	7 43	4 19	23 22	0 56	5 4 A	12 50	25 11	♋
27	Sat.	7 44	4 19	23 19	1 25	2 59	13 41	23 57	♋
28	**Sun.**	7 44	4 20	23 16	1 54	6 59	14 30	21 33	♋
29	Mo.	7 44	4 20	23 13	2 24	8 0	15 16	18 12	♍
30	Tue.	7 45	4 21	23 9	2 53	8 59	16 0	14 6	♍
31	Wd.	7 45	4 21	S23 5	3 22 S	10 0 A	16 42	N 9 27	♍

The length of the shortest day, December 21st, is 8 hours 33 minutes. By the end of the month the day has lengthened 3 minutes.

MANUFACTURING DEPARTMENT.

We are largely engaged in the Manufacture of

SHIRTS, ETC.,

That find an extended sale in all portions of the Country. **Our Make of Shirts** have gained a wide reputation for **Material, Finish, Durability, and Honest Work,** and maintain a supremacy in the face of close competition from outside.

MANCHESTER, ROBERTSON & ALLISON.

E. G. SCOVIL, 11 North Wharf, St. John, N. B., Importer Teas and Coffee.

And now holds as Security for their Contracts, $210,703,123.
Manager for New Brunswick.

ALL ORDINARY BOLTS, ETC.,
KEPT IN STOCK.
Orders for all descriptions of this class of goods filled at short notice.
ST. JOHN BOLT & NUT CO.

Day of Month.		High Water, Mean Time, at Saint John, N. B. Morning	Afternoon	Charlottet'n, P. E. I. Morning	Afternoon
		h. m.	h. m.	h. m.	h. m.
1	Princess of Wales born 1844.	1 54	2 16	1 18	1 40
2	Equity Sittings: Victoria Co. Ct. for executions.	2 37	2 58	2 1	2 22
3	Battle of Hohenlinden, 1800.	3 20	3 42	2 44	3 6
4	1h. M. ♀ Inf. ☌ ☉.	4 6	4 30	3 30	3 54
5	Rome, Capital of Italy, 1870. Neap	4 59	5 28	4 23	4 52
6	8h. M. ♀ in ♌. [tides.	6 0	6 33	5 24	5 57
E	2nd Sunday in Advent.	7 5	7 36	6 29	7 0
8	8h. A. ♄ □ ☉.	8 5	8 34	7 29	7 58
9	Carleton County Court.	8 59	9 24	8 33	8 48
10	Royal Academy instituted, 1768.	9 50	10 16	9 14	9 40
11	☉ eclipsed. Invisible at St. John.	10 38	11 0	10 2	10 24
12	Brunel, engineer, d. 1849. Spring	11 22	11 44	10 46	11 8
13	1h. M. ☿ ☌ ☾. ☿ 0° 23′ S. [tides.	... ...	0 4	11 28	11 49
E	3rd Sunday in Advent.	0 25	0 45	.....	0 9
15	10h. M. ♃ ☌ ☾. ♃ 3° 44′ N.	1 6	1 28	0 30	0 52
16	5h. A. ♂ ☌ ☾. ♂ 4° 14′ N.	1 50	2 12	1 14	1 36
17	First Parliament, Low. Canada, 1792.	2 35	3 0	1 59	2 24
18	Samuel Rogers died, 1855.	3 26	3 57	2 50	3 21
19	Turner, painter, d. 1851. Neap tides.	4 29	5 7	3 53	4 31
20	(21st) 5h. A. ☉ enters ♑. Winter bgs.	5 45	6 23	5 9	5 47
E	4th Sunday in Advent. St. Thomas.	7 1	7 37	6 25	7 1
22	Geo. Eliot died 1880.	8 13	8 40	7 37	8 4
23	9h. A. ♀ stationary.	9 7	9 31	8 31	8 55
24	Thackeray died, 1863.	9 55	10 17	9 19	9 41
25	Christmas Day.	10 38	11 3	10 2	10 27
26	St. Stephen.	11 28	11 47	10 52	11 11
27	St. John Evangelist. Spring tides.	... ...	0 6	11 30	11 49
E	Sunday after Christmas. Innocents'	0 25	0 45	.....	0 9
29	Gladstone born, 1809. [Day.	0 58	1 12	0 22	0 36
30	Marshal Prim died, 1870.	1 30	1 48	0 54	1 12
31	3h. A. ☉ in Perigee. St. Sylvester.	2 6	2 25	1 30	1 49

About the 10th, Venus re-appears as a morning star. Mars and Jupiter are evening stars.

THE same liberal treatment of our Customers regarding Terms, Etc., for which the House is so well known, will be continued.

MANCHESTER, ROBERTSON & ALLISON,
WHOLESALE DRY GOODS,
ST. JOHN, N. B.

E. G. SCOVIL, 11 North Wharf, St. John, N. B. Extra Value in Teas.

TAYLOR & DOCKRILL, CHOICE GROCERIES.

PARKS'
Cotton Manufactures.

Awarded the **ONLY MEDAL** given at the **CENTENNIAL EXHIBITION** for **CANADIAN YARNS**; and the **GOLD MEDAL** for **COTTON GOODS** at the **DOMINION EXHIBITION, Montreal**; and **First Prizes** at **Toronto, Hamilton** and **London Exhibitions** of **1880** and **1881**; and **First Prize Medals** at **Toronto, Montreal** and **Kingston Exhibitions** of **1882**; and **St. John, 1883**; and the **ONLY GOLD MEDAL** awarded at **Toronto, 1885.**

COTTON YARNS,

NOS. 5'S TO 10'S,

WHITE, BLUE, ORANGE, GREEN, AND RED,

Made of good American Cotton, with great care, correctly numbered, and warranted Full Length and Weight.

We find it necessary to call the attention of those who use **Cotton Yarn** or **Warp** to the fact that the Yarn made by us is the

ONLY WATER-TWIST YARN

Made in the Dominion — no other Mill having the machinery on which to make it. Our Yarn is, consequently, very much superior for weaving purposes to any other in the market — a fact which is well-known to those who have used it for the **past twenty years.**

All our Yarns have our name upon the label, and none other are genuine.

COTTON CARPET WARP

MADE OF NO. 9'S YARN TWISTED

WHITE, RED, GREEN, BLUE, BROWN, AND ORANGE.

Each 5-lb. bundle contains 9,000 yards in length, and makes a length of Carpet in proportion to the number of ends in width.

BALL KNITTING COTTON,

IN ALL NUMBERS AND COLORS, PUT UP IN 2 OZ. BALLS.

2 lbs. in each box, made from the finest Long Staple Cotton, especially selected for the purpose. This Cotton is very carefully spun, and will be found to be evenly made and correctly numbered. Particular care is taken to have the Dyeing and Bleaching perfectly done. **Full Weight in Every Ball.**

COTTON HOSIERY YARN.

Suitable for Manufacturers of Hosiery. Better than any other made, and so acknowledged by all who have used them. These Goods are supplied to all the First-Class Manufacturers in the Dominion.

E. G. SCOVIL, 11 North Wharf, St. John, N. B. Extra Value in Teas.

TAYLOR & BOCKRILL, IMPORTERS HAVANA CIGARS.

PARKS'

COTTON MANUFACTURES.

Fancy Wove Shirtings

In a great variety of First-Class Patterns, all Fast Colours.

Warranted to give better satisfaction to the wearer than any other make in the market, and suitable for all seasons of the year.

FANCY CHECKS AND GALATEA STRIPES.

In the Latest and Most Popular Styles and Colours.

☞All neat and choice Patterns, suitable for Ladies' and Children's wear.

COTTONADES,

In Plain, Mixed, and Fancy Patterns.

All of Double and Twist Warp, more durable than any imported goods of a similar kind.

GREY COTTONS,

The Cheapest and Most Durable made in Canada.

Our goods are sold by us to the Wholesale trade only, from whom country merchants can always obtain them by asking especially for them.

WM. PARKS & SON,

(LIMITED.)

New Brunswick Cotton Mills,

SAINT JOHN, N. B.

E. G. SCOVIL, 11 North Wharf, St. John, N. B. Teas and Coffees.

TAYLOR & DOCKRILL, CHOICE GROCERIES.

L. PRANG & CO.'S

Holiday Publications,

CHRISTMAS AND NEW-YEAR CARDS, SATIN ART PRINTS, FINE ART PICTURES, ETCHINGS AND ART NOVELTIES,

Art Books and Booklets, Calendars,

SEASON 1889-90.

Encouraged by the phenomenal success of the

"THE PRIZE BABIES,"

Published by us last season, we have added to this line four new Pictures, equally meritorious, viz.:

THE DASH FOR LIBERTY: Chickens escaping from a Basket. By A. F. Tait.

FIVE O'CLOCK TEA. By C. D. Weldon.

RED LETTER DAYS. By the late Miss L. B. Humphrey.

THE PRIZE BABIES' WALKING MATCH. By Miss Ida Waugh.

FINE ART BOOKS AND BOOKLETS

Unexcelled for Variety and Beauty of Design and Excellence of Execution.

Among others we may mention:

A Summer Day. By Margaret Deland, 35 cents.

Midnight Chimes. By Julia C. A. Dorr, 35 cents.

Twilight Fancies. By Mrs. Lyman H. Weeks. 35 cents.

Haunts of the Poets (Six books: **Longfellow, Emerson, Holmes, Bryant, Whittier, Hawthorne**). By Louis K. Harlow. Each 50 cents. The six in a neat box, $3.

Flower Fancies. By Alice Ward Bailey, $5.00.

Christmas Morn and Christmas Tide. By Lizbeth B. Humphrey. Each 75 cents.

The Yule Log. By Celia Thaxter. 75 cents.

Ye Booke of Goode Luck. By Louis K. Harlow. 75 cents.

Golden Sunsets. By Louis K. Harlow. $2.00.

Notes from Mendelssohn. By Louis K. Harlow. $2.00.

The Night Cometh. By Albert S. Watson. $5.00.

FOR SALE BY ALL DEALERS.

E. G. SCOVIL, 11 North Wharf, St. John, N. B., Importer Teas and Coffee.

TAYLOR & DOCKRILL, IMPORTERS HAVANA CIGARS.

The Royal Family.

Her Majesty VICTORIA. By the Grace of God, of the United Kingdom of Great Britain and Ireland, Queen, Defender of the Faith, Empress of India (in India, Kaisar-i-Hind), born 24th May 1819; succeeded to the Throne 20th June 1837, on the death of her uncle, King William IV.; crowned 28th June 1838; and married 10th February 1840, to his late Royal Highness Francis ALBERT Augustus Charles Emmanuel, Prince Consort, Duke of Saxony, Prince of Coburg and Gotha, who was born 26th August 1819; died 14th December 1861. Her Majesty has issue:

1. Her Royal Highness VICTORIA Adelaide Mary Louisa, Princess Royal, born 21st November 1840; married 25th January 1858 to his Imperial Highness the Crown Prince of Germany, and has had issue—Frederick William Victor Albert, born 27th January 1859; V. E. A. Charlotte, born 24 July 1860; married 18th February 1878 to Hered, Prince of Saxe Meiningen, and has issue—Albert William Henry, born 14th August 1862; Sigismond, born 15th Sept. 1864, died 18th June 1866; Frederika, born 12th April 1866; Waldemar, born 10th Feb'y 1868, died 27th March 1879; Sophia Dorothea, born 14th June 1870; and Margaret Beatrice, born 22nd April, 1872.

2. His Royal Highness ALBERT Edward, Prince of Wales, Duke of Saxony, Cornwall, and Rothesay, Earl of Dublin, etc., born 9th Nov. 1841; married 10th March 1863 to the Princess Alexandra Caroline Mary Charlotte Louisa Julia (born 1st Dec. 1844,) eldest daughter of the King of Denmark, and has issue—Albert Victor Christian Edward, born 8th Jan. 1864; George Frederick Ernest Albert, born 3rd June 1865; Louise Victoria Alexandra Dagmar, born 20th Feb. 1867, married July 27, 1889, to the Duke of Fyfe; Victoria Alexandra Olga Mary, born 6th July 1868; Maud Charlotte Mary Victoria, born 26th Nov. 1869; and Alexander J. C. A., born 6th April, died 7th April 1871.

3. Her Royal Highness ALICE Maud Mary, born 25th April 1843; died 14th December 1878; married 1st July 1862, to his Royal Highness LOUIS IV., Grand Duke of Hesse Darmstadt; and has left issue—Victoria Alberta E. M. M., born 5th April 1863; married 30th April 1884 to Prince Louis of Battenburg, R. N.; Elizabeth A. Louise Alice, born 1st November 1864; married 15th June 1884 to Grand Duke Serge of Russia; Irene Marie Louise, born 11th July 1866; Ernest Louis, born 25th November 1868; Frederick Wm., born 7th October 1870, died 29th June 1873; Victoria A. H. L. B., born 6th June 1872; Mary Victoria, born 24th May 1874, died 15th Nov., 1878.

4. His Royal Highness ALFRED Ernest Albert, Duke of Edinburg, born 6th August 1844; Rear-Admiral Royal Navy, 30th Dec. 1878; married 23rd Jan. 1874 to the Grand Duchess Marie of Russia, and has issue—Alfred Alexander Wm. Ernest Albert, born 15th October 1874; Marie A V., born 29th Oct. 1875; Victoria Melita, born 25th November 1876; Alexandra Louise Olga Victoria, born 1st September 1878; Beatrice, born 20th April 1884.

5. Her Royal Highness HELENA Augusta Victoria, born 25th May 1846; married 5th July 1866 to Prince Frederick Christian Charles Augustus, of Schleswig-Holstein-Sonderburg-Augustenburg, and has issue—Victor, born 14th April 1867; Albert John, born 26th February 1869; Victoria Louisa, born 3rd May 1870; Louise Augusta, born 12th August 1872; and Harold, born 12th of May, died 20th May, 1876.

6. Her Royal Highness LOUISE Caroline Alberta, born 18th March 1848; married 21st March, 1871, to John, Marquis of Lorne, Kt.

E. G. SCOVIL, 11 North Wharf, St. John, N. B. Extra Value in Teas.

TAYLOR & DOCKRILL, CHOICE GROCERIES.

7. His Royal Highness ARTHUR William Patrick Albert, Duke of Connaught, born 1st May 1850; Major Genl., Col. of Scots Guards, Col.-in-Chief Rifle Brigade; married March 13th, 1879, to the Princess Louise Marguerite, third daughter of Prince Frederick Charles of Prussia, and has issue—Margaret Victoria Augusta C. N., born 15 Jany. 1882; Arthur F. P. A., born 13th Jannary 1883; Victoria P. A. G., born 17th March 1886.

8. His Royal Highness LEOPOLD George Duncan Albert, Duke of Albany, K. G., born 7th April 1853; married April 27th 1882, to the Princess Helen Frederica Augusta of Waldeck-Pyrmont, fourth daughter of George Victor, Sovereign Prince of Waldeck-Pyrmont; died 28 March 1884, his issue being Alice Mary, born 25th February 1883; Leopold C. E. G., Duke of Albany, born 19th July, 1884.

9. Her Royal Highness BEATRICE Mary Victoria Feodore, born 14th April 1857; married 1885 to Prince Henry of Battenburg, and has issue—Alexander, born 23rd Nov., 1866; Victoria E. J. E., born 24th Oct., 1887.

Royal Princes and Princesses.

GEORGE William Frederick Charles, Second Duke of Cambridge, Field-Marshal Commanding-in-Chief, cousin to Her Majesty, born 26th March 1819.

AUGUSTA Caroline Charlotte Elizabeth Mary Sophia Louisa, cousin to Her Majesty, born 19th July 1822; married 28th June 1843 Frederick, reigning Duke of Mecklenburg Strelitz, and has issue—Adolphus Frederick, born 22nd July, 1848.

MARY Adelaide Wilhelmina Elizabeth, cousin to Her Majesty, born 27th November 1833; married 12th June 1866, Francis Paul Charles, Duke of Teck (born 27th August 1837), and has issue—Mary, born 26th May 1867; Adolphus, born 13th August 1868; Francis, born 9th January 1870; and Alexander, born 14th April, 1874.

H. R. H. ERNEST Augustus William Adolphus George Frederick, Second Duke of Cumberland, cousin to Her Majesty, son of the Ex-King of Hanover; born 21st September 1845; and has sisters, FREDERICA, born 9th January 1848, and MARY, born 3rd December, 1849.

Her Majesty's near Relations.

Niece and Nephews, by half-sister, daughter of her late mother the Duchess of Kent, by her first husband, Emich Charles, Prince of Leiningen—

1. Charles Louis, born 25th October, 1829. In the Wurtemburg army.
2. Herman Ernest, Prince of Hohenlohe Langenberg, born 31st August 1832; Lieut.-General in the Prussian Service; married, and has issue.
3. Victor Ferdinand Francis Eugène Gustave Adolphus Constantine Frederic, Count Gleichen, born 11th November 1833, Rear-Admiral (retired) in the Royal Navy, Governor of Windsor Castle; married 26th January 1861, Laura, youngest daughter of Admiral Sir George Seymour, and sister of the Marquis of Hertford, and has issue.
4. Adelaide Victoire, born 20th July 1835; married 11th September 1856, Prince Frederick of Schleswig-Holstein-Sonderburg-Augustenburg, and has issue.

Nephews, by half-brother, son of the late Duchess of Kent—Ernest Leopold, Prince of Leiningen, R. Admiral in the Royal Navy, born 9th November 1830; married 11th September 1858, Princess Maria Amelia of Baden, and has issue. Edward Frederic, born 5th January 1833, Captain Royal Imperial Guards of Austria.

E. G. SCOVIL, 11 North Wharf, St. John, N. B. Teas and Coffee.

TAYLOR & DOCKRILL, IMPORTERS HAVANA CIGARS.

THE BRITISH MINISTRY.

The Cabinet.

Prime Minister and Foreign Secretary—Marquis of Salisbury.
Lord High Chancellor—Lord Halsbury.
Lord President of Council—Viscount Cranbrook.
Lord Privy Seal—Earl Cadogan.
Chancellor of the Exchequer—G. J. Goshen.
Secretary of State, Home Department—Henry Matthews, Q. C.
Colonial Department—Lord Knutsford.
War Department—Hon. E. Stanhope.
India Department—Viscount Cross.
First Lord of the Admiralty—Lord G. F. Hamilton.
Treasury—W. H. Smith.
Lord Chancellor of Ireland—Lord Ashbourne.
Chief Secretary for Ireland—A. J. Balfour.
President Board of Trade—Sir M. E. Hicks-Beach, Bt.
Chancellor of the Duchy of Lancaster—Duke of Rutland.
President of the Local Gov't Board (without office)—Charles T. Ritchie.

Not in the Cabinet.

Postmaster General—H. C. Raikes.
Vice-President of the Committee of Council—Sir W. Hart-Dyke.
Works and Public Buildings—Hon. D. R. Plunkett.
Junior Lords of the Treasury—Hon. S. Herbert, Colonel W. H. Walrond, Sir H. E. Maxwell.
Financial Secretary to the Treasury—W. L. Jackson.
Political Secretary to the Treasury—A. Akers-Douglas.
Paymaster General—Earl Brownlow.
Judge Advocate-General—W. T. Marriott.
Lords of the Admiralty—Admiral Sir A. W. A. Hood, Vice-Admiral Sir A. H. Hoskins, Rear-Admiral J. O. Hopkins, Rear-Admiral C. F. Wotham, Ellis Ashmead-Bartlett.
Secretary to the Admiralty—A. B. Forwood.

POLITICAL SECRETARIES.

Home Office—C. B. Stuart-Wortley.
Colonial Office—Earl Onslow.
War Office—Lord Harris.
Foreign Office—Sir James Ferguson.
India Office—Sir John Gorst.
Board of Trade—Earl Brownlow.
Local Government Board—W. H. Long.
Surveyor General of Ordnance—Hon. Sir Stafford Northcote.
Financial Secretary to War Office—Hon. W. St. J. F. Brodrick.
Attorney General—Sir R. E. Webster.
Solicitor General—Sir Ed. Clarke.

Scotland.

Sec'y and Keeper of Seal—Marquis of Lothian.
Lord Justice General—Rt. Hon. John Inglis.
Lord Advocate—Rt. Hon. J. P. B. Robertson.
Lord Justice Clerk—Lord Kingsburgh.
Lord Clerk Register—Earl of Glasgow.
Solicitor-General—M. T. S. Darling.

Ireland.

Lord Lieutenant—Marquis of Betland.
Chief Secretary—A. J. Balfour.
Under-Sec'y—Lt. Col. Sir J. W. Ridgway.
Lord Chancellor—Lord Ashbourne.
Attorney General—Peter O'Brien.
Solicitor General—D. H. Madden, Q. C.

E. G. SCOVIL, 11 North Wharf, St. John, N. B., Importer Teas and Coffee.

TAYLOR & DOCKRILL, CHOICE GROCERIES.

GEO. ROBERTSON & Co.,

10 WATER STREET, ST. JOHN, N. B.

Wholesale Grocers and West India Merchants.

WHOLESALE WAREHOUSE, 17 WATER STREET,

Retail Store, 50 King Street,

SAINT JOHN, N. B.

FINEST GROCERIES!

Family Accounts a Specialty.

MONUMENTS, GRAVE STONES, &c.

S. P. OSGOOD,

Marble, Freestone, Granite, and Soapstone Works.

SOUTH SIDE KING SQUARE.

Yard and Office in Rear—Left Side of Alley.

CONSTANTLY ON HAND:

Monuments, in Red and Grey Granite,

ITALIAN and AMERICAN MARBLE,

TABLETS & GRAVE STONES.

All of the Latest Designs and Finest Workmanship, and at Lowest Prices.

E. G. SCOVIL, 11 North Wharf, St. John, N. B. Extra Value in Teas.

TAYLOR & DOCKRILL, IMPORTERS HAVANA CIGARS.

DOMINION OF CANADA.

GOVERNOR-GENERAL.

His Excellency the Right Honorable SIR FREDERICK ARTHUR STANLEY, Baron Stanley of Preston, etc.
Capt. Hon. C. B. W. Colville, Secretary to the Governor General.
Josceline F. Bagot, Aide-de-Camp.
Lt-Col. Henry R. Smith, Honorary Aide-de-Camp.
Deputy Governor-General, Hon. Sir W. J. Ritchie, C. J.

LIEUTENANT-GOVERNORS.

Ontario—His Honor the Hon. Sir Alex. Campbell, K. C. M. G.
Quebec—His Honor the Hon. A. R. Angers.
Nova Scotia—His Honor the Hon. A. W. McLelan.
New Brunswick—His Honor the Hon. Sir Leonard Tilley, C. B., K. C. M. G.
Prince Edward Island—His Honor the Hon. J. S. Carvell.
Manitoba—His Honor the Hon. John Schultz.
British Columbia—His Honor the Hon. H. Nelson.
Keewatin—The Lieutenant Governor of Manitoba for the time being.
North West Territories—His Honor the Hon. Joseph Royal.

CABINET MINISTERS OF THE DOMINION OF CANADA.

The Right Honorable Sir John Alexander Macdonald, P. C., G. C. B.—Premier, President of the Privy Council.
The Hon. Sir Hector Louis Langevin, C. B., K. C. M. G.—Minister Pub. Works
Geo. E. Foster, Minister of Finance.
———, Minister of Railways and Canals.
Mackenzie Bowell, Minister of Customs.
Sir Adolphe P. Caron, K. C. M. G.—Minister of Militia and Defence.
John G. Haggart—Postmaster General.
John Carling—Minister of Agriculture and Statistics.
John Costigan—Minister of Inland Revenue.
Joseph Adolphe Chapleau—Secretary of State.
Edgar Dewdney—Minister of the Interior, and Superintendent-General of Indian Affairs.
Sir John Sparrow David Thompson—Minister of Justice.
Charles H. Tupper—Minister of Marine and Fisheries.
Frank Smith—(without portfolio).
John Joseph Caldwell Abbott (without portfolio).

DEPUTY HEADS OF DEPARTMENTS.

William White—Deputy Postmaster General.
John Lowe—Deputy Minister of Agriculture and Statistics.
Toussaint Trudeau, C. E.—Deputy Minister of Railways and Canals.
William Smith—Deputy Minister of Marine.
James Johnson—Commissioner of Customs.
Colonel Charles Eugene Panet—Deputy Minister of Militia and Defence.
John Mortimer Courtenay—Deputy Minister of Finance.
George Frederic Baillairge, C. E.—Deputy Minister of Public Works.
Lawrence Vankoughnet—Deputy Superintendent-General of Indian Affairs.
John Joseph McGee—Clerk of the Privy Council.

E. G. SCOVIL, 11 North Wharf, St. John, N. B. Teas and Coffee.

TAYLOR & DOCKRILL, CHOICE GROCERIES.

Robert Sedgewick—Deputy Minister of Justice.
Grant Powell—Under Secretary of State.
Edward Miall—Deputy Minister and Commissioner of Inland Revenue.
Alexander McKinnon Burgess—Deputy Minister of the Interior.
John Tilton—Deputy Minister of Fisheries.
Brown Chamberlin, C. M. G.—Queen's Printer and Comptroller of Stationery.
Frederick White—Comptroller of the North-West Mounted Police.
Alfred Richard Cecil Selwyn—Director of Geological Survey of Canada.
Auditor-General of Canada—John Lorne McDougall.

High Commissioner for Canada in London—Hon. Sir Charles Tupper, C. B., G. C. M. G.

Secretary Canadian Government Offices in London—Joseph G. Colmer.

Assistant Secretary and Accountant———— Reynolds.

CANADIAN GOVERNMENT AGENTS IN UNITED KINGDOM.

Liverpool—John Dyke, 15 Water Street.
Glasgow—Thomas Grahame, 40 St. Enoch Square.
Belfast—Charles Foy, 29 Victoria Place.
Dublin—Thomas Connolly, Northumberland House.
Bristol—J. W. Down, Bath Bridge.

MEMBERS OF THE PRIVY COUNCIL NOT NOW HOLDING OFFICE:

Honorable Sir A T Galt, K C M G; Hon William Macdougall, C B; Hon Wm P. Howland, C B; Hon Sir A G Archibald, K C M G; Hon Peter Mitchell; Hon Sir Edward Kenny, Knight; Hon Alexander Morris, D C L; Hon James McDonald; Hon L J R Masson; Hon Louis J Baby, Q C; Hon Theodore Robitaille, M D; Hon T N Gibbs; Hon Hugh McDonald; Hon Donald A McDonald; Hon Telesphore Fournier; Hon James Cox Aikens; Hon Felix Geoffrion, N P; Hon David Laird; Hon. William B Vail; Hon Alexander McKenzie; Hon T A R LaFlamme, Q C; Hon Sir Richard J Cartwright; Hon C A P Pelletier; Hon David Mills; Hon Richard W Scott; Hon Edward Blake, Q C; Hon Wilfred Laurier; Hon Alfred G Jones; Hon Sir S L Tilley, C B, K C M G; Hon W Ross; Hon A W McLellan.

Supreme Court of Canada.

The Supreme Court, for the purpose of hearing and determining Appeals holds three Sessions annually at the City of Ottawa, commencing Third Tuesday in February; first Tuesday in May; and fourth Tuesday in October.

Chief Justice—Sir William Johnston Ritchie, Kt.

Judges—Hon Samuel Henry Strong; Hon Telesphore Fournier; Hon Henry Elzear Taschereau; Hon J W Gwynne; Hon W Paterson.

Registrar—Robert Cassels, Jr.

Reporter and Secretary—George Duval.

Exchequer Court.

Exchequer Court sits every Monday at 12 noon, except during vacation.
Judge—Hon George W Burbidge.

Board of Examiners for Civil Service.

John Thornburn, A D DeCelles, Peter LeSuer.

E. G. SCOVIL, 11 North Wharf, St. John, N. B., Importer Teas and Coffee.

TAYLOR & DOCKRELL, IMPORTER HAVANA CIGARS.

STEAM CARRIAGE AND SLEIGH MANUFACTORY.

ESTABLISHED 1850.

PRICE & SHAW,

Main Street, Portland.

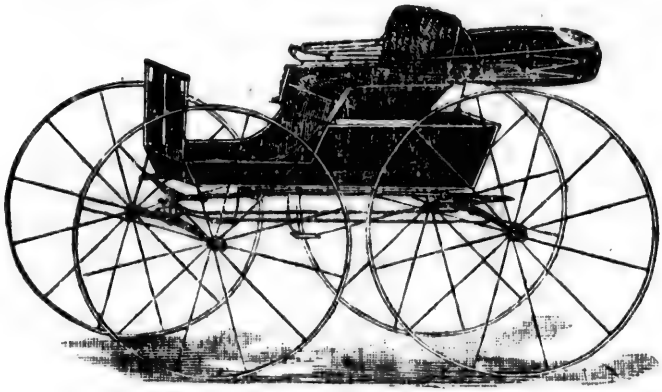

SAINT JOHN, N. B.

MANUFACTURERS OF ALL KINDS OF

CARRIAGES AND SLEIGHS.

Repairing in all its Branches

EXECUTED WITH NEATNESS AND DESPATCH.

Second-Hand Sleighs, Coaches & Wagons

FOR SALE CHEAP.

E. G. SCOVIL, 11 North Wharf, St. John, N. B. Teas and Coffee.

AMERICAN RUBBER STORE, 65 CHARLOTTE STREET, ST. JOHN, N. B.

F. W. WISDOM,

IMPORTER AND DEALER IN

Rubber and Leather Belting,

RUBBER HOSE, STEAM PACKING,

Lubricating Oils, Cotton Waste,

WROUGHT IRON PIPE AND FITTINGS,

And all articles used in the application of Steam to Machinery,

No. 41 DOCK STREET (Small's Block), ST. JOHN, N. B.

E. & R. McLEOD,

Barristers, Notaries Public, &c.

RITCHIE'S BUILDING,

SAINT JOHN, N. B.

E. McLEOD, Q. C. *R. McLEOD.*

CHARLES W. WELDON, D. C. L., Q. C., M. P. *HUGH H. McLEAN.*

WELDON & McLEAN,

Barristers, Attorneys & Notaries Public,

Princess Street, St. John, N. B.

SOLICITORS TO

Bank of Montreal; Western Union Telegraph Company;

NEW BRUNSWICK RAILWAY COMPANY; AND

GRAND SOUTHERN RAILWAY COMPANY.

E. G. SCOVIL, 11 North Wharf, St. John, N. B., Importer Teas and Coffee.

FINE RUBBER GOODS, AMERICAN RUBBER STORE, ST. JOHN, N. B.

PARLIAMENT OF CANADA.

THE SENATE.

Speaker—Hon George W Allen. *Clerk*—Edouard Joseph Langevin.
Chaplain—The Ven John S Lauder, D C L.

Province of New Brunswick.

Honorables.

Amos Edwin Botsford,
William H Odell,
David Wark,
Abner R McLellan,
John Glasier,
James Dever,
James D Lewin,
John Boyd,
Pascal Porrier.

Province of Nova Scotia.

Honorables.

Thomas D Archibald,
Robert Barrie Dickie,
William Miller, Q C,
Alex Macfarlane, Q C,
H A N Kaulback, L C B,
Wm J Almon, M D,
L G Power, LL B,
Robert P Grant,
Thomas McKay,
William McDonald.

Province of Ontario.

Honorables.

John O'Donohoe, Q C,
David Reesor,
Elijah Leonard,
Sir D L Macpherson,
Billa Flint,
Geo W Allen, F R G S,
Frank Smith,
Alex Vidal, P L S,
George Alexander,
Robert Reed,
Richard Wm Scott,
Donald McInnis,
Donald McMillan,
James Turner,
Geo C. McKindsey,
R J Gowen (Barrie),
M Sullivan (Kingston),
F Clemow,
C E Casgrain, C M, M D,
Lachlan McCallum,
Samuel Merner,
William Eli Sanford,
John Macdonald.

Province of Quebec.

Honorables.

J C Abbott,
Jos F Armand,
William H Chaffers,
Jean B Guevrement,
Matthew H Cochrane,
Joseph H Bellerose, J P,
Pierre Baillargeon, M D,
A H Paquet, M D,
Pierre A DeBlois,
C E B DeBoucherville,
J Rossaire Thibadeau,
Gardner G Stevens,
Chas A P Pelletier,
Francis X A Trudel,
A W Ogilvie,
Alexander Lacoste,
Theodore Robitaille,
Joseph Bolduc,
John Jones Ross, M D,
Ed Murphy.

Province of Prince Edward Island.

Honorables.

Robert P Haythorne,
George Wm Howlan,
Donald Montgomery,
J S Prowse.

Province of British Columbia.

Hon John William McDonald, Hon T R McInnis.

Province of Manitoba.

Hon M A Girard, N P, Hon John Sutherland.

North-West Territories.

Hon W D Perley, Hon Rich'd Hardisty.

E. G. SCOVIL, 11 North Wharf, St. John, N. B. Extra Value in Teas.

AMERICAN RUBBER STORE, 65 CHARLOTTE STREET, ST. JOHN, N. B.

G. & E. BLAKE,

Plumbers and Gas-Fitters,

HOUSE AND SHIP PLUMBING,

No. 177 Union Street, St. John, N. B.

Lead Scuppers, Ships' W. C., Lead Figures, Bath Tubs, Oil Tanks, Wash-Bowls, always in stock, and at Bottom Prices.

BEST OF REFERENCES GIVEN WHEN REQUIRED.

ESTABLISHED 1861.

LEE & LOGAN,

DIRECT IMPORTERS OF

Groceries, Wines and Liquors,

We have in Stock the following Choice Wines, &c.:

Fine Old Port Wine.
Extra Table Sherry Wine.
Scotch Ginger Wine.
Champagne, Quarts and Pints.
Guinness' Dublin Porter, Qts. & Pts.
Bass' Pale Ale, Quarts and Pints.
Choice Assorted Syrups.
Six-Year-Old Rye Whiskey.
Kentucky Bourbon Whiskey.
Martell * * * Brandy.
Hay Fairman Whiskey.
Superior Cherry Brandy.
Pure Encore Whiskey,
Old Hennessy Brandy * * *
Old Vine-Growers' Brandy * * *
Old Small Still Whiskey.
Old Irish Whiskey.
Kewney's Old Jamaica Rum.
Kinnahan's L. L. Whiskey.
DeKuyper's Holland Gin.
Extra Pure Lime Juice.
Baggot's, Hutton B. Whiskey.
George Roe Irish Whiskey.
Old Glenlevitt Whiskey.

DOCK STREET.

E. G. SCOVIL, 11 North Wharf, St. John, N. B., Importer Teas and Coffee.

Buy your OVERSHOES and RUBBERS at American Rubber Store, St. John.

HOUSE OF COMMONS.

The House of Commons numbers 215 members, being 92 for Ontario, 65 for Quebec, 21 for Nova Scotia, 16 for New Brunswick, 6 for Prince Edward Island, 6 for British Columbia, 5 for Manitoba, and 4 for the North-West Territories.

Speaker—Hon. J H Ouimet. *Clerk*—J G Bourinot.

Province of New Brunswick.

Albert, Robert C Weldon.
Carleton, Frederick H Hale.
Charlotte, A H Gilmor.
Gloucester, K F Burns.
Kings, Geo E Foster.
Kent, P A Landry.
Queens, Geo F Baird.
Northumberland, Hon P Mitchell.
Restigouche, George F Moffat.
St John City, John V Ellis.
St John County, { C W Weldon, Q C. / C N Skinner, Q C.
Sunbury, R D Wilmot, Jr.,
Westmorland, J Wood.
York, Thomas Temple.
Victoria, Hon John Costigan.

Province of Nova Sootia.

Annapolis, John B Mills.
Antigonish, Hon J S D Thompson.
Cape Breton, { Hector J McDougall. / David McKeen.
Colchester, Sir Adams Archibald.
Cumberland, A R Dickie.
Digby, Herbert Jones.
Guysboro, J A Kirk.
Halifax, { Thomas A Kenny. / Hon Alfred Jones.
Hants, Alfred Putnam.
Inverness, Dr. Cameron.
Kings, Dr F M Borden.
Lunenburg, J D Eisenhauer.
Pictou, { Hon C H Tupper. / John McDougald.
Queens, Joshua N Freeman.
Richmond, E P Flynn.
Shelburne, Col J W Laurier.
Victoria, John A McDonald.
Yarmouth, John Lovitt.

Province of Ontario.

Algoma, S J Dawson.
Addington, J W Bell.
Bothwell, Hon D Mills.
Brant, N, James Somerville.
Brant, S, W Patterson.
Bruce, E, Henry Cargill.
Bruce, N, A McNeill.
Bruce, W, Hon E Blake.
Cardwell, Robert White.
Carleton, G L Dickinson.
Dundas, Chas E Hickey.
Durham, E, H A Ward.
Durham, W, Hon E Blake.
Elgin, E, Dr. Wilson.
Elgin, W, Geo E Casey.
Essex, N, J C Patterson.
Essex, S, Dr James Brien.
Frontenac, G A Kirkpatrick.
Glengarry, P Purcell.
Greenville, S, Walter Shanly.
Grey, E, Dr T S Sproule.
Grey, N, James Masson.
Grey, S, George Landerkin.
Haldimand, C W Colter.
Halton, John Waldie.
Hamilton, { Adam Brown. / Alexander McKay.
Hastings, E, Samuel Burdett.
Hastings, N, Hon M Bowell.
Hastings, W, Henry Corby.
Huron, E, Dr Peter McDonald.
Huron, S, John McMillan.
Huron, W, Robert Porter.
Kent, Archibald Campbell.
Kingston, Sir John A Macdonald.
Lambton, W J F Lister.
Lambton, E R, E G Moncrieff.
Lanark, N, J Jameson.
Lanark, S, Hon J G Haggart.
Leeds and Greenville, C F Ferguson.

E. G. SCOVIL, 11 North Wharf, St. John, N. B. Teas and Coffee.

McMILLAN'S LIQUID SLATING FOR BLACKBOARDS.

Leeds, S, George Taylor.
Lennox, Uriah Wilson.
Lincoln, J C Rykert.
London, Hon John Carling
Middlesex, E, J H Marshall.
Middlesex, N, Timothy Coughlin.
Middlesex, S, J Armstrong.
Middlesex, W, Dr W F Roome.
Muskoka, W E O'Brien.
Norfolk, N, John Charlton.
Norfolk, S, D Tisdale.
Northumberland, E Cochrane.
Northumberland, W, Geo Guillet.
Ontario, N, Frank Madill.
Ontario, S, W M Smith.
Ontario, W, James D Edgar.
Ottawa City, { Honore Robillard. W G Perley.
Oxford, N, J Sutherland.
Oxford, S, Sir Richard J Cartwright.
Peel, W, A McCulla.
Perth, N, S R Hesson.
Perth, S, James Trow.
Peterboro', E, John Lang.
Peterboro', W, J Stevenson.
Prescott, Dr S Labrosse.
Prince Edward, Dr J M Platt.
Renfrew, N, Peter White.
Renfrew, S, John Ferguson.
Russell, W C Edwards.
Simcoe, E, H H Cook.
Simcoe, N, D McCarthy.
Simcoe, S, R Tyrwhitt.
Stormont, D Bergin.
Toronto, C, G R R Cockburn.
Toronto, E, John Small.
Toronto, W, F C Dennison.
Victoria, N, J A Barron.
Victoria, S, A Hudspeth.
Waterloo, N, I E Bowman.
Waterloo, S, J Livingstone.
Wentworth, N, T Bain.
Wentworth, S, F M Carpenter.
York, E, Hon A McKenzie.
York, N, W Mulock.
York, W, N C Wallace.

Province of Quebec.

Argenteuil, J C Wilson.
Bagot, F Dupont.
Beauharnois, J G H Bergeron.
Bonaventure, L J Riopel.
Bellechasse, G Amyot.
Berthier, C Beausoleil.
Brome, S A Fisher.
Chambly, R F Prefontaine.
Charlevoix, S Cimon.
Chateauquay, E Holton.
Compton, Hon J H Pope.
Chicoutimie and Saguenay, P Couture.
Drummond & Arthabaska, J Lavergne.
Dorchester, H J J B Chouinard.
Gaspé, Louis Z. Joncas.
Hochelaga, A Des Jardines.
Huntington, J Scriver.
Herville, F Bechard.
Jacques Cartier, D Girouard.
Joliette, E Guilbault.
Kamouraska, A Dessaint.
Laprairie, A Doyon.
Laval, J A Ouimet.
L'Assumption, J Gauthier.
Levis, Dr P M Guay.
L'Islet, P P Casgrain.
Lothinere, Dr C I Rinfret.
Maskinonge, C J Coulombe.
Megantic, George Turcotte.
Missisquoi, D B Meigs.
Montcalm, O Therrieu.
Montmagny, P A C Choquette.
Montmorency, C Langelier.
Montreal, E, S T L Lepine.
Montreal, C, J J Curran.
Montreal, W, Sir D A Smith, KCMG.
Napierville, C L St Marie.
Nicolet, F Boisvert.
Ottawa County, A Wright.
Pontiac, J Bryson.
Portneuf, J E A de St Georges.
Quebec, C, F C S Langelier.
Quebec, E, Hon W Laurier.
Quebec, W, Hon T McGreevy.
Quebec County, Hon Sir A P Caron.
Richmond and Wolfe, W B Ives.
Richelieu (vacant at date of publi'tion)
Rimouski, Dr J P Fiset.
Ronville, George A Gigault.
St Hyacinth, M E Bernier.
Soulange, J W Bain.
Shefford, A Audet.
Sherbrook, R N Hall.
St Maurice, F S L Desaulniers.

E. G. SCOVIL, 11 North Wharf, St. John, N. B. Extra Value in Teas.

SCHOOL TRUSTEES WILL PLEASE SEND FOR CIRCULAR.

Three Rivers, Hon Sir H L Langevin.
Two Mountains, J B Davoust.
Temiscouta, Dr P E Grandbois.
Terrebone, Hon J A Chapleau.
Vaudreil, Hugh McMillan.
Vercheres, Hon F Geoffrion.
Yamaska, F Vanasse.

Province of Prince Edward Island.

Queens, { L H Davies. Wm Welsh.
Kings, Dr P A McIntyre.
Kings, Dr James E Robertson.
Prince, { James Yeo. S F Perry.

Province of Manitoba.

Lisgar, A W Ross.
Selkirk, Thomas M Daly.
Marquett, Robert Watson.
Provencer, A C Lariviere.
Winnipeg, W P Scarth.

Province of British Columbia.

Cariboo, James Reid.
New Westminister, Donald Chisholm.
Vancouver, D W Gordon.
Victoria, { Edgar C Baker. E G Prior.
Yale, John A Mara.

North-West Territories.

East Assiniboia, D Dewdney.
Saskatchewan, D H McDowell.
West Assiniboia, N F Davin.
Alberta, D W Davis.

PROVINCE OF QUEBEC.

Lieutenant-Governor, the Hon A R Angers.
Capt H C Sheppard, A D C; Lieutenant F L Lessard, Assistant A D C; J de le Taché, Private Secretary.

Executive Council.

Hon H Mercier, Premier; Hon W Rhodes, Commissioner of Agriculture; Hon Geo Duhamel, Commissioner of Crown Lands; Hon P Garneau, Commissioner of Public Works; Hon C A E Gagnon, Provincial Secretary; Hon J Shehyn, Provincial Treasurer; Hon A Turcotte, Attorney General; Hon D A Ross (without portfolio).

Gustave Grenier, Clerk to Executive Council.

Hon Gideon Ouimet, Superintendent Department of Public Instruction.

ONTARIO.

Lieutenant-Governor, the Hon Sir Alex Campbell, K C M G.

Executive Council.

Hon Oliver Mowat, Q C, Premier and Attorney General; Hon A S Hardy, Commissioner of Crown Lands; Hon C F Fraser, Commissioner of Public Works; Hon J G Gibson, Secretary and Provincial Registrar; Hon A M Ross, Provincial Treasurer; Hon George W Ross, Minister of Education; Hon Chas Drury, Minister of Agriculture and Registrar-General; E F B Johnston, Clerk Executive Council; J L Capreol, Assistant Clerk.

Speaker of the House of Assembly, Hon Jacob Baxter. Clerk of the House and Clerk of the Crown in Chancery, Lt-Col Chas T Gilmor.

DEPUTY HEADS OF DEPARTMENTS.

J R Cartwright, Deputy Attorney General; Aubrey White, Ass'st Commissioner Crown Lands; Wm Edwards, Secretary Public Works; G E Lumsden,

E. G. SCOVIL, 11 North Wharf, St. John, N. B., Importer Teas and Coffee.

RUBBER BOOTS OF ALL KINDS, AMERICAN RUBBER STORE.

Ass't Secretary; D E Cameron, Ass't Treasurer; J G Hodgins, LL D, Deputy Minister of Education; A Blue, Ass't Commissioner Agriculture; W T O'Reilly and R Christie, Inspectors of Prisons and Public Charities; J F C Usher, Deputy Registrar; J Dickey, Inspector Division Courts; H S Crewe, Inspector Vital Statistics; P H Boyce, M A, Secretary Board of Health; J H Hunter, M A, Inspector of Insurance; D Spence, Secretary Immigration Department; C H Sproule, Provincial Auditor.

NOVA SCOTIA.

Lieutenant-Governor, The Honorable Archibald Woodbury McLelan.

Executive Council.

Hon W S Fielding, Premier, President of Council, and Provincial Secretary; Hon C E Church, Commissioner of Mines and Works; Hon J Wilberforce Longley, Attorney General. Without Department: Hons Thomas Johnson, Daniel McNeil, Angus MacGillivray, D C Fraser. David Allison, LL D, Superintendent of Education; George Lawson, Ph D, LL D, Secretary for Agriculture; Martin Murphy, C E, Provincial Engineer.

DEPUTY HEADS OF DEPARTMENTS.

Herbert Crosskill, Deputy Provincial Secretary; William K Reynolds, Cashier, James H Austen, Deputy Commissioner of Crown Lands; Edwin Gilpin, Jr, A M, M Inst. M E, Deputy Commissioner of Public Works and Mines and Inspector of Mines.

PROVINCE OF PRINCE EDWARD ISLAND.

Lieutenant-Governor—The Honorable J S Carvell.
Private Secretary—
Provincial Aid-de-Camp—Lieut-Colonel James D Irving.

Executive Council.

Hon W W Sullivan, President and Attorney General; Hon Donald Ferguson, Provincial Secretary and Treasurer, and Commissioner of Public Lands; Hon G W W Bentley, Commissioner of Public Works; Hon. Samuel Prowse, Joseph O Arsenault, John Lefurgey, Archibald J Macdonald, Neil McLeod and James Nicholson.

Robert F DeBlois, Clerk.

D. Montgomery, Chief Superintendent of Education, Charlottetown.

MANITOBA.

Lieutenant-Governor, The Honorable John Christian Schultz.

Executive Council.

Hon Thomas Greenway, Premier, and Minister of Agriculture and Immigration; Hon Joseph Martin, Attorney General and Commissioner of Lands and Railways; Hon David McLean, Provincial Secretary; Hon James A Smart, Minister of Public Works and Municipal Commissioner; Hon D H McMillan, Provincial Treasurer.

C A Sadlier, Clerk.

Superintendents of Education—J B Somerset, for Protestant Section; T A Bernier, for Catholic Section.

E. G. SCOVIL, 11 North Wharf, St. John, N. B. Extra Value in Teas.

Ladies' Waterproof Cloaks, Best Quality, American Rubber Store, St. John.

BRITISH COLUMBIA.

Lieutenant-Governor, the Hon Hugh Nelson.
Private Secretary, H. Stanton, Esq.

Executive Council.

Hon John Robson, Provincial Secretary and Minister of Mines; Hon Chas E Pooley, Q C, President of the Executive Council; Hon Forbes G Vernor, Chief Commissioner of Lands and Works; Hon John H. Turner, Minister of Finance and Agriculture; Hon Theo Davie, Q C, Attorney General.

NORTH-WEST TERRITORIES.

SEAT OF GOVERNMENT—REGINA.

Lieutenant-Governor—Hon Joseph Royal, LL D.
Clerk of Legislative Assembly and Secretary—R B Gordon.
Indian Commissioner—Hayter Reed.
Assistant Indian Commissioner—Amédée E Forget.

SENATORS.

Hon Richard Hardisty—Edmonton. W D Perley—Wolselie.

MEMBERS IN HOUSE OF COMMONS.

Assiniboia East—Hon Edgar Dewdney, C E, Minister of the Interior, Ottawa.
Assiniboia West—Nicholas Flood Davin, Regina.
Alberta—D W Davis, Macleod.
Saskatchewan—D H Macdowall, Prince Albert.

Legislative Assembly.

APPOINTED MEMBERS.

Hon Mr Justice Richardson, Regina.
Hon Mr Justice Macleod, C M G, Macleod.
Hon Mr Justice Rouleau, Calgary.

ELECTED MEMBERS.

Moosomin, James R Neff; Wallace, Joel Reaman; Whitewood, Alexander C Thorburn; Souris, John G Turriff; Wolsely, Benjamin P Richardson; South Qu'Appelle, George S Davidson; North Qu'Appelle, William Sutherland; North Regina, David F Jelly; South Regina, John Secord; Moose Jaw, James H. Ross; Medicine Hat, Thomas Tweed; Macleod, Frederick W G Haultain; Calgary, John Lineham and Hugh St Quentin Cayley; Red Deer, Robert G Brett; Edmonton, Herbert C Wilson and Frank Oliver; Battleford, James Clinkskill; Prince Albert, William Plaxton and John F Betts; Batoche, Hilliard Mitchell; Kinistino, James Hoey.

BOARD OF EDUCATION.

The Right Rev The Bishop of Saskatchewan and Calgary, Chairman.

Protestant Members—The Rt Rev The Bishop of Saskatchewan and Calgary, Hon Mr Justice Wetmore, Moosomin; the Rev J S Taylor, Moose Jaw; John McLean, M A, Moose Jaw; John Secord, Esq, M L A, Regina.

Roman Catholic Members—Hon Mr Justice Rouleau, Calgary: Rev H Leduc, Calgary; Amédée E Forget, Esq, Regina.

Secretary, James Brown, Regina.

E. G. SCOVIL, 11 North Wharf, St. John, N. B., Importer Tea and Coffee.

GENTS' TWEED RUBBER COATS, EVERY GARMENT GUARANTEED, AT

SUPREME COURT.—JUDICIAL DISTRICTS.

Western Assiniboia.—Comprising that part of Assiniboia west of the 10th range of townships west of 2nd Meridian and east of the west line of the 23rd range of townships west of the 3rd Meridian. Officials reside at Regina. Judge—Lt-Col H Richardson. Sheriff—J H Benson. Clerk—D Watson.

Eastern Assiniboia—Comprising that part of Assiniboia east of Western Assiniboia Judicial District. Officials reside at Moosomin. Judge—Edward L Wetmore. Sheriff—George B Murphy. Clerk—Oliver Neff.

Southern Alberta.—Comprising remainder of Assiniboia, with that portion of Alberta south of township seventeen. Officials reside at Macleod. Judge—Lieut-Col J F Macleod, C M G. Sheriff—D J Campbell. Clerk—C N Campbell.

Northern Alberta.—Comprising remainder of Alberta and the country north of Alberta. Officials reside at Calgary. Judge—C P Rouleau. Sheriff—P W King.

Saskatchewan.—Comprising Saskatchewan and the country to its north. Officials reside at Prince Albert. Judge—J H McGuire. Sheriff—Owen E Hughes. Clerk—Chas de Lagorgendiere; Deputy Clerk—Hugh Richardson, jr, Battleford.

NEWFOUNDLAND.

Governor, Sir Terence O'Brien.

Executive Council.

Hon Sir Robert Thorburn, K C M G, Premier; Hon M Fenelon, Colonial Secretary; Hon J S Winter, Attorney General; Hon W J S Donnelly, Receiver General; Hon Alfred Penny, Surveyor General; Hon A F Goodridge, Hon J S Pitts.

W. H. THORNE & CO.,

Hardware Merchants,

WHOLESALE AND RETAIL.

ST. JOHN, N. B.

E. G. SCOVIL, 11 North Wharf, St. John, N. B. Teas and Coffee.

AMERICAN RUBBER STORE, ST. JOHN, N. B.

J. R. CAMERON,

Ennis & Gardner Block, Prince William Street,

DEALER IN

AMERICAN BEST OILS AND OIL STOVES,

CHANDELIERS,

German Study, and English and American

LAMPS;

BURNERS, CHIMNEYS, WICKS, ETC.

ST. JOHN, N. B.

ROYAL HOTEL,

41 & 45 King Street (North Side),

SAINT JOHN, N. B.

THOS. F. RAYMOND,

PROPRIETOR.

E. G. SCOVIL, 11 North Wharf, St. John, N. B., Importer Teas and Coffee.

J. & A. McMILLAN SUPPLY ALL KINDS OF ARTISTS' MATERIALS.

ESTABLISHED 1828.

J. HARRIS & CO.

(Limited),

Paradise Row, Portland, Saint John, N. B.

New Brunswick Foundry and Railway Car Works, - Paradise Row.
Portland Rolling Mills, - - - - - - - Strait Shore.

MANUFACTURERS OF

RAILWAY CARS OF EVERY DESCRIPTION.

CHILLED CAR WHEELS.

Steam Engines of all kinds.
Lowell Turbine Water Wheels.

MILL MACHINERY, SHIP CASTINGS, SHIP PUMPS.

Hall, Parlor, and Cook Stoves.

SLATE MANTELS, REGISER GRATES.

SHIPS' IRON KNEES.

Hammered Car Axles, Hammered Shafting and Shapes, Nail Plate, Railway Fish Plates.

E. G. SCOVIL, 11 North Wharf, St. John, N. B. Extra Value in Teas.

J. & A. McMILLAN SUPPLY WEDDING INVITATIONS IN LATEST STYLES.

PROVINCE OF NEW BRUNSWICK.

His Honor Sir Samuel Leonard Tilley, C B, K C M G, Lieutenant-Governor
Major Gordon, I S C, Aid-de-Camp.
Lieutenant-Colonel Armstrong, N B Artillery, extra Aid-de-Camp.

Executive Council.

Hon Andrew G Blair, Leader and Attorney General; Hon D McLellan, Provincial Secretary; Hon James Mitchell, Surveyor-General; Hon Patrick G Ryan, Chief Commissioner Board of Works; Hon W Pugsley, D C L, Solicitor General; Hon Archibald Harrison, Hon Gaius S Turner, without office. F A H Straton, Clerk.

Legislative Council.

Hon George F Hill, President; Hon Robert Young, Hon Thomas R Jones, Hon O McInerney, Hon Archibald Harrison, Hon James Ryan, Hon Francis Woods, Hon A A Davidson, Hon A D Richard, Hon James Holly, Hon J C Barberie, Hon Fred P Thompson, Hon G H Flewelling, Hon G W White. Officers—John E Perks, Usher Black Rod; Charles H Biggs, Doorkeeper; George Botsford, Clerk; J Henry Phair, Clerk Assistant; James S White, Engrossing Clerk.

House of Assembly.

Speaker, ————.

County of Albert—H R Emmerson; Hon G S Turner.
County of Carleton—George Randolph Ketchum; Marcus C Atkinson, M D.
County of Charlotte—William Douglas; Hon James Mitchell; Jas Russell; George F Hibbard.
County of Gloucester—Hon P G Ryan; John Young.
County of Kent—Oliver J LeBlanc; James D Phinney.
County of Kings—William Pugsley, jr; George L Taylor; Albert S White.
County of Madawaska—Levite Theriault.
County of Northumberland—John P Burchill; John Morrison; Lemuel J Tweedie; Ernest Hutchison.
County of Queens—Albert Palmer; Thomas Hetherington.
County of Restigouche—William Murray; Chas H LaBillois.
City of St John—John Berryman, M D; ————.
City and County of St John—Hon David McLellan; ————; William A Quinton; ————.
Sunbury County—Arthur Glasier; Charles B Harrison.
Victoria County—George T Baird.
County of Westmorland—Joseph L Black; Amasa E Killam; Daniel L Hanington; John A Humphrey.
County of York—Hon A G Blair; William Wilson; Richard Bellamy; David R Moore, M D.

Officers of the House of Assembly.

H B Rainsford, Clerk; J Richards, Assistant Clerk; John B Grieves, Sergeant-at-Arms; C W Beckwith, Albert Gregory, Engrossing Clerks.

E. G. SCOVIL, 11 North Wharf, St. John, N. B. Extra Value in Teas.

J. & A. McMILLAN PUBLISH LOGGIE'S MAP OF NEW BRUNSWICK.

Department of Agriculture.

Hon D McLellan, Commissioner; Chas H Lugrin, Secretary.

Departmental Officers.

James S Beek, Auditor General; Richard W L Tibbits, Deputy Provincial Secretary; George N Babbitt, Deputy Receiver General; Edgar Hanson and T Otty Crookshank, Clerks; Andrew Inches, Deputy Surveyor General; Thomas G Loggie, Chief Draughtsman; R S Barker, Assistant Draughtsman; W P Flewelling, Accountant and Lumber Agent; T B Winslow, Secretary to Board of Works; Adolphus G Beckwith, Engineer; G Fred Coy, Clerk; T Carleton Allen, Clerk of the Pleas; Robert Wetmore, Deputy Clerk of the Pleas; H G C Wetmore, Librarian; John Lister, Care-taker Parliament Building.

WM. DOHERTY. F. H. FOSTER.

WM. DOHERTY & CO.

MERCHANT TAILORS.

Ten Per Cent. off all Cash Transactions.

71 PRINCE WILLIAM STREET,

Saint John, N. B.

SCHOOL BOOKS

Prescribed by the Board of Educaton, and all others used in the Maritime Provinces constantly on hand. **Wholesale and Retail.**

J. & A. McMILLAN,

Publishers, Booksellers, Stationers, Printers, Book-Binders, Etc., Etc.

98 and 100 Prince William Street, St. John, N. B.

E. G. SCOVIL, 11 North Wharf, St. John, N. B. Teas and Coffee.

J. & A. McMILLAN supply promptly anything in their line of business.

TO THE LEGAL PROFESSION.

We have Especial Facilities for PROMPTLY & ACCURATELY Printing

Appeal Cases, Factums,

And ALL OTHER LEGAL DOCUMENTS.

WE KEEP ALWAYS IN STOCK

LEGAL BLANKS & STATIONERY

Of All Kinds.

LAW BOOKS PROMPTLY IMPORTED TO ORDER.

J. & A. McMILLAN,

Publishers, Booksellers, Stationers, Printers, Bookbinders, Etc.

ST. JOHN, N. B.

LAW AND JUSTICE DEPARTMENT.

Supreme Court of Judicature.

Chief Justice—Hon Sir John C. Allen, October, 1875.

Justices—Hon A R Wetmore, 25th May, 1870; Hon A L Palmer, June, 1879; Hon Geo E King, December, 1881; Hon John James Fraser, December 30th, 1882; Hon W H Tuck, March 17, 1885; T Carleton Allen, Clerk of Pleas and Equity, and Clerk of the Crown; Robert R Ritchie, Deputy Clerk in Equity, St John.

Terms—Hilary Term, last Tuesday in January; Easter Term, second Tuesday in April; Trinity Term, second Tuesday in June; Michaelmas Term, first Tuesday in October; Nisi Prius Sittings in the County of York, third Tuesday in January, and last Tuesday in June.

OFFICIAL STENOGRAPHERS—Frank H. Risteen, W H Fry, Fred. Devine.

Equity Sittings—1890.

Mr Justice Palmer, Equity Judge—Sittings in Fredericton first Tuesday in each month except February, September and October, last Tuesday in September; in St. John, last Tuesday in March, May, July, September and November, and third Tuesday in January.

E. G. SCOVIL, 11 North Wharf, St. John, N. B. Importer Teas and Coffee.

RUBBER SHEETING, AMERICAN RUBBER STORE, ST. JOHN, N. B.

Circuit Courts.

Sittings in the County of Albert—The second Tuesday in July.
County of Carleton—The second Tuesday in May and November.
County of Charlotte—The third Tuesday in May, and the second Tuesday in November.
County of Gloucester—The first Tuesday in September.
County of Kent—The second Tuesday in March, and the fourth Tuesday in September.
County of Kings—The fourth Tuesday in February, and the second Tuesday in July.
County of Madawaska—The Wednesday before the last Tuesday in September.
County of Northumberland—The fourth Tuesday in March, and the second Tuesday in September.
County of Queens—The first Tuesday in July.
County of Restigouche—The last Tuesday in August.
City and County of St John—The second Tuesday in January, May and August, and the third Tuesday in November.
County of Sunbury—The Tuesday after the fourth Tuesday in October.
County of Victoria—The last Tuesday in September.
County of Westmoreland—The second Tuesday in January, and the third Tuesday in November.
County of York—The third Tuesday in January and the last Tuesday in June.

Court of Vice-Admiralty.

Hon Charles Watters, Judge; B Lester Peters, Deputy Judge and Commissary; ——— ———, Advocate General; Alfred A Stockton, Registrar and Scribe; G Sidney Smith, B L Peters, Hon W Wilkinson, and Alfred E Oulton, Surrogates; Thomas C Humbert, Marshal.

Court for the Trial and Punishment of Piracy and other Offences of the High Seas.

The Governor, the Chief Justice, and other Judges of the Supreme Court; the Members of the Executive Council, Judge of the Vice-Admiralty, the Provincial Secretary, Commander-in-Chief, Flag Officers and Captains, and Commanders of Ships of War on this Station for the time being. The Court sits at any place within the Province to be appointed by any three of the members; the Governor, Chief Justice or one of the Supreme Court, or Judge of Admiralty being one.

Probate Court

For the City and County of Saint John is held every Friday at three o'clock, at the Registry Office. Hon R C Skinner, Judge; W C Drury, Registrar.

Court of Divorce and Matrimonial Causes.

Judge—Hon A R Wetmore; Registrar—F A H Straton. Terms: The fourth Tuesday in February, June and October.

County Courts.

The Courts were established by 30th Victoria, cap. 10, passed June 17, 1867, and are now regulated by the Consolidated Statutes, cap. 51, as amended by Act 45 Vict., c. 7. The Act authorizes the appointment of one Judge for the Counties of Charlotte, Carleton, Victoria and Madawaska; one Judge for the Counties of York, Sunbury and Queens; one Judge for the Counties of

E. G. SCOVIL, 11 North Wharf, St. John, N. B. Teas and Coffee.

RUBBER BOOTS OF ALL KINDS, AMERICAN RUBBER STORE.

Westmoreland and Kent; one Judge for the Counties of Northumberland, Gloucester and Restigouche; one Judge for the County of the City and County of St John; and one Judge for the Counties of Kings and Albert; provided always that said Court for the City and County of St John shall not have or exercise any jurisdiction in any cause in which the City Court of St John has jurisdiction.

The act also authorizes the appointment of a Clerk for each Court, who shall be an Attorney. The sittings of the respective Courts shall be held at or near the County Court House in the shire town.

The County Courts have not cognizances of any action

1st. When the title to land is brought in question; or,

2nd. In which the validity of any devise, bequest, or limitation is disputed, except as hereinafter mentioned; or,

Subject to the above, the County Courts have jurisdiction, and may hold plea in all personal actions of debt, covenant and assumpsit, when the debt or damages do not exceed the sum of four hundred dollars; and in all actions of tort, when the damages claimed do not exceed two hundred dollars; and in actions in bonds given to a Sheriff or otherwise in any case in a County Court, whatever may be the penalty or amount sought to be recovered.

Sittings of the County Courts.

The Courts hold Terms every year in each County, which Terms annually commence as follows:

Albert County—On the third Tuesday in June, and on the second Tuesday in November.

Carleton County—On the second Tuesday in March, July, and December.

Charlotte County—On the second Tuesday in June, and the fourth Tuesday in February and October.

Gloucester County—On the third Tuesday in March, and second Tuesday in July, and the first Tuesday in November.

Kent County—On the third Tuesday in January, the last Tuesday in April, the first Tuesday in July, and fourth Tuesday in October.

King's County—On the first Tuesday in January, April, July, and October.

Madawaska County—On the fourth Wednesday in March, the Tuesday after the fourth Wednesday in June, and the Tuesday after the third Wednesday in November.

Northumberland County—On the fourth Tuesday in January, the first Tuesday in April, the fourth Tuesday in July, and the third Tuesday in October.

Queen's County—On the fourth Tuesday in January and June, and on the third Tuesday in October.

Restigouche County—On the fourth Tuesday in March, the third Tuesday in July, and the second Tuesday in November.

St. John County—On fourth Tuesday in January, April, July, and October.

Sunbury County—On the third Tuesday in January and June, and on the Wednesday next after the second Tuesday in October.

Victoria County—On the Tuesday after the fourth Wednesday in March, the fourth Wednesday in June, and the third Wednesday in November; and on the first Tuesday in December for return of executions only.

Westmorland County—On the first Tuesday in March and June, the second Tuesday in September, and the fourth Tuesday in November; the September Term only for return of executions.

York County—On the second Tuesday in January, third Tuesday in March, and first Tuesday in June and October.

E. G. SCOVIL, 11 North Wharf, St. John, N. B. Teas and Coffee.

IMAGE EVALUATION
TEST TARGET (MT-3)

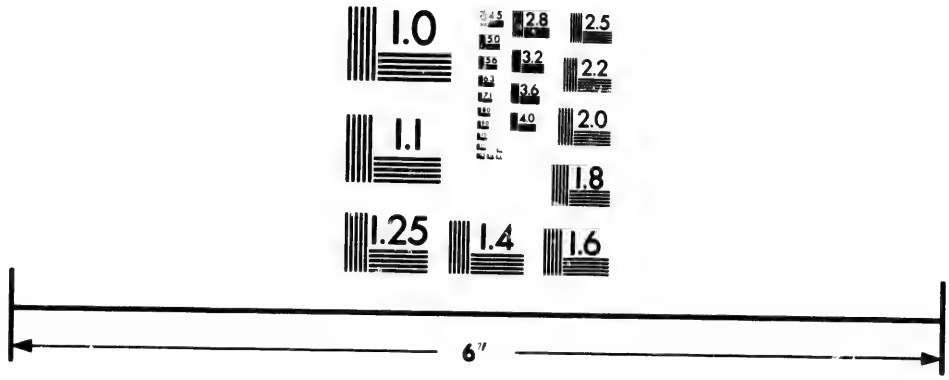

Photographic
Sciences
Corporation

23 WEST MAIN STREET
WEBSTER, N.Y. 14580
(716) 872-4503

2.8
2.5
3.2
2.2
2.0
1.8
1.0

R. O'SHAUGHNESSY & CO., TRUNKS, VALISES, FISHING TACKLE,

Judges and Clerks of County Courts.

JUDGES.	COUNTIES.	APPOINTED.
James G. Stevens,	Charlotte, Carleton, Victoria, and Madawaska,	10th June, 1867.
James Steadman,	York, Sunbury and Queen's,	" " "
Bliss Botsford,	Westmorland and Kent,	" " "
William Wilkinson,	Northumberland, Gloucester and Restigouche,	" " 1881.
Charles Watters,	Saint John,	" " 1867.
Wm. Wedderburn,	King's and Albert,	8th July, 1882.

COUNTIES.	CLERKS.	APPOINTED.
Albert,	S. G. Morse,	10th June, 1885.
Carleton,	William M. Connell,	10th June, 1867.
Charlotte,	James G. Stevens, Jr.,	14th March, 1867.
Gloucester,	T. DesBrisay,	10th June, 1867.
Kent,	Henry A. Forster,	13th Aug., 1867.
King's,	Ora P. King,	13th Sept., 1886.
Madawaska,	Barry R. Plant,	——— 1884.
Northumberland,	Samuel Thomson,	10th June, 1867.
Queen's,	James R. Curry,	26th June, 1885.
Restigouche,	James S. Morse,	10th June, 1867.
Saint John,	Mont. McDonald,	——— 1881.
Sunbury,	F. St. John Bliss,	26th June, 1885.
Victoria,	W. Fred. Kirtson,	12th Nov., 1886.
Westmorland,	William H. Chapman,	5th Nov., 1887.
York,	Jer. H. Barry,	26th June, 1885.

BOOK-BINDING.

A Special Feature in our BOOK-BINDING DEPARTMENT is the care which we give to Binding

Law Reports, Law Books, &c.

FIRST-CLASS WORK AT MODERATE PRICES.

J. & A. McMILLAN,

Publishers, Booksellers, Stationers, Printers, Book-Binders, Etc., Etc.

SAINT JOHN, N. B.

E. G. SCOVIL, 11 North Wharf, St. John, N. B. Importer Teas and Coffee.

33 GERMAIN STREET, SAINT JOHN, N. B.

POST OFFICE DEPARTMENT.

Hon John T Haggart—Postmaster General.
Lt-Col Wm White—Deputy Postmaster General.
Wm Dawson LeSueur—Secretary.
Wm Henry Smithson—Accountant.
Geo Frederick Everett—Superintendent Money Order Branch.
David Matheson—Superintendent Savings' Bank Branch.
John Ashworth—Cashier.
Sidney Smith, Jr—Superintendent Printing and Supply Branch.
M Sweetnam—Chief Post Office Inspector.

New Brunswick Division.

Inspector's Office, St John—S J King, Esq, Inspector; Wm C Whittaker, Chief Clerk; W R Avery, W Hatch, C A Murray and R J Freeze, Clerks; Wm Bannister, Messenger.

F W Blizard, Acting Chief Railway Mail Clerk.

Mail Clerks on Intercolonial Railway, St John and Amherst—D McKendrick, S R Jack, Geo H Oulton and F E Ketchum.

Mail Clerks, Postal Cars, Intercolonial Railway, St John to Moncton—F A Estey, W Starkie, J R Pidgeon and W S Hall.

Clerks on Northern Division I C R, between Moncton and Campbellton—George M Ryan, W J Weldon, D Price, H Wathen, J G Miller, Alexander Murray, A J Gross and B McG Caldwell.

Mail Clerks on New Brunswick Railway, St John to Vanceboro—James Philps, S R Maxwell, A Brittain, R G Magee, E LeRoi Willis, A C Edgecombe, C F Hoben, H B Peck and H W Belding.

Mail Clerks on New Brunswick Railway between McAdam and Andover—John H Watt, H Nadeau and Denis J D'Aigle.

Mail Clerk on Albert Railway—R R Smith.

Post Office, St. John.

Postmaster—E Willis, Esquire. Assistant Postmaster—James Woodrow.

Clerks—M J Potter, A W Reed, H P Otty, R C McIntyre, Andrew McNichol, G Fred Ring, James S Flaglor, James L Finen, R D Woodrow, J W Ring, R A Hamlin, Thomas Jenkins, J H Ritchie, John P Bell, Alexander Thompson, J C Clark, H P Lee, A E Wilson, Fred'k Ferguson, J R Copp, J P Hipwell, W O Dunham, James Malcolm and Jas A Ewing.

Office Keeper—George Bell; Assistant—M A McLeod.

Engineers—H Howe and Edward Haney.

Letter Carriers—G E Withers, Sup't; Robert McLaughlin, Asst Sup't Caleb Belyea, Geo W Plumpton, William Lane, J McManus, John Beamish, U Belyea, A Morgan, R Hill, O Grant, C H Elston, P Cassely, J A Mailman.

Money Order Service.

In sending money by mail it is always best to transmit by Money Order, if possible; if sent by letter, it should always be registered.

Money Orders issued and paid from 9 a. m. to 4 p. m.

E. G. SCOVIL, 11 North Wharf, St. John, N. B. Extra Value in Teas.

TRUNKS, VALISES, FISHING TACKLE, R. O'SHAUGHNESSY & CO.,

COMMISSION ON MONEY ORDERS.

On Money Orders drawn by any Money Order Office in Canada on any other Money Order Office in the Dominion, is as follows:

	If not exceeding		$4, 2c.	Over $40 not exceeding			$60, 30c.
Over	$4	"	" 10, 5c.	"	60	"	" 80, 40c.
"	10	"	" 20, 10c.	"	80	"	" 100, 50c.
"	20	"	" 40, 20c.				

No single Money Order, payable in the Dominion of Canada, can be issued for more than $100; but as many of $100 each may be given as the remitter requires.

The other Countries and British Colonies upon which Money Orders are granted are distinguished by an *Asterisk* (*) in the Foreign Postage Table; the rates of Commission in all cases being as follows:

	If not exceeding		$10, 10c.	Over $30 not exceeding			$40, 40c.
Over	$10	"	" 20, 20c.	"	40	"	" 50, 50c.
"	20	"	" 30, 30c.				

Rates of Postage.

FIRST CLASS MATTER.

Post Cards.—Dominion and United States, 1c. Great Britain and other Postal Union Countries, 2c. *Reply Post Cards for use within the Dominion will be issued at two cents each.* Canadian one cent Post Cards can be forwarded to the United Kingdom if a 1c. Postage Stamp be affixed.

Drop Letters.—City (including districts heretofore known as Carleton, Portland and Indiantown), 2c. per ounce.

Mail Letters.—From one place in Canada to another, and between Canada and the United States, 3c. per ounce; between Canada and Newfoundland, and between Canada and Great Britain, 5c. per half ounce.

Insufficiently paid letters, from one place in Canada to another, on which at least a partial prepayment has been made, are forwarded charged with double the deficient postage.

Letters addressed to places in the United States must be prepaid one full rate (3 cents), otherwise they will be sent to the Dead Letter Office.

Legal and Commercial Papers.—The postage on Legal and Commercial Papers for the United States, Great Britain and all Foreign Postal Union countries, where the letter rate does not exceed 5 cents per ½ oz., is 5 cents for the first 10 ounces or less, and 1 cent for each additional 2 ounces. For countries where the 10 cent per ½ oz. letter rate rules, the charge is 5 cents for the first 4 ounces, and 2 cents for each additional 2 ounces. These papers, when posted for delivery in Canada, must be prepaid at Letter or Parcel Post rates; but Deeds and Insurance Policies are permitted to be sent at the Book Post rate of 1 cent per 2 ounces.

SECOND CLASS MATTER.

Canadian Newspapers, Etc.—Newspapers and Periodicals, printed and published in Canada, when issued not less frequently than once a month, and posted from the office of publication, or News Agency, to actual Subscribers or News Agents *in Canada, the United States, and Newfoundland*, resident elsewhere than at the place of publication, are FREE; but copies addressed to Great Britain, and *all specimen copies*, as well as all publications issued less

E. G. SCOVIL, 11 North Wharf, St. John, N. B. Importer Teas and Coffee.

83 GERMAIN STREET, SAINT JOHN, N. B.

frequently than once a month, are required to be prepaid at the rate of 1 cent per lb or fraction of a lb.

Local Newspapers and Periodicals, *not exceeding one ounce in weight*, are eligible for City delivery by Letter Carriers on the prepayment by stamp of ½ cent each; when exceeding 1 oz. and less than 4 oz., prepayment by stamp of 1 cent will be necessary.

THIRD CLASS MATTER.

Transient Newspapers, Etc.—On all Transient Newspapers and Periodicals, addressed to places in Canada, Newfoundland and United States, the postage rate is 1 cent per 4 ounces in weight, which must be prepaid by postage stamp.

Newspapers and Periodicals, *published not less frequently than once a month*, and weighing *less than one ounce* may be posted singly, if prepaid by postage stamp *one half cent each*. Newspapers for the United Kingdom must be prepaid 1c. for each 2 oz.

Newspapers and Periodicals published in the United Kingdom, and brought by mail to Canadian Booksellers or News Agents, may be re-mailed by such Booksellers or News Agents, FREE of Postage.

Miscellaneous and Book Packets.—The rate of postage upon all Newspapers and Periodicals posted for destinations in Canada or Newfoundland, not otherwise provided for, and on Books, Pamphlets, Occasional Publications, Printed Circulars, Prices Current, Handbills, and other matter wholly in print, is 1 cent per 4 ounces or fraction thereof, to be prepaid by postage stamp or stamped postband or wrapper; but when posted for destinations in the United States, Great Britain and all European countries, the rate is 1 cent per 2 ounces.

Upon all Book and Newspaper Manuscript, Printers' Proof Sheets, whether corrected or not, Maps, Prints, Drawings, Engravings, Lithographs, Photographs, when not on glass or in cases containing glass, Sheet Music, whether printed or written,—and all on other miscellaneous matter transmissible by post not otherwise provided for—the rate of postage when addressed to places in Canada, the United States, Newfoundland, Great Britain and any European country, is 1 cent for each 2 ounces or fraction thereof, to be paid by postage stamp or stamped postband or wrapper. School and College Examination Papers, distinctly marked as such, Assessment Rolls, Militia, Statute Labour and Municipal Returns, are permitted to pass in Canada at the rate of 1 cent per 2 ounces.

A book packet may contain a simple invoice of the contents.

No package must exceed 2 ft. in length by 1 ft. in width or depth. Limit of weight for Canada, Newfoundland, Great Britain or United States is 5 lbs; for other Postal Union Countries 4 lbs.

Seeds, Cuttings, Bulbs, Roots and Scions or Grafts can only be sent to the United States as Fifth Class matter; when posted for delivery in Canada, the postage is 1 cent per 4 oz., and the limit of weight 5 lbs.

Patterns and Samples.—Patterns and samples of merchandise not exceeding 24 ounces in weight, when posted in Canada for places within Canada or Newfoundland, must be prepaid by postage stamp at the rate of *one cent* per 4 ounces weight, properly labelled, and put up in such a manner as to admit of inspection. Goods sent in execution of an order, however small the quantity may be, or articles sent by one private individual to another, not being actually trade patterns or samples, are not admissible as such.

E. G. SCOVIL, 11 North Wharf, St. John, N. B. Teas and Coffee.

R. O'SHAUGHNESSY & CO., TRUNKS, VALISES, FISHING TACKLE,

Patterns and Samples for the United States, 1 cent per 2 oz., the initial prepayment being 2 cents. Limit of weight, 8 oz.; size, 2 feet in length, by 1 foot in width and depth.

Packets of Patterns or Smaples, addressed to any place in Canada, can be registered on affixing thereto registration stamps of the value of 5 cents, in addition to postage stan ps representing ordinary postage rate, provided such packets be presented for registration.

The limit of weight to Great Britain, France, Germany, and all other countries in Europe, is *eight ounces*—postage, 2 cents for the first 4 oz., and 1 cent for every additional 2 oz.

No article liable to Customs duty can be sent as a sample or pattern to a Postal Union country.

FOURTH CLASS MATTER.

Parcels.—Closed parcels may be sent to places in Canada, the United Kingdom, and Newfoundland. They should be plainly addressed and there must be no correspondence enclosed.

Parcels for Canada must be prepaid 6 cents per 4 oz. They must not exceed 5 lbs. in weight nor 2 feet in length by 1 foot in wdtih or depth, and the sender's name should be written on the lower left hand corner. They may be registered for a fee of 5 cents.

Parcels for the United Kingdom and Newfoundland, must be prepaid 25 cents per lb. or fraction of a lb., and must not exceed 5 lbs. in weight nor 2 feet in length by 1 foot in width or depth. A Customs Declaration of the contents and value of each parcel must be filled up at the Post Office by the sender. Parcels for the United Kingdom are forwarded by Canadian Contract Steamers only; and parcels for Newfoundland are sent to Halifax for dispatch by steamer.

FIFTH CLASS MATTER.

Comprises such articles of general merchandise as are not entitled to any lower rate of postage. Postage 1 cent per oz. or fraction of an ounce. Limit of weight, 4 lbs.; size, two feet in length by one foot in width or depth. Matter claiming to be fifth class *must be open to inspection*, and there must be no correspondence enclosed. Packages of Fifth Class Matter may be sent to the United States for the same prepayment as is required within the Dominion, but the contents will be liable to Custom inspection and collection of duty in the United States. Sealed tins containing fish, lobsters, vegetables, meats, &c., if put up in a solid manner and labelled in such a way as to fully indicate the nature of their contents may be sent as Fifth Class matter within the Dominion, but no sealed matter can be forwarded to the United States under this head. Liquids, oils, and fatty substances may be sent to places in Canada and the United States as Fifth Class, if put up in accordance with the ruling referring to such articles in the Canada Postal Guide for 1889, page xv.

Registration.

All classes of matter addressed to places in Canada, the United States, Newfoundland, Great Britain, or any Postal Union country, may be registered for a fee of 5 cents for each article in addition to the postage; and letters may be registered to most of the countries not included in the Union.

Every article intended for registration must be handed in at the wicket, and a receipt obtained therefor; on no account must it be dropped into a letter box. The registration fee should be paid by registration stamp.

E. G. SCOVIL, 11 North Wharf, St. John, N. B. Extra Value in Teas.

63 GERMAIN STREET, SAINT JOHN, N. B.

The sender of a registered article addressed to any Postal Union country may entitle himself to a certificate as to the disposal of said article by the Postmaster at the office addressed, on prepayment of an additional fee of 5 cents.

Registered articles cannot be forwarded unless the postage and registration fee are paid in full.

Registration stamps cannot be accepted in prepayment of postage.

All letters for registration should be posted 30 minutes before the hour of closing mails.

Registered Letter Stamps of the denomination of 5 cents may be obtained at the usual places.

Re-Directed Letters.

Re-directed Letters to places within the Dominion or United States will be forwarded without any additional charge if returned promptly to the office.

Letters sent to or received from a Country of the Postal Union, and afterwards re-directed to any place in Canada, or to a Country in the Postal Union, will be forwarded even if taken out of the office and re-addressed; but if re-addressed to a place where there is a higher rate of postage, the difference of postage will be chargeable.

Post Office Savings Bank.

Any business in connection with depositing and withdrawing money from the Post Office Savings Bank can be transacted at this office, but arrangements have not as yet been made for the opening of new accounts.

Matter which Cannot be Forwarded Through the Post.

Any explosive substance, glass, liquid, or other matter likely to entail risk or injury to the ordinary contents of the mail, will be sent to the Dead Letter Office, Ottawa.

Spectacles and eye-glasses, if securely put in cases not likely to allow the contents to escape if broken in course of conveyance, may be sent by Post within the Dominion on prepayment of parcel post rates.

Letters containing Gold or Silver Money, Jewels or precious articles, or anything liable to Customs duties, cannot be forwarded by Post to any of the Postal Union countries except the United States.

Important.

A letter once posted becomes the property of the person to whom it is addressed, and must be forwarded according to its direction. On no application, however urgent, can it be delivered back to the writer, or to any other person.

Sale of Postage Stamps.

Any person, other than a Postmaster, who engages in the sale of Postage Stamps or Stamped Envelopes without being duly licensed by the Postmaster General is liable, on conviction before a Justice of the Peace, to a penalty of $40 for each offence.

Useful Hints.

Never send money or other articles of value through the Post Office except either by Money Order or Registered Letter.

Make complaints and inquiries in writing.

Envelopes closed and simply clipped at the ends cannot be forwarded by Book Post.

E. G. SCOVIL, 11 North Wharf, St. John, N. B. Importers Teas and Coffee.

TRUNKS, VALISES, FISHING TACKLE, R. O'SHAUGHNESSY & CO.,

Preserve, and request correspondents to preserve, envelopes of mis-sent or delayed letters.

Business men should be careful to authorize but a limited number of persons to receive their letters, and only those in whom they have full confidence.

Have a letter box on your office door.

Letters addressed to mere initials, or fictitious names, will not be delivered, unless addressed in care of a resident, or to some box in the Post Office.

Mutilated Stamps.

Letters having mutilated stamps, or stamps so soiled and defaced as to make it impossible for the sorting clerks to decide whether they have been used before or not, will be sent to the Postmaster General for his adjudication.

Post Bands and Stamped Envelopes.

One cent post bands for newspaper or book packet wrappers, and one and three cent stamped envelopes are issued by the Department, and may be had at the stamp vendors at a trifle above their face value.

AMERICAN

Dye Works Company,

SUCCESSORS TO

GOULD BROTHERS.

Office: South Side King Square, St. John, N. B.

Works: BLACK SPRING ROAD, PORTLAND.

JAMES S. MAY & SON,

MERCHANT TAILORS,

DOMVILLE BUILDING,

Prince William Street,

SAINT JOHN, N. B.

Constantly on hand, all kinds of Goods necessary for the Trade.

E. G. SCOVIL, 11 North Wharf, St. John, N. B. Teas and Coffee.

83 GERMAIN STREET, SAINT JOHN, N. B.

Foreign Postage Table.

COUNTRIES.	Letter Rate. ½ oz.	Post Cards. each.	News-papers. 2 oz.	Book Pck'ts. 2 oz.	Reg.
*Aden (in Arabia) India Postal Agency,	10	2	2	2	5
*Algeria,	5	2	1	1	5
Argentine Confederation,	5	2	2	2	5
*Austria-Hungary,	5	2	1	1	5
*Bahamas,	5	2	1	1	5
*Belgium,	5	2	1	1	5
*Bermuda,	5	2	1	1	5
*Borneo, North (British),	10	2	2	2	5
Brazil,	5	2	1	2	5
*Cape Colony,	12	...	2	3	6
*Ceylon,	10	2	1	2	5
Chili,	5	2	1	2	5
China —					
* Hong-Kong and agencies of Hong-Kong, P. O. at Amoy, Canton, Foo-chow, Hankow, Hoihow, Ningpo, Shanghai and Swatow,	10	2	2	2	5
Colombia,	5	2	1	1	5
* Panama (British Postal Agency).					
Comoro Islands,	10	2	2	2	5
*Cyprus,	5	2	1	1	5
*Denmark, including Faroe Islands,	5	2	1	1	5
*East Indies (Dutch), Java, etc.,	10	2	2	2	5
*Egypt,	5	2	1	2	5
*Falkland Islands,	10	2	2	1	5
Fiji Islands,	† 7	...	2	2	...
*France,	5	2	1	1	5
*Gambia,	10	2	2	2	5
*Germany,	5	2	1	1	5
*Gibralter,	5	2	1	1	5
*Gold Coast,	10	2	2	2	5
*Great Britain and Ireland,	5	2	1	1	5
Greece,	5	2	1	1	5
*Guadur (in Belochistan),	10	2	2	3	5
*Guiana, British,	5	2	1	1	5
" Dutch and French,	5	2	1	1	5
Honduras,	5	2	1	1	5
* " British (Belize),	5	2	1	1	5
Iceland,	10	2	2	2	5
*India, British,	10	2	2	2	5
*Italy,	5	2	1	1	5
*Japan,	5	2	1	1	5
*Lagos,	10	2	2	2	5
Luxembourg,	5	2	1	1	5
*Malta,	5	2	1	1	5
*Mauritius,	10	2	2	2	5
Mexico,	5	2	1	2	5
*Muscat (in Arabia) India Postal Agency,	10	2	2	3	5
*Natal,	15	...	2	3	7
*Netherland,	5	2	1	1	5
*Newfoundland,	5	2	1‡	1‡	5
*Norway,	5	2	1	1	5
Persia,	10	2	2	1	5
* Bander, Abas, Bushire Jask and Linga, (India Postal Agencies).					
Peru,	5	2	1	2	5
*Portugal, including Azores and Madeira Islands,	5	2	1	1	5
*Roumania,	5	2	1	1	5
Russia, including Finland,	5	2	1	1	5

* Money Orders may be had on these Countries. † Prepayment compulsory.
‡ 1 cent per 4 ounces.

E. G. SCOVIL, 11 North Wharf, St. John, N. B. Teas and Coffee.

R. O'SHAUGHNESSY & CO., TRUNKS, VALISES, FISHING TACKLE,

Foreign Postage Table. —*Continued.*

COUNTRIES.	Letter Rate. ½ oz.	Post Cards. each.	Newspapers. 2 oz.	Book Pck'ts. 2 oz.	Reg.
*St. Helena,	15	...	3	3	7
Sandwich Islands,	5	2	1	2	5
*Seychelles Islands,	10	2	2	2	5
*Sierra Leone,	10	2	2	2	5
Spain,	5	2	1	1	5
*Straits Settlements (Singapore, etc.),	10	2	2	2	5
*Sweden,	5	2	1	1	5
*Switzerland,	5	2	1	1	5
Turkey, European and Asiatic,	5	2	1	1	5
* Constantinople and Smyrna (British Postal Agencies), Bagdad and Basrah (India Postal Agencies).					
*United States of America,	...	...	...	...	...
Venezuela,	5	2	2	2	5
*Zanzibar (India Postal Agency),	†10	2	2	2	5
West India Islands.					
*British: Bahamas, Turks Island, Antigua, Barbados, Dominica, Grenada, Jamaica, Montserat, Nevis, St. Kitts, St. Lucia, St. Vincent, Trinidad and Tobago,	5	2	1	1	5
*Danish: St. Croix, St. John and St. Thomas,	5	2	1	1	5
Spanish: Cuba and Porto Rico,	5	2	1	1	5
Hayti and San Domingo,	5	2	1	1	5
**Australia.*					
I.—Via San Francisco:					
South Australia, Western Australia,	† 7	...	2	3	...
New South Wales, New Zealand, Queensland, Tasmania, Victoria,	†12	...	2	3	15
II.—Via Brindisi:					
South Australia, Western Australia,	†15	...	3	6	15
New South Wales, New Zealand, Queensland, Tasmania, Victoria,	†19	...	3	6	7

* Money Orders may be had on these Countries. † Prepayment Compulsory.
‡ 1 cent per 4 ounces.

Broadcloths, Corkscrews and Trowserings *ALWAYS ON HAND.*

Scotch, English, and Canadian Tweeds *OF ALL KINDS.*

W. J. HIGGINS & Co.

CUSTOM TAILORS,

182 Union Street,

SAINT JOHN, N. B.

A Full Stock of Gents' Furnishing Goods.

E. G. SCOVIL, 11 North Wharf, St. John, N. B., Importer Teas and Coffee.

83 GERMAIN STREET, SAINT JOHN, N. B.

CUSTOMS DEPARTMENT.

PORT OF SAINT JOHN.

James R Ruel, Esquire—Collector and Registrar of Shipping.

In Warehouse Department—A Atchison and G H Snider.

In Long Room—G F Matthew, C F Olive, H P Sandall, D J Gleeson, and H G Hunt.

In Shipping Department—James Barber, K A Barber, H Turner.

Measurer of Ships—James Barber.

In Statistical Department—J A S Mott, and W E Stevens.

Appraisers of Dutiable Articles—Allen McBeath, James E Whittaker, and D H Hall, Appraisers; A Buist, and Robt Wills, Packers.

Landing Surveyor—S E Gerow, D Smiler, and George Jenkins, clerks.

Gaugers and Proof Office—Samuel Robinson, gauger; W H Barton, assistant gauger; Timothy Murphy, sampler, etc.

Postal Parcel Office—S W Kain, J Roulston, F Gallagher, and W Forsyth.

Tide Surveyor—William Johnson.

Waiters and Searchers—Paul Daley, and John Humphreys.

Warehouse Lockers—T Bustin, W Carleton, Charles Pidgeon, M B Owens, and T B Foley.

Tide Waiters—T O Sandall, C W Cowan, R J McAdoo, J M F Whiting, Wilson Dobbin, W Farren, John Lowry, Henry Rigby, W A Dougherty, John Cochran, Thos Condon, John Rogerson, E N S Stewart, and P McCart.

Boatmen and Tide Waiters—Robert Fulton, George Price, and S Hutton.

Messenger—Charles Laird.

Warrant Messengers—John F Berton, and C F Tilley.

Sub-Collectors—Port of Lepreaux, G K Hanson; port of Musquash, A T Dunn; port of Quaco, Joseph Carson; port of Sussex, George H Wallace; port of St George, James McKay.

Preventive Officer, Chance Harbor—James Boyle.

PORTS AND COLLECTORS IN NEW BRUNSWICK.

Bathurst—W J O'Brien.
- Outports: New Bandon—P J Foley.
  - Caraquet—J G C Blackhall.
  - Tracadie—M B Bourgeois.
  - Shippegan—A Sormany.

Chatham—D Ferguson.

Dalhousie—W Montgomery.
- Outport: Campbellton—A McKenzie.

Dorchester—Walter Dobson.
- Outport: Rockland—A Boudreau.

Fredericton—A F Street.

Moncton—J W Binney.
- Outports: Shediac—Ferd. Robideaux.
  - Hillsborough—S Wallace.
  - Cocagne—A K Dysart.
  - Harvey—G. Brewster.
  - Alma—R Wright.

Newcastle—R B Haddow.

Richibucto—J Rusk.
- Outport: Buctouche—A Renaud.

Sackville—W C Milner.
- Outport: Baie Verte—W Prescott.

Sackville—
- Outport: Rockport—R C Ward.

St Andrews—C M Gove.
- Outports: West Isles—J E Dixon.
  - Campobello (Welchpool)—J Farmer.
  - Grand Manan—T Wooster.

St John—James R Ruel.
- Outports: Lepreaux—G K Hanson.
  - Musquash—A T Dunn.
  - Quaco—Joe Carson.
  - Sussex—G H Wallace
  - McAdam Junction—S Watts.
  - St George—J McKay.

St Stephen—H Webber.

Woodstock—D F Merritt.
- Outports: Centreville—H T Scholey.
  - Debec—R Kirkpatrick.
  - Aroostook Junction—G Bedell.
  - Grand Falls——Armstrong.
  - St Leonards—Frank Violette.
  - Edmundston—J Hartt.

J S McLaren, Inspector of Customs.

E. G. SCOVIL, 11 North Wharf, St. John, N. B. Extra Value in Teas.

TRUNKS, VALISES, FISHING TACKLE, R. O'SHAUGHNESSY & CO.,

Consuls and Consular Agents.

United States Consul at Saint John, Mason D. Sampson; Deputy and Vice-Consul, W C Jordan.

U S Consul at St Stephen—Willis Y Patch, Esq.

U S Commercial Agents—W T Townsend, Woodstock; J L Benedict, Moncton.

U S Consular Agents—St Andrews, Geo F Stickney; Newcastle, Robert R Call; McAdam Junction, James W Greene; Fredericton, Fred B Coleman; Grand Manan, Joseph Lakeman; Bathurst, Edward Hickson; Campbellton, John McAllister; Richibucto, E E Phair; St George, Hugh Ludgate; Campobello, J J Alexander.

German Consuls—Robert Thomson, Saint John, for Counties of Saint John, Westmorland, Albert and Charlotte; Alexander Morrison, Chatham, for Kent, Northumberland, Gloucester and Restigouche.

Norway and Sweden Vice-Consuls—John H Thomson, St John; Richard Hutchinson, Miramichi.

Argentine Republic Consul—D D Robertson, St John.

Consular Agent of France—W B Carvill.

Chili and Peru—J H Scammell.

Spanish Vice-Consul—D R Jack, St John; Consular Agents—St Stephen, David Brown; St Andrews, W B Morris; St George, Samuel Johnson; Chatham, G B Fraser.

Portugal Consul—Frank O Allison.

Austro-Hungary Vice-Consul—John H Thomson, St John.

Brazil Vice-Consul—F R Fairweather.

G. S. FISHER & CO.

Carmarthen Street, Corner Mecklenburg, St. John,

GRAVEL ROOFING,

NICKEL ROOFING,

ASPHALT PAVING.

LARGEST EXPERIENCE. BEST WORKMANSHIP GUARANTEED.

Headquarters for Roofing and Paving Materials.

MANUFACTURERS OF

"XX BRAND" ROOFING FELT, ETC.

AGENTS FOR

"BEEHIVE BRAND" ROOFING FELT.

E. G. SCOVIL, 11 North Wharf, St. John, N. B. Teas and Coffee.

83 GERMAIN STREET, SAINT JOHN, N. B.

OFFICES AND OFFICERS UNDER THE DOMINION GOVERNMENT IN NEW BRUNSWICK.

Finance Department.

Dominion Savings' Bank—Assistant Receiver General, R W Crookshank; Accountant, James Robinson; Savings' Bank Manager, R W Crookshank; Accountant, S B Paterson; Tellers, G F Sancton, A C A Salter; Messenger, Thomas Lawson.

Inland Revenue Department.

Timothy Burke, Collector; Robert Atherton, Deputy Collector; T H Belyea, Accountant.

Excise Officers—James Mason, B B Smyth, J R McCluskey, J T Kelly.

Sub-Collectors—John Hickman, Dorchester; A F Street (acting), Fredericton; C M Gove, St Andrews; A M Hill, St Stephen; W C Milner, Sackville; William Dibblee, Woodstock; J W Binney, Moncton; G H Wallace, Sussex.

Preventive Service Officers—Charles Curless, Grand Falls; Thomas Clair, Madawaska; John C Ferguson, St John, N B; James Bogue, St George; F D Giberson, Aroostook Junction.

District and Provincial Inspector—J N Moore.

DUTIES OF EXCISE.

Malt,	1 cent ℔ lb.
Tobacco manufactured from Canadian growth,	5 " "
Foreign Leaf Tobacco, and Manufactured Foreign Leaf Tobacco	20 " "
Canadian Twist,	5 " "
Spirits, per Imperial gallon, proof,	$1.30
" " " Malt,	1.32
" " " Molasses,	1.33
Vinegar, Standard gallon containing 6 p. c. of Acetic Acid,	4 cents.
Cigars,	$6 per M.
Cigarettes and Cut Tobaccos, when put up in Pkgs. weighing one-twentieth of a pound or less,	35 cents ℔ lb.
Snuff, damp in Pkgs. of under 5 lbs.,	20 "
" " of 5 lbs. and over,	14 " "
Beer, brewed from any other substance than Malt,	4 cents ℔ gall.
Methylated Spirits,	15 " "

Marine and Fisheries.

Hon C H Tupper, Minister Marine and Fisheries; J H Harding, Agent for New Brunswick, of light-houses, marine hospitals, signal stations, steam fog alarms, buoys and beacons; James Mitchell, Inspector for New Brunswick, of light-houses, marine hospitals, signal stations, steam fog alarms, and buoys and beacons; Jeremiah Drake, signal master, St John.

Inspectors of Steamboats—Charles R Coker, Lloyds' Agent, inspector of hulls; Douglas Stevens, inspector of engines and boilers.

SCHOOL BOOKS, prescribed for by the Board of Education, and all others used in the Maritime Provinces, constantly on hand.

WHOLESALE AND RETAIL.

J. & A. McMILLAN.

E. G. SCOVIL 11 North Wharf, St. John, N. B., Importer Tea and Coffee.

TRUNKS, VALISES, FISHING TACKLE, R. O'SHAUGHNESSY & CO.,

Department of Minister of Justice.

DORCHESTER PENITENTIARY—John B Forster, Warden; Rev J Roy Campbell, Protestant Chaplain; Rev E Labbe, R C Chaplain; John A Gray, Accountant; Robert Mitchell, Surgeon; Chas Ross, Deputy Warden; John Fraser, Store Keeper, and Steward.

Officers Dominion Public Works Department.

ENGINEERING STAFF—James B Hegan, Gustavus A Brown, John C Allison, E G Millidge (Antigonish), L P Sherven (Cape Tormentine), Resident Engineers; Joseph Ewing, Paymaster.

DREDGING AND DOMINION BUILDINGS—Wm J McCordock, Superintendent of Dredging, and Agent of the Department for Public Buildings; Clerks, D H Waterbury, and Thos H Adams.

Custom House—Caretaker and Janitor, T W Shaw; Engineer steam-heating apparatus, Geo H Jones; Fireman, Christopher White.

Post Office—Henry Howe, Engineer steam-heating apparatus; Edward Haney, Assistant, and in charge of elevator.

Immigration Department.

S Gardner, Dominion Immigration Officer for New Brunswick; the Deputy Treasurers at the outports of the Province act as Immigration Officers.

Department of Railways and Canals.

Canadian Government Railways.

INTERCOLONIAL AND EASTERN EXTENSION SYSTEM,	991 miles.
PRINCE EDWARD ISLAND SYSTEM, - - - -	210 "
	1201 "

Rt Hon Sir John A Macdonald, K C M G. Acting Minister of Railways and Canals, Ottawa; Collingwood Schreiber, Chief Engineer and General Manager Canadian Government Railways, Ottawa. Intercolonial System—General Officers resident at Moncton, N. B. (See Railways.)

Shipping Office, St. John.

W H Purdy, Shipping Master, St. John.
F O Allison, Deputy Shipping Master, St John.

Weights and Measures Inspection.

The Weights and Measures Act provides that two gallons shall be a peck, and eight gallons a bushel, and that after January 1st, 1886, in contracts for the sale and delivery of any of the under-mentioned articles, the bushel shall be determined by weight, unless conveniences for weighing are not available, or unless a bushel by measure is specially agreed on in writing, the weight equivalent to a bushel being as follows: Wheat, 60 pounds; Indian corn, 56 pounds; rye, 56 pounds; peas, beans, and clover seed, 60 pounds; barley, timothy seed and buckwheat, 48 pounds; malt, 36 pounds; oats, 34 pounds; flaxseed, 50 pounds; hempseed, 44 pounds; blue grass seed, 14 pounds; castor beans, 40 pounds; potatoes, turnips, carrots, parsnips, beets, and onions, 60 pounds; bituminous coal, 70 pounds. Power is also given to the Governor-in-Council to specify the weight of other articles equivalent to a bushel. Violations of the foregoing provisions subject the offender to a penalty not exceeding $25 for the first offence and not exceeding $50 for each subsequent offence.

McMILLAN'S BLANK BOOKS ARE ALWAYS IN DEMAND.

83 GERMAIN STREET, SAINT JOHN, N. B.

ADDITIONAL REGULATIONS.

1. All apples packed in Canada for sale by the barrel shall be packed in good and strong barrels of seasoned wood made as nearly cylindrical as may be; the staves of such barrels shall be twenty-seven inches in length from Croe to Croe, with heads from sixteen and one-half to seventeen inches in diameter; and such barrels shall be sufficiently hooped with a lining hoop within the chimes, the whole well secured by nails.

2. Every person who offers or exposes apples for sale by the barrel, otherwise than in accordance with the foregoing provisions of this section, shall be liable to a penalty of twenty-five cents for each barrel of apples so offered or exposed for sale.

Weights and Measures Inspection Service.

Division of St John: J B Wilmot, Inspector; E Cowan, Assistant Inspector; comprising the City of Saint John, Counties of Charlotte, Queens and St John. Division of Fredericton: E C Freeze, Inspector; Geo Boies, Assistant Inspector; comprising City of Fredericton, Counties of Carleton, Madawaska, Sunbury, Victoria and York. Division of Kings: W B Scovil, Inspector; David Richard, Assistant Inspector; comprising Counties of Albert, Gloucester, Kent, Kings, Northumberland, Restigouche and Westmoreland.

The "City of London"

FIRE INSURANCE COMPANY,

(LIMITED), OF

LONDON, ENG.

Capital, - Ten Million Dollars.

Chairman, Rt. Hon. H. E. KNIGHT, late Lord-Mayor of London.
General Manager, L. C. PHILLIPS, Esq.

NEW BRUNSWICK BRANCH:

Gen'l Agents, H. CHUBB & CO., St. John, N. B.

SUB-AGENTS:

Black & Hazen,	Fredericton.	**W. A. Black, Esq.,**	Richibucto.
G. W. Vanwart, Esq.,	Woodstock.	**John Sivewright, Esq.,**	Bathurst.
H. Atkinson, Esq.,	Moncton.	**H. Chip. Seely, Esq.,**	Grand Manan.
W. C. H. Grimmer, Esq.,	St. Stephen.	**W. B. Deacon, Esq.,**	Shediac.
T. E. Arnold, Esq.,	Sussex.	**E. Lee Street Esq.,**	Newcastle.
R. Barry Plant, Esq.,	Edmundston.		

☞ Losses promptly settled at Head Office, St. John, without reference to England ☜

J. & A. McMILLAN SUPPLY WEDDING INVITATIONS IN LATEST STYLES.

R. O'SHAUGHNESSY & CO., TRUNKS, VALISES, FISHING TACKLE,

INTERNATIONAL

STEAMSHIP

COMPANY.

J. B. COYLE, Jr., - - President and Manager.
H. J. Libby, - - - Treasurer.
E. A. WALDRON, - - Gen. Pass. and Freight Agent.

LOCAL AGENTS:

L. W. PINE, Eastport.
W. H. KILBY, Boston.
H. P. C. HERSEY, Portland, Me.
H. W. Chisholm, St. John.

LINE OF STEAMERS BETWEEN

ST. JOHN, EASTPORT, PORTLAND,

—AND—

BOSTON,

WITH CONNECTIONS TO ALL PARTS OF THE

UNITED STATES and CANADA.

J. & A. McMILLAN PUBLISH MANNING'S CLASSIFIED SPELLER.

83 GERMAIN STREET, SAINT JOHN, N. B.

INTERNATIONAL
STEAMSHIP COMPANY

THE FAVORITE

—AND—

Superior Sea-Going Steamers

OF THIS LINE:

CUMBERLAND,	- - -	1500 Tons.
STATE OF MAINE,	- -	1500 "
NEW BRUNSWICK,	- -	1100 "

Leave Reed's Point Wharf, ST. JOHN, at 8 A. M.: EASTPORT at 1 P. M. same day, for PORTLAND and BOSTON, as follows:

In January, February, March, April, May, November and December, every Monday and Thursday.

June, July, August, September, and October, every Monday, Wednesday, and Friday morning, at 8 o'clock. Returning same days from Boston at 8.30 a. m.

During the months of June, July, August, September and October, additional trips will be made, of which due notice will be given in newspapers and circulars.

Usual running time between St. John and Eastport, 4 hours; Eastport and Portland, 16 hours; Portland and Boston, 8 hours.

CONNECTIONS—At Portland with Portland and Ogdensburg Railroad to White Mountains and Lake Champlain; Portland and Worcester Line for Rorchester, Worcester, and Intermediate Stations; Grand Trunk Railroad to the Mountains and all parts of Canada and the West; Boston and Maine and Eastern Railroads to Boston, and at Boston with Steamers and Railroads to all parts of the United States. THROUGH TICKETS AT REDUCED RATES may be had at all Stations on the Intercolonial and Prince Edward Island Railways and Steamers, Windsor & Annapolis and New Brunswick Railways, and all Steamer lines into St. John.

H. W. CHISHOLM, Agent,
Reed's Point Wharf, St. John.

McMILLAN'S BOOKSTORE ALWAYS HAS THE NEWEST PUBLICATIONS.

TRUNKS, VALISES, FISHING TACKLE, R. O'SHAUGHNESSY & CO.,

MUNICIPALITY OF THE CITY AND COUNTY OF SAINT JOHN.

County Council, 1889-90.

Warden—James Rourke, Esq, Councillor, Parish of St Martins.

Councillors (*ex Officio*) City of St John—The Mayor of St John; Aldermen Busby, Jack, Barnes, Blizard, McCarthy, A C Smith, Stackhouse, Morrison, I E Smith, Shaw, Baskin, Chesley, Vincent, Horncastle, McGoldrick.

Elected—Parish of Lancaster—James Ready, Robert Fair.

Parish of Simonds—Cornelius J Horgan, Daniel McEvoy, Wm J Jones.

Parish of St. Martins—James Rourke, Robert McFee, Simeon Brown.

Parish of Musquash—J A Balcom, G Clowes Carman.

Secretary—H W Frith, Clerk of the Peace. Treasurer—J S Boies DeVeber.

Auditor—Richard Whiteside. Marshal—George W Stockford.

Meetings of the Council.

Under the Act of 1882—The fourth Tuesday in April, and the first Tuesday in October.

Under By-Law—The third Tuesday in January, and the third Tuesday in July.

Standing Committees, 1889-90.

Finance and Accounts—The Warden, and Councillors Ready, Balcom, Chesley, Stackhouse, McEvoy, Shaw, A C Smith, Morrison, Barnes, Busby.

County Buildings—Councillors Blizard, Brown, Ready, McCarthy, Horgan, Chesley, Balcom, I E Smith, McGoldrick, Jack, Horncastle.

By-Laws and Regulations and Bills for the Legislature—The Warden, and Councillors Chesley, McEvoy, Vincent, Carman, Jones, Baskin, McCarthy, Shaw, McFee, Fair.

Public and School Lands—The Warden, and Councillors McFee, Brown, Fair, McCarthy, McEvoy, Carman, Shaw, Busby, Baskin.

To Act with the Sheriff in regard to the Peformance of Hard-Labor Sentences in Jail—Councillors Ready, Morrison, Stackhouse, A C Smith, Fair, Brown, Horgan, Vincent, McGoldrick, Jack.

For Relief of Indigent Rate-Payers—Councillors Chesley, Ready, McFee, Balcom, Jones, Vincent, Barnes.

Census Returns—1881.

St. John,	26,127
Portland,	15,226
	41,353
County,	11,613
	52,966

WRITING INKS:

We keep a full supply of all the various kinds and sizes of the following celebrated makers:

P. & I. Arnold, H. Stephens, Carter, Dinsmore & Co., A. W. Faber, S. S. Stafford, Etc.

J. & A. McMILLAN, Saint John, N. B.

RELIABLE AND STYLISH FURNITURE AT

83 GERMAIN STREET, SAINT JOHN, N. B.

CITY AND COUNTY OF SAINT JOHN.

James A Harding, Sheriff.

John Rankin, Deputy Sheriff and Keeper of Jail.

Samuel Clifford, Turnkey.

H W Frith, Clerk of the Peace.

H Lawrence Sturdee, Deputy Clerk of the Peace.

D E Berryman, M D, James Robinson, J P, John Jordan, J P, Joseph D White, M D, J R Rigby, J P, H E Gillmor, M D, and Joshua Knight, Coroners.

County Court—Hon Charles Watters, Judge. M McDonald, Clerk.

R Chipman Skinner, Judge of Probates.

W C Drury, Registrar of Probates, and Registrar of Deeds and Wills.

Andrew G Crookshank, Deputy Registrar.

Parish Court Commissioners—James Olive, J P, Lancaster; W E Skillen, J P, St Martins; James H Bowes, J P, Simonds; ——— ———, Musquash.

Hon Charles Watters, Revising Officer Electoral Lists; G McSorley, Clerk; John Willett, Clerk of Circuits.

Commissioners of Alms House and Work House—James Manchester, President; M Coll, R N Knight, T Furlong, John McLeod, G A Knodell, Thomas Hilyard, E J Wetmore, Secretary.

Commissioners General Public Hospital—William Bayard, M D, President; R W Crookshank, Vice-President; Hon Chas Watters, M W Maher, G H Clark, T Walker, M D, A C Smith, A F Emery, M D, Resident Physician and Superintendent; M F Bruce, M D, Oculist and Aurist, Thos F Raymond, Secretary.

Local Board of Health, District No. 6. The County of Saint John, exclusive of the City of Saint John—R Ruddock, M D, Saint Martins, Chairman; W Shaw, Simonds, J H Butt, James E O'Neil, M D, Lancaster, G Bedell, M D, Musquash, H W Frith, Secretary.

Board of Examiners of Surveyors of Lumber—John D Tapley, W H Rourke, C F Clinch.

Commissioners of Slaughter Houses—Thos L Hay, Chairman, P Gleeson, Uriah Drake, S G Blizard, John Nugent, A M Magee, Secretary; C H Bustin, Inspector.

Commissioner of Indian Reserves, under Act Vic C, 25—W Bayard, M D.

Chief Game Commissioner for the Province of New Brunswick—James DeWolfe Spurr.

Issuers of Marriage Licenses—W A Lockhart, Saint John; R N Knight, Carleton; W E Skillen, Saint Martins; Wm Glenn Brown, Indiantown.

Registrar of Births, Marriages, and Deaths—R N Knight.

Visiting Physician, Port of Saint John—W S Harding.

Commissioner to take Affidavits to be used in Quebec—H W Frith, Esq, Barrister, St John.

Commissioner for Nova Scotia and Ontario—E G Kaye, Esq., Barrister, St John.

Commissioner of Deeds, etc., for Nova Scotia, Alfred H DeMill, Barrister, Saint John.

For Massachusetts—R F Quigley, Esq, Saint John.

Commissioner for Nova Scotia, Quebec, and for the States of Maine, Vermont, New Hampshire, Connecticut, and Massachusetts—John Kerr, Barrister.

A. J. LORDLY & SON'S, 93 GERMAIN STREET.

R. O'SHAUGHNESSY & CO., 83 GERMAIN STREET, SAINT JOHN, N. B.,

SAINT JOHN CITY GOVERNMENT, 1889-90.

W A Lockhart, Esquire, Mayor, I Allen Jack, D C L, Recorder,
B Lester Peters, Q C, Common Clerk.

Aldermen, Kings Ward—Robert R Barnes and Fred Blackadar,
" Queens Ward—T Nisbet Robertson and D Russell Jack.
" Dukes Ward—Stephen G Blizard and Samuel Tufts.
" Sidney Ward—William Lewis and Patrick McCarthy.
" Guys Ward—William D Baskin and Israel E Smith.
" Brooks Ward—Jas O Stackhouse and Albert C Smith.
" Wellington Ward—William Shaw and Thomas W Peters.
" Prince Ward—George A Knodell and John F Morrison.
" Victoria Ward—William L Busby and Alexander L Law.
" Dufferin Ward—John Kelly and George A Vincent.
" Lansdowne Ward—William A Chesley and William Christie.
" Lorne Ward—David H Nase and Joseph Horncastle.
" Stanley Ward—John McGoldrick and John Connor.

Chamberlain—Frederick Sandall.
Deputy Common Clerk—Herbert E Wardroper.
Director of Public Works—A Chipman Smith.
Director of Public Safety—Robert Wisely.
City Engineer—Hurd Peters.
Clerk to Mayor's Office—W Walker Clark.
Accountant in Chamberlain's Office—David R Willet.
Clerks in Chamberlain's Office—George F Harding and Archibald McLean.
Superintendent of Ferries—H Adam Glasgow.
Superintendent of Streets—George H Martin.
Assessors—William F Bunting, Chairman; John Wilson, Uriah Drake, Richard Farmer, John Keltie, Daniel O'Neill.
Chief Clerk to Assessors—Arthur W Sharp.
Harbor Master—Charles S Taylor.
Harbor Inspector—Joseph O'Brien.
Chief Engineer Fire Department—John Kerr.
High Constable—George W Stockford.

R. H. GREEN,

Engraver,

COPPERPLATE & LITHOGRAPHIC

PRINTER,

122 Germain Street, Saint John, N. B.

ARMS, CRESTS AND MONOGRAMS

Engraved, and Stamped in Colors.

HARDWOOD SCHOOL DESKS are made by A. J. LORDLY & SON, ST. JOHN.

TRUNKS, VALISES, FISHING TACKLE.

Boards of Management.

Treasury Department—Peters, Robertson, Busby, Connor, Vincent, Nase, Baskin, Blackadar, Smith, A C, Blizard, McCarthy, Knodell, Christie.

Public Works Department—Shaw, Chesley, Connor, Vincent, Horncastle, Barnes, Law, Robertson, McCarthy, Knodell, Smith, I E, Stackhouse, Blizard.

Public Safety Department—Kelly, Blackadar, McGoldrick, Jack, Chesley, Morrison, Horncastle, Lewis, Busby, Baskin, Smith, A C, Peters, Tufts.

Standing Committees.

Appeals and By-Laws—Connor, Jack, Lewis, Smith, I E, Morrison, Knodell, Blackadar, Law, Vincent.

Ferries—Stackhouse, Busby, McCarthy, Barnes, Jack, Smith, I E, McGoldrick, Kelly, Baskin.

Lands—Busby, Shaw, Vincent, Baskin, Connor, Barnes, Stackhouse, Tufts, Lewis.

Public Buildings—Knodell, Morrison, Blizard, Tufts, Smith, A C, McGoldrick, Smith, I E, Lewis, Law.

Police Department.

Office: King Street, East (adjoining County Jail).

Robert J. Ritchie, Esquire, police magistrate; Hon Thos R Jones, David Tapley, sitting magistrates; George A Henderson, Esq, police clerk; John R Marshall, chief of police; Charles McDonald, janitor; John Ring, detective; John Weatherhead, Richard Rawlings, inspectors.

Sergeants—John Hipwell, Alexander Watson, John Owens, Samuel Wilson, Aaron Hastings, Henry Kilpatrick, James Covay.

Policemen (South End)—Geo R Baxter, Wm Boyle, John Collins, James McDonald, Joseph Barton, Wm Evans, George Corbett, John Colwell, Wm Weatherhead, John J Smith, Geo W Fullerton, Frederic W Jenkins, Thomas McGuiggan, Robert Woods.

Policemen (North End)—Wm Hamilton, John Myles, Edward Dalton, George Armstrong, John Woods, Howard Laskey, John McGrath, Robert Hamilton, Thomas Corbett, Michael Codyre, Geo Moore, Thomas Burchell, Elbridge W Rowley.

Policemen (West End)—Jacob Ross, James McLaren.

SAINT JOHN FIRE DEPARTMENT.

Chief Engineer—John Kerr, Esquire.

District Engineers—Geo Blake, No 1; John Jackson, No 2; John Wilson, No 3; William McLeod, No 4 (West End); Robert J Wilkins, No 5; George Kee, No 6.

Steam Fire Engine No 1—Wm Griffiths, engineman; George G Drake, assistant and hose driver; Bernard Corley, engine driver. Hosemen: Oliver Thompson, foreman; Francis Tufts, assistant; David Dearness, William Kee, Robt Magee, Stephen Munford, Chas Fisher, James Manson, John Selfridge, John Knox.

Steam Fire Engine No 2—Samuel Piercey, engineman; Wm Cunningham, assistant and hose driver; Norman Worden, engine driver. Hosemen: Albert Winchester, foreman; James Dinsmore, assistant; Henry Lawson, Francis McAfee, John Shaw, Wm Unkiuff, Walter Vaughan, Peter McGourty, Henry Crawford.

Steam Fire Engine No 3—John E Wilson, engineman; Wm Cox, assistant and hose driver; Wm McGinlay, engine driver. Hosemen: E W Barlow,

A. J. LORDLY & SON MAKE JUBILEE ROCKERS IN CARPET AND PLUSH.

WALNUT AND OAK CHIFFONIERS AT

foreman; James Thomas, assistant; Wm Cummings, Norval McLaughlan, Evans, Edward Wilson.

Chas H Fletcher, Thos J McPherson, W M Barlow, Douglas M Ring, Edward

Steam Fire Engine No 4.—Edward P Leonard, engineman; Alexander Johnstone, assistant and hose driver; Michael Finnigan, engine driver. Hosemen: Robert J Wilkins, foreman; Patrick McMiniman, assistant; John Bond, John Kelly, David Speight, Alexander Long, Edward Farren, John Doucett, John Watt, T Oscar Collins.

Steam Fire Engine No 5.—Archibald Cook, engineman; William McJunkin, assistant and hose driver; Cornelius Daly, engine driver. Hosemen: George Kee, foreman; Charles L Brown, assistant; Joseph House, William Farrell, Alexander Scott, Robert Lee, Andrew Ramsay, John Duffy, Ambrose Chesley, William Campbell.

VOLUNTEER FORCE (WEST SIDE).

Engine Co No 7—J Olive Beatteay, Engineer; James McLoon, foreman; Thomas J Browne, assistant foreman; Samuel T Mosher, Secretary; Thomas H Johnston, financial secretary; James O Craft, treasurer; Jacob B Drake, John McLeod, Charles Dykeman, William Stackhouse, Robert B Hamm, Henry N Haviland, Abraham Craft, Andrew Hamm, Edward Craft, William Sloan, George Lord, Wellington Lord, Edward Craig, James Lord, George Drake, George Stackhouse, Charles Sweet, Edward Hampton, Wm Harned, Henry McLeod, Ira D Mosher, Whitney Drake.

Engine Co No 8—James Alfred Ring, engineer; Isaac Amos, foreman; John F Ring, Secretary; William Wheten, J McLellan, James E Toole, John J Gordon, Wm J Ervin, Everitt Ring, Henry M Lee, John Fawcett, William Ervin, Joseph Wells, Thomas Amos, Richard Retallick, Fred Ring, J Wesley Pike, Wm Lambert, Ezekiel McLeod, Charles Amos, William Napier, Wm Connor, John K McAndrews.

THE TWO GREAT

DICTIONARIES,

Webster AND Worcester,

FOR SALE BY

J. & A. McMILLAN,

Booksellers, Stationers, Publishers, Etc. St. John, N. B.

☞ For particulars see last page and inside page of back cover.

McMILLAN'S PRINTING OFFICE

BURNHAM'S FURNITURE WAREROOMS, ST. JOHN, N. B.

HOOK AND LADDER COMPANIES.

Pioneer No 1—William H Bowman, captain; Charles Jackson, lieutenant; John LeLacheur, Geo B Barker, Geo H Chamberlain, Geo Wilson, Henry Carr, Robt H Nichol, Jeremiah McAdoo, Roland B Evans, Wm Tait. David McDermott, driver.

No 2 (West Side, Volunteer Force.—William Howard, Captain; Alexander Griffiths, John Ring, John Haslam, George Fawcett, William J Cooey, Frank M Griffiths, William Perkins, H B Belyea, James W Peters, Charles Hughes, John Cooey, Thomas McLeod.

William Reed, assistant superintendent of fire alarm, and driver of Chief's wagon.

Superintendent of Fire Alarm—John C Wilson.

City of Saint John Fire Alarm Telegraph.

SOUTH END.

No.	*Locality of Boxes.*
2	No 2 Engine House, King Square.
3	No 3 Engine House, Union st.
4	Cor Garden and Sewell streets.
5	Cor Mill and Union streets.
6	Parker Bros., Drug Store, Market square.
7	Mechanics' Institute.
8	Cor Pond and Mill streets.
9	Foot Union street, East.
12	Cor Peters and Waterloo streets.
13	Cor St Patrick and Union streets.
14	Cor Brussels and Richmond sts.
15	Everitt's Foundry, Brussels st.
16	Cor Brussels and Hanover streets.
17	Cor Erin and Brunswick streets.
18	Cor Union and Carmarthen sts.
19	Cor Courtenay and St David sts.
21	Waterloo, opposite Golding street.
23	Cor Germain and Church streets.
24	Cor Princess and Charlotte sts.
25	No 1 Engine House, Charlotte st.
26	Cor Prince Wm and Princess sts.
27	Breeze's Corner, north-west side King square.
28	Cor Duke and Prince Wm streets.
31	Cor King and Pitt streets.
32	Cor Duke and Sydney streets.
34	Cor Wentworth and Princess sts.
35	Queen street, between Germain and Charlotte.
36	Cor Queen and Carmarthen sts.
37	Cor Sydney and St James streets.
38	Carmarthen, between Duke and Orange streets.
41	Cor St James and Prince William.
42	Corner of Wentworth and Duke streets.
43	Cor Broad and Carmarthen streets.
45	Cor Britain and Charlotte streets.
46	Cor Pitt and St James streets.
51	City Road, near Skating Rink.
52	Pond st, near Fleming's Foundry.
53	Exmouth st, near Richmond.
61	General Public Hospital.

NORTH END.

121	Stetson's Mill, Indiantown.
122	Cor Main and Bridge street.
123	Horse Car Stables, Main street.
124	Cor Adelaide Road and Peel st.
125	Engine House, No 5, Main st.
126	Douglas Road, opposite Tapley's.
132	Hamilton's Mill, Strait Shore.
134	Rolling Mill, Strait Shore.
135	Cor Sheriff st. and Strait Shore rd.
142	Cor Camden and Portland sts.
143	Main Street, Police Station.
154	Long Wharf.
213	Paradise Row.
231	Engine House, No 4, City Road.
241	Cor Stanley and Winter streets.
253	Schofield's Terrace, Wright st.
312	Rockland rd, op head Millidge st.
321	Cor Somerset & High sts, Ft Howe.
412	Cor City Road and Meadow st.
421	Marsh Bridge.

IS THE LARGEST AND BEST FOR ALL KINDS OF PRINTING.

BURNHAM'S FURNITURE WAREROOMS FOR

HACKNEY CARRIAGES—Rates of Fare.

The prices or rates of fare to be taken and recovered by and paid to the owner, driver, or other person having charge of any licensed Hackney Carriage shall be as follows, that is to say: for conveying one passenger from any public stand to any other part of the City, or from any one part of the City to any other part thereof, the sum of thirty cents, and for every additional passenger of the same household, each twenty cents; other passengers, not of the same household, each thirty cents. When detained at any place by any passenger, there shall be an additional fare of fifty cents every half hour detention. When agreement for hire is made by the hour, the fare shall be the sum of one dollar for each hour, and in that proportion for each division by the quarter of the hour. In case any driver shall be required to cross the ferry of the harbour to or from Carleton, he shall in addition to the above fare receive twenty cents additional rate for one passenger, or more than one of the same household; but if not of the same household, then twenty cents such additional fare for each passenger; and also in addition to the fare, he shall receive the ferriage charges for himself, his carriages and horses, both going and returning. Every owner, driver or person having charge of any Hackney Carriage shall, when requested so to do, carry with each passenger one trunk and also an additional valise, carpet-bag, portmanteau, bundle, basket, or other article used in travelling, without charge or compensation therefor; and for every additional trunk or other article more than hereinbefore provided, he shall be entitled to demand and receive the sum of five cents.

Cartage Districts.

First District—To comprise all that part of the City lying between and within the North side of Union Street, the East side of Prince William Street, and the South side of Duke Street.

Second District—To comprise all that part of the City outside of the First District, that lies between and within the East side of Mill Street, at the City line, North side of Pond Street, East side of Peel Street, North side of Carleton Street, East side of Coburg and Charlotte Streets, and South side of Queen Street.

Third District—To comprise all that part of the City outside of the Second District that lies between the City line on the North, the East side of Dorchester Street, North side of Hazen street, East Side of Garden Street, Northerly side of Paddock Street, Easterly side of Waterloo Street, East side of Sydney Street, and South side of St. James Street.

Fourth District—To comprise all that part of the City outside of the Third District that lies between and within the City line on the North, to the Westward of a line at right angles to the said City line, and which strikes the intersection of the Easterly line of Coburg with the Northerly line of Hazen Street, the Easterly side of Coburg Street, Northerly line of Cliff Street, Westerly side of Waterloo street, Northerly side of Richmond Street, Easterly side of Brussels Street, Easterly side of Carmarthen Street, and Southerly side of Broad Street.

Fifth District—To comprise all that part of the City outside of the Fourth District that lies between and within the City line on the North, the Southerly line of the General Public Hospital Grounds, the Northerly side of Jordan's Alley (so called), lying between Waterloo and Brussels Sts., Easterly side of Brussels Street, Northerly side of Clarence Street, Easterly side of St. Patrick Street, Easterly side of Wentworth Street, and Southerly side of Broad Street.

A. J. LORDLY & SON'S FURNITURE took FIRST PRIZE at Moncton Exhibition.

WOVE-WIRE SPRING BEDS AND MATTRASSES.

Sixth District—To comprise all that part of the City outside of the Fifth District which lies between and within the northerly side of Clarence Street, Easterly side of Saint David Street, East side of Pitt Street, and south side of Broad street.

Seventh District—To comprise all that part of the City lying to the south of the South side of Broad Street, and to the East of the East side of Pitt and Saint David Streets, and to the South of the North side of Clarence Street.

Eighth District—To comprise all that part of the City lying to the Northward of the North side of Clarence Street, to the eastward of the east side of Brussels, and Northward of the Northerly side of the said Jordan's Alley, and Northward of the Southerly line and bound of the General Public Hospital Grounds.

The rates or prices of Cartage for loading, carrying, unloading (and housing in certain cases) of goods, wares, merchandise, wood, and other articles, from the Market Slip, in Kings and Queens Wards, or from any other place within the limits of the First District to any other within the said Eight Districts, shall be as follows:

Table of Rates of Cartage in the City of Saint John.

ARTICLES AND WEIGHT.	DISTRICTS.							
	1st.	2d.	3d.	4th.	5th.	6th.	7th.	8th.
	$ c.	$ c.	$ c.	$ c.	$ c.	$ c.	$ c.	$ c.
For a load of wood (quarter of a cord),	16	18	20	23	25	28	30	33
For a load of coals (half a chaldron),	25	28	30	33	35	37	40	42
For a load containing 1350 lbs. of grain, salt, potatoes, or any other articles measured at loading or unloading, except coals,	17	20	22	25	28	30	33	35
For a pipe of wine, gin, or brandy, and housing within the door of the first floor	60	63	65	68	70	73	75	78
For a puncheon of rum, or a tierce of sugar, from 7 to 10 cwt., and housing	30	33	35	37	40	42	45	47
For a puncheon of molasses, a hogshead of sugar, of 10 cwt. or upwards, or a hhd. of tobacco and housing,	40	43	45	48	50	53	55	58
For a hogshead or puncheon of cider, or a load of dried fish of 15 cwt., and storing	25	28	30	33	35	38	40	43
For a load of shingles, hoop poles, heading, staves, treenails, smoked fish in boxes, salmon in kits, dry goods, or a load of any other article not herein mentioned, or a hogshead of lime, or a hogshead or crate of earthenware, or two tierces of earthenware, a hogshead of dried fish, two tierces of coffee, or quantity in bags not exceeding 12 cwt., or a load containing six bags of salt, say about 1350 lbs, or a load containing six barrels flour, or five barrels of sugar, fish, beef, pork, turpentine, or cider, or half a ton of iron, or the same quantity of cordage in coil, not exceeding 4 cwt., or a load of any article not herein mentioned,	15	18	20	23	25	28	30	33
For a 64 gallon cask of wine, rum, gin, brandy, molasses, or porter, or for a load of sand, gravel, or stones, or a load of 4 barrels of any spirituous liquor or molasses,	20	23	25	28	30	33	35	38
For cables and cordage, in coils above a cwt., or if to coil, per ton, or if for hay, loose, per ton,	1 00	1 05	1 10	1 15	1 20	1 25	1 30	1 35
For hay, screwed, per ton,	50	54	57	60	64	67	70	73
For bricks, per thousand,	80	85	90	95	1 00	1 05	1 10	1 15
For lumber, per thousand feet,	60	65	70	75	80	85	90	95
For the carriage of any article or articles not exceeding half a load,	10	13	15	18	20	23	25	23

MAHOGANY and CHERRY PARLOR SUITES are made by LORDLY & SON.

MANTLE MIRRORS AT LOWEST PRICES AT

For household furniture, without reference to districts, loading and housing:
One horse load, 75 cents; more than one horse, $1.50.
When agreement is by the hour: Single teams, 50 cents; double teams, $1.
For Pony Carts, Express Carts and Express Wagons, and housing:

DISTRICTS.

1st.	2nd.	3rd.	4th.	5th.	6th.	7th.	8th.
10c.	12c.	14c.	16c.	18c.	20c.	22c.	24c.

For Hand-Carts and Porters, and housing:

1st.	2nd.	3rd.	4th.	5th.	6th.	7th.	8th.
10c.	11c.	12c.	13c.	14c.	15c.	16c.	17c.

J. A. MAGILTON & CO.

DIRECT IMPORTERS OF

Staple and Fancy Dry Goods.

MANUFACTURERS' AGENTS.

WHOLESALE ONLY.

Foster's Building, Cor. King & Germain Sts.

ST. JOHN, N. B.

MANKS & CO.

IMPORTERS OF

American & English Fine Felt Hats.

MANUFACTURERS OF

SLIK DRESS HATS.

LADIES' and GENTLEMEN'S FINE FURS OF ALL KINDS.

SOCIETY HATS MADE TO ORDER.

57 King Street, Saint John, N. B.

FINEST OAK AND MAHOGANY CHAMBER SUITES

BURNHAM'S FURNITURE WAREROOMS, ST. JOHN, N. B.

CARLETON DISTRICTS.

The First District to comprise all that part of Carleton lying north of Rodney Street and west of Market Place.

The Second District to comprise that space lying beyond the northward of Rodney Street, extending west to Ludlow Street.

The Third District to comprise the space lying beyond the Second District northward of Rodney Street, extending west to Watson Street.

The Fourth District to comprise the space lying beyond the Third District northward of Rodney Street, extending west to the City line.

The Fifth District to comprise the space lying south of Rodney Street, and east of Germain street.

The Sixth District to comprise the space lying beyond the Fifth District and beyond the south line of Rodney Street, and extending west to Ludlow Street, and to the north side of Germain Street.

The Seventh District to comprise all the space lying beyond the Sixth District.

The rates or prices of cartage for loading, carrying, or unloading (and housing, in certain cases), of goods, wares, merchandise, wood, and other articles, on the western side of the harbour, from any place within the limits of the First District there to any place within the said several Districts, shall be as follows:

Table of Rates of Cartage for Carleton.

ARTICLES AND WEIGHT.	DISTRICTS.						
	1st.	2d.	3d.	4th.	5th.	6th.	7th.
	$ c.	$ c.	$ c.	$ c.	$ c.	$ c.	$ c.
For a load of wood (quarter of a cord),	13	15	18	20	23	25	28
For a load of coals (half a chaldron),	25	28	30	33	35	37	40
For a load containing 15 bushels of grain, salt, potatoes, or any other article measured at loading or unloading, except coals,	17	20	22	25	28	30	33
For a pipe of wine, gin, or brandy, and housing within the door of the first floor,	60	63	65	68	70	73	75
For a puncheon of rum, or a tierce of sugar, from 7 to 10 cwt., and housing,	30	33	35	38	40	42	45
For a puncheon of molasses, a hogshead of sugar, of 10 cwt. or upwards, or a hogshead of tobacco, and housing,	40	43	45	48	50	53	55
For a hogshead or puncheon of cider, or a load of dried fish, of 15 cwt., or a common load of household goods, and storing,	25	28	30	33	35	38	40
For a load of shingles, hoop poles, staves, heading, tree-nails, smoked fish in boxes, salmon in kits, dry goods, or two half-hogsheads lime, or a hogshead or crate of earthenware, or two tierces of earthenware, a hogshead of dried fish, or two tierces coffee, or quantity in bags not exceeding 12 cwt., or a load containing 6 barrels flour, or 5 bbls. sugar, fish, beef, pork, tar, pitch, turpentine, or cider, or half a ton of iron, or the same quantity of cordage in coils, not exceeding 4 cwt., or a load of any other articles not herein mentioned,	15	18	20	23	25	28	30
For a 64 gallon cask of wine, rum, brandy, gin, molasses, or porter, or for a load of sand, gravel, or stones or a load of 4 barrels of any spirituous liquors, or molasses,	20	23	25	28	30	33	35
For cables and cordage, in coils above 4 cwt., or if to coil, per ton, or if for hay, loose, per ton,	1 00	1 05	1 10	1 15	1 20	1 25	1 30
For hay, screwed, per ton,	50	54	57	60	64	67	70
For bricks, per thousand,	80	85	90	95	1 00	1 05	1 10
For lumber, per thousand feet,	60	65	70	75	80	85	90
For the cartage of any article or articles not exceeding half a load,	10	13	15	18	20	23	25

ARE MADE BY A. J. LORDLY & SON.

RATTAN AND REED ROCKERS AT

For Hand-Cartmen and Porters for loading and carrying any articles on any handcart, and housing according to the following scale: For the first district, 5 cents; second district, 6 cents; third district, 7 cents; fourth district, 8 cents; fifth district, 9 cents; sixth district, 10 cents; seventh district, 11 cents

Board of School Trustees for Saint John.

Hon John Boyd, chairman; John V Ellis, M P, E J Wetmore, Boyle Travers, M D, Silas Alward, D C L, Henry J Thorne, J Macgregor Grant, Hon R J Ritchie, T W Peters, Edwin Fisher, John Tapley, Thos E Millidge, Richard Farmer, Michael Coil, James Wilson, Thos McElroy, John March, Secretary; Frank H Hayes, Superintendent.

School Inspectors and Inspectoral Districts.

Inspectoral District No 1—The Counties of Restigouche, Gloucester, and Northumberland. *Inspector*—George W Mersereau, A B, Newcastle.

Inspectoral District No 2—The Couties of Kent, Victoria, and Madawaska, and the parishes of Aberdeen, Kent, and Wicklow, in the County of Carleton. *Inspector*—E L O'Brien, Doaktown.

Inspectoral District No 3—The Counties of Westmorland and Albert, and the parishes of Havelock and Cardwell, in Kings County. *Inspector*—George Smith, A B, Elgin.

Inspectoral District No 4—The Counties of Queens and Sunbury, and the County of Kings except the parishes of Havelock, Cardwell, Westfield, and Greenwich. *Inspector*—D. P. Wetmore, Clifton, Kings Co.

Inspectoral District No 5—The Counties of St. John and Charlotte, and the parishes of Westfield and Greenwich, in Kings County. *Inspector*—W S Carter, A M, St John.

Inspectoral District No 6—The County of York, and the County of Carleton, except the parishes of Aberdeen, Kent, and Wicklow. *Inspector*—H V Bridges, Fredericton.

Pilot Commissioners.

H D Troop, chairman; Chas S Taylor, C McLauchlan, jr, Thos S Adams, W E Vroom, E Lantulum; J U Thomas, secretary.

Pilots—Thomas Trainor, Samuel Rutherford, Edward J Fletcher, Jos Doherty, John L C Sherrard, Thomas J Stone, James Doyle, Henry Spears, John Thomas, Patrick Trainor, James Murray, Henry Thomas, John Sproul, Richard Scott, Patrick Conlin, James Reed, jr, John Spears, 3rd, Charles Daley, Wm. Leahy, Martin Spears, Richard Cline, James McPartland, James Bennet, James S Spears, James E Mantle, William Millar, Wm Quinn, P G Doody, Daniel Mulherin, Alfred Cline, Bartholomew Rogers, Wm Scott, John McAnulty for Musquash.

Rates of Pilotage.

Office of Pilot Commissioners, District of St. John, N. B., 7th April, 1886.

By-Laws to amend the Pilotage By-Laws of 1875 *and the By-Laws amending the same.*

In the place of Sections 11 and 12 of the By-Laws and By-Laws amending the same, all of which are hereby cancelled, substitute the following:

Rates of Pilotage for all Sailing Vessels entering and leaving the Port of St. John, N. B.

Inwards—Frist District, from Partridge Island to Musquash Head, bearing N W, per foot draft of water, $1.50

McMILLAN'S BINDERY PRODUCES THE BEST WORK,

C. E. BURNHAM & SONS, SAINT JOHN, N. B.

Second District, from Musquash Head to Point Lepreaux, N W, per foot draft of water, $1.75.

Third District shall be from the outside limit of the Second District to a bound ranging from the North Head of Grand Manan to Liberty Point, bearing N W by W, North Channel; and from Machias Seal Island to Cape Sable Seal Island, bearing S S E, South Channel, per foot draft of water, $2.25.

Outwards—From the Harbour of the Port of St John, N B, to outside of Partridge Island, per foot draft of water, $1.25.

Down the Bay of Fundy, when required, shall be two dollars per foot ($2) draft of water, over and above the one dollar and twenty-five cents ($1.25) harbour pilotage outwards.

Transporting—If any Pilot shall be employed in the removal of any ship or vessel within the Port or Harbour of St John from any mooring ground to any wharf, or from any wharf to any mooring ground, or from one wharf to another wharf, and such Pilot shall see said vessel properly secured and moored, he shall be entitled to demand and receive for such services as follows: Provided always that, if on the arrival of any ship or vessel into the Harbour of St. John, circumstances prevent such ship or vessel from being placed on the mooring ground or at the berth intended by the master, owner or consignee of such ship or vessel, it shall be the duty of the Pilot piloting such ship or vessel inward to pilot the same when being removed to such mooring ground or berth, if such removal takes place within twenty-four hours after the arrival of such ship or vessel as aforesaid, without any extra charge for the same.

For vessels not over 100 tons,	$1 50
Over 100 tons, and not exceeding 200 tons,	2 00
" 200 " " 300 "	3 00
" 300 " " 400 "	4 00

And twenty-five cents additional for every fifty tons such vessels may measure over 400 tons.

All Steamers not otherwise exempt by the Pilotage Acts shall pay the following Rates of Pilotage for entering and leaving the Port of St. John.

Inward—First District, from Partridge Island to Musquash Head, bearing N W, per foot draft of water, $2.

Second District, from Musquash Head to Point Lepreaux, N W, per foot draft of water, $2.50.

Third District shall be from the outside limit of the Second District to a bound ranging from the North Head of Grand Manan to Liberty Point, bearing N W by W, North Channel; and from Machias Seal Island to Cape Sable Seal Island, bearing S S E, South Channel, per foot draft of water, $3.

Outward—From the Harbour of the Port of St John, N B, to the outside of Partridge Island, per foot draft of water, $1.75.

Down the Bay of Fundy, when required, shall be two dollars and seventy-five cents per foot draft of water ($2.75), over and above the one dollar and seventy-five cents ($1.75) harbour pilotage outwards.

Transporting—If any Pilot shall be employed in the removal of any steamer within the Port or Harbour of St. John, from any mooring ground to any wharf, or from any wharf to any mooring ground, or from one wharf to another wharf, and such Pilot shall see the said steamer properly secured and moored, he shall be entitled to demand and receive for such services as follows: Provided always, that if on the arrival of any steamer into the Harbour of St. John, circumstances prevent such steamer from being placed on the mooring ground or at the berth intended by the master, owner or consignee of such

98 PRINCE WILLIAM STREET, ST. JOHN, N. B.

GO TO BURNHAM'S FURNITURE WAREROOMS FOR

steamer, it shall be the duty of the Pilot piloting such steamer inwards to pilot the same when being removed to such mooring ground or berth, if such removal takes place within twenty-four hours after the arrival of such steamer as aforesaid, without extra charge for the same.

For all steamers not exceeding 100 tons,	$2 00
Over 100 tons, and not exceeding 200 tons,	2 50
" 200 " " 300 "	3 75
" 300 " " 400 "	5 00

And thirty cents additional for every fifty tons such steamer shall measure over 400 tons.

It being understood if a steamer drop two anchors in the harbour on arrival, she is considered moored, and any removal is a transportation.

(Signed) J. U. THOMAS, Secretary.

PRIVY COUNCIL, OTTAWA, 9th June, 1886.

I hereby certify that the foregoing By-Laws of the Pilotage Commissioners for the District of St. John, Province of New Brunswick, amending the Pilotage By-Laws of 1875 and the By-Laws amending the same, have been approved by His Excellency the Governor General in Council on this, the 9th day of June, 1886. JOHN J. McGEE, Clerk Privy Council.

Harbour Master's Fees.

For every vessel (except steamers) plying between St. John and Digby in Nova Scotia and ports in the Bay of Fundy to the eastward of the entrance of the harbour, and woodboats and river craft:

For vessels of 30 tons, and under 50 tons,	$ 50
For vessels of 50 tons, and under 75 tons,	75
For vessels of 75 tons, and under 100 tons,	1 00
For vessels of 100 tons, and under 150 tons,	1 25
For vessels of 150 tons, and under 200 tons,	1 50
For vessels of 200 tons, and under 300 tons,	2 00
For vessels of 300 tons, and under 400 tons,	2 50
For vessels of 400 tons, and under 500 tons,	3 00
For vessels of 500 tons, and under 550 tons,	3 50

And 25 cents for every 50 tons such vessel may measure over 500 tons.

Provided, however, that for all decked vessels under the burthen of one hundred tons, owned and registered at this port, and for all vessels under that tonnage, owned or registered elsewhere when trading within the Bay of Fundy, or trading and arriving from ports to the northward of Cape Cod, west of Cape Canso, or from any port in Nova Scotia; there may be paid to the Harbour Master, in lieu of the several sums of money mentioned in the scale aforesaid, an annual sum, according to the following scale, viz.:

For vessels under 30 tons,	$ 75
For vessels of 30 tons, and under 50 tons,	1 00
For vessels of 50 tons, and under 75 tons,	1 50
For vessels of 75 tons, and under 100 tons,	2 00

in case the master or owner shall elect to make such annual payment on the first arrival of any such vessel in the said harbour after the 31st day of March in each year, and at the time of making such election shall also pay the same to the Harbour Master.

Anchorage.

For all decked vessels, not being ships of war or transports, or other vessels employed in the transportation of troops or munitions of war, or otherwise exclusively for the time being in the employment of Her Majesty's Govern-

A. J. LORDLY & SON HANDLE VERY

CARPET AND PLUSH PLATFORM ROCKERS.

ment; and except vessels plying between this port and the port of Digby in Nova Scotia, and ports in the Bay of Fundy to the eastward of the entrance to this harbour, which shall arrive, come, or be brought into this harbour of Saint John, there shall be paid on demand by the owner, master, agent, consignee, or persons in charge of such vessels respectively, to the use of the city corporation of Saint John, as a duty of Anchorage for each and every time such vessel may so arrive, come, or be brought, whether such vessel shall anchor or not, according to the following scale, that is to say:

For vessels not exceeding 50 tons,	$ 75
For vessels of 60 tons, and under 100 tons,	1 00
For vessels of 100 tons, and under 150 tons,	1 25
For vessels of 150 tons, and under 200 tons,	1 50
For vessels of 200 tons, and under 250 tons,	1 75
For vessels of 250 tons, and under 300 tons,	2 00

And 25 cents for each 50 tons additional.

Rates of Wharfage.

For every Decked Vessel of—

40 tons or under,		$ 30	220 tons or under 240,		$1 20
40 " "	50,	35	240 " "	260,	1 30
50 " "	60,	40	260 " "	280.	1 40
60 " "	70,	45	280 " "	300,	1 50
70 " "	80,	50	300 " "	320,	1 60
80 " "	90,	55	320 " "	340,	1 70
90 " "	100,	60	340 " "	360,	1 80
100 " "	120,	70	360 " "	380,	1 90
120 " "	150,	80	380 " "	400,	2 00
150 " "	180,	90	400 " "	450,	2 25
180 " "	200,	1 00	450 " "	500,	2 50
200 " "	220,	1 10			

And the sum of 25 cents for each additional 50 tons.

JOHN ALLINGHAM,

18 Charlotte Street,

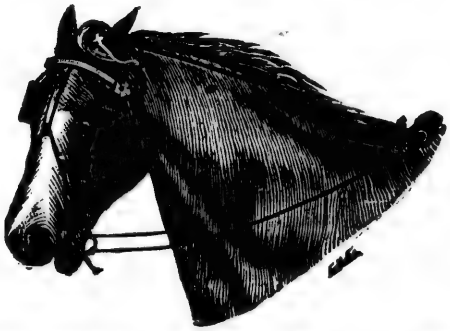

Saint John, N. B.

HARNESS MAKER.

HARNESS OF EVERY DESCRIPTION MADE TO ORDER.

LITTLE OF THE CHEAP CANADIAN FURNITURE.

C. E. BURNHAM & SONS, ST. JOHN, N. B., FOR

Rates of Top Wharfage.

Anchors and Chains of all kinds, per ton of 2,240 lbs.,	twenty-five cents.
Ale and Beer, per hogshead, each,	seven cents.
Ale and Beer, per barrel, each,	three cents.
Ale and Beer, per half barrel, each,	two cents.
Barrels of Raisins, Pitch, Tar, Cement, Plaster of Paris, Whiting, Beans, Peas and Barley, each,	three cents.
Barrels of Flour, Bread, Meal, Onions, Apples and Potatoes, each,	one cent.
Half Barrels of the same, each,	one-half cent.
Firkins and Kegs of all kinds, weighing 28 lbs. and over, up to 56 lbs., each,	one-half cent.
Weighing under 28 lbs., each,	one-quarter cent.
Ballast, per ton of 2,240 lbs.,	ten cents.
Bricks, per thousand,	twenty cents.
Coals of all kinds, per ton of 2,240 lbs.,	five cents.
Crates, casks and cases of Glass and Earthenware, per ton of 40 cubic feet, each,	ten cents.
Barrels of the same, each,	one cent.
Carriages and Coaches, each,	ten cents.
Carboys, each,	one cent.
Clay and Chalk, per ton of 2,240 lbs.,	ten cents.
Cattle, viz., Bulls, Oxen and Cows, each,	ten cents.
Cattle, viz., Heifers, Calves. Sheep and Lambs, each,	two cents.
Coffee, Cocoa, Nuts, Walnuts and other kinds of Nuts, and Filberts, in bags, each bag,	one cent.
Fish, dry, per quintal,	one cent.
Fish, per hogshead, each,	ten cents.
Fish, per tierce, each,	five cents.
Fish, Smoked Herring, per box,	one-quarter cent.
Glass, in boxes of 100 feet, each,	one cent.
Glass, in smaller packages, each,	one-half cent.
Grain and Roots of all kinds, per hundred bushels,	thirty cents.
Horses, Mares and Geldings, each,	ten cents.
Hay, screwed, per ton of 2,000 lbs.,	twenty cents.
Hay, unscrewed, per ton of 2,000 lbs.,	thirty cents.
Hides, green, each,	one-half cent.
Hides, dry, each,	one-half cent.
Hides, in bales, each bale,	ten cents.
Hollow Cast Iron Ware, Terra Cotta and Iron Piping, and loose Stove Castings. per ton,	twenty-five cents.
Hampers, each,	one cent.
Lime, per hogshead,	five cents.
Lime, per barrel,	two and one-half cents.
Lumber of all kinds, per thousand superficial feet,	ten cents.
Laths, per thousand,	two cents.
Liquors and Liquids, per pipe, each,	ten cents.
Liquors and Liquids, per hogshead, each,	seven cents.
Liquors and Liquids, per quarter cask, each,	three cents.
Minerals of all kinds, coals excepted, not manufactured, per ton of 2,240 lbs.,	ten cents.
Molasses and Melado per hogshead, each,	seven cents.
Molasses and Melado, per puncheon, each,	seven cents.
Molasses and Melado, per tierce, each,	five cents.
Molasses and Melado, per barrel, each,	two cents.
Oil, Paraffine, Benzine and Kerosene, per barrel, each,	four cents.
Raisins, in boxes, per box,	one cent.
Raisins, in half boxes, per box,	one-half cent.
Raisins, in quarter boxes, per box,	one-quarter cent.
Sugar, per hogshead, each,	ten cents.
Sugar, per tierce, each,	seven cents.
Sugar, per barrel, each,	three cents.
Salt, in sacks, each,	one cent.
Salt, in half sacks, each,	one-half cent.
Salt, loose, and Rock Salt, per ton of 2,240 lbs.,	ten cents.
Stoneware, Crocks, Demijohns, each,	one-quarter cent.
Slate, per ton of 2,240 lbs.,	ten cents.
Stone, of all kinds, per cubic ton,	ten cents.

FOR ALL KINDS OF LEGAL PRINTING.

SIDEBOARDS FROM $10.00 EACH UP.

Sand, per ton,	five cents.
Shingles, per thousand,	two cents.
Railway Iron, Iron in bars, bolts, sheets, plates, nails, spikes, and pigs, per ton of 2,240 lbs.,	twenty cents.
Tea, in boxes, each,	two cents.
Tea, in half boxes, each,	one cent.
Tea, in smaller packages, each,	one-half cent.
Timber, of all kinds, undressed, per cubic ton,	ten cents.
Wagons, Buggies, Gigs, and other Vehicles, each,	ten cents.
Wood, Lath and Fire Wood, per cord,	ten cents.
Zinc, in sheets, bars, blocks, nails and spikes, per ton,	twenty cents.

All empty packages to pay half the rates of full packages, and on all goods, wares, and merchandise not hereinbefore enumerated and rated, to pay at the rate of twenty cents per ton, weight or measurement, at the option of the collector, lessee, or proprtetor of the wharf whereon the goods may be placed.

Time Ball on Northern Tower of Custom House.

The Ball will be hoisted half its elevation each day (Sunday excepted) at fifteen minutes before one o'clock. At one minute before one o'clock it will be hoisted its full height; and at one o'clock, mean time, the Ball will be dropped. A Chronometer keeping correct Greenwich time should then show 5h 24m 15s, and the difference between this and the time shown by a Chronometer, is its true error on Greenwich time at the moment. As the above hour of one o'clock when the Ball drops, represents 5h 24m 15s at Greenwich, the error of a Chronometer may be ascertained, no matter where the ship is lying. Masters of vessels arriving at Saint John should compare their Chronometers by the time Ball, as it will enable them to get the sea rate, which frequently varies from harbour rates. Latitude 45° 16′ 42″ North. Longitude in time 4h 24m 15s West of Greenwich. GEORGE HUTCHINSON, *Director.*

P. S. Any shipmasters entering this Port, keeping a Meteorological Register, who may be desirous of having the accuracy of their Barometers verified, can do so by comparison with the standard at the Observatory at the Custom House. G. H.

ESTABLISHED 1822.

J. & A. McMILLAN,

KEEP ALL STYLES OF PLAIN AND FANCY STATIONERY,

Together with all School Books Prescribed by the Board of Education.

ARTISTS' MATERIALS OF EVERY VARIETY.

CALL AND INSPECT.

Publishers, Booksellers, Stationers, Printers, Bookbinders, Etc.

98 PRINCE WILLIAM STREET, ST. JOHN, N. B.

J. & A. McMILLAN HAVE ESPECIAL FACILITIES.

FOR BEDROOM SETS AT LOWEST PRICES GO TO

The following is a description of the Colors displayed from the Signal Station at the Custom House on the arrival of vessels in the offing:

Code Signal.	Description.
	For a Ship.
C	Pennant white, with red spot.
L	Blue and Yellow (four checks).
J	Blue, white, blue (horizontal).
	Bark.
C	Pennant white, with red spot.
K	Yellow and blue (vertical).
T	Red, white and blue (vertical tri-color).
F	Pennant red, with white spot.
	Brig.
C	Pennant white, with red spot.
M	Blue, with white cross from corner to corner.
H	White and red (vertical).
N	Blue and white (sixteen checks).
	Brigantine.
C	Pennant white, with red spot.
M	Blue, with cross from corner to corner.
H	White and red (vertical).
S	White, blue centre.
	Topsail or three-masted Schooner.
C	Pennant white, with red spot.
M	Blue, with white cross from corner to corner.
H	White and red (vertical).
	Steamer.
C	Pennant white, with red spot.
M	Blue, with white cross from corner to corner.
D	Pennant blue, with white spot.
	Square-Rigged Vessel.
D	Pennant blue, with white spot.
R	Red, with yellow cross (vertical and horizontal).
C	Pennant white, with red spot.
P	Blue, with white centre.
	Man of War.
C	Pennant white, with red spot.
L	Blue and yellow (four checks).
V	White, with red cross from corner to corner.

Code Signal.	Description.
	Gun-Boat.
D	Pennant blue, with white spot.
C	Pennant white, with red spot.
G	Pennant yellow and blue.
J	Blue, white and blue (horizontal).
	Vessel in Tow.
F	Pennant red, with white spot.
B	Red swallow-tail (burgee).
L	Blue and yellow (four checks).
V	White, with red cross from corner to corner.
	Several Vessels in Sight.
C	Pennant white, with red spot.
S	White, with blue centre.
H	White and red (vertical).
	Several Sail.
C	Pennant white, with red spot.
L	Blue and yellow (four checks).
K	Yellow and blue (vertical).
	Want a Pilot.
M	Blue, with white cross from corner to corner.
B	Red swallow-tail (burgee).
H	White and red (vertical).
	Want a Tug.
P	Blue, with white centre.
N	Blue and white (sixteen checks).
	Want Assistance.
H	White and red (vertical).
B	Red swallow-tail (burgee).
	In Distress—Want Assistance.
N	Blue and white (sixteen checks).
C	Pennant white, with red spot.
	Boat in Distress.
H	White and red (vertical).
K	Yellow and blue (vertical).
	Boat Adrift.
J	Blue, white, blue (horizontal).
D	Pennant blue, with white spot.
N	Blue and white (sixteen checks).

In future the letters **K. R. V.** for **"Send a Tug to Me,"** (*or to Vessel in direction pointed out*) will be displayed at the Signal Station for Vessels requiring a Tug.

The letters **P. N.** for **"Want a Tug"** when exhibited, to be understood as an urgent danger or distress Signal, and in answer to those made by the same, or an Ensign Union down.

For further information see International Code, or inquire at Signal Station

J. J. DRAKE.

J. P. LYNCH, PRODUCE COMMISSION MERCHANT, ST. JOHN, N. B.

C. E. BURNHAM & SONS, ST. JOHN, N. B.

COUNTY OF ALBERT.

Shire Town — Hopewell.

Judge of the County Court—Hon Wm Wedderburn; Jos Howe Dickson, Clerk.

Commissioners Parish Courts—Hon A R McClelan and E Peck, Hopewell; John Wallace and George Barnett, Hillsborough; A W Leman and G T Chapman, Coverdale; Chas W Anderson and W H A Casey, Harvey; W P Robinson and R Colpitts, Elgin; David Cleveland, Alma.

High Sheriff—Asael Wells.

Clerk of the Peace, Keeper of the Rolls, and Clerk of the Circuit—Jos Howe Dickson.

Judge of Probates—W Alder Trueman.

Registrar of Probates—Jos Howe Dickson.

Registrar of Deeds and Wills—George Calhoun.

Registrar of Births, Marriages, and Deaths—C A Park.

Coroners—W J Lewis, M D, Silas Lynds, William A West, S C Murray, M D, Pringle Kelly, and William S. Hopper.

Commissioners for taking Affidavits in the Supreme Court—Geo Calhoun, Elisha Peck, Jas M Stevens, W P Robinson, Hon A R McClelan, and the Attorneys residing in the County.

Barristers, Etc.—See Barristers and Attorneys.

Revising Barrister—Hon William Wedderburn; Clerk, W A Bray.

Issuers of Marriage Licenses—M B Palmer, Jas S Atkinson, Hopewell; G T Chapman, Coverdale; Jos A Turner, Harvey; John Garland, Elgin; William Rommell, Alma.

Commissioners for taking Special Bail, Supreme Court—Geo. Calhoun, and Hon A R McClelan.

Collectors of Customs—Hillsborough, John Wallace; Alma, David Cleveland; Harvey, Gilbert Brewster.

Commissioners of Sewers for Hopewell—Valentine Smith, M Downing, Gideon Bray, Robert McGorman.

Auctioneers—Edward Daley, Samuel Stewart, and Geo. Wood, Hopewell; Thomas Kinney, Harvey; H Bezanson, Hillsborough.

Secretary and Treasurer of Municipality—W O Wright.

County Court Terms—3rd Tuesday in June, and 2nd Tuesday in November.

Referees in Equity—C A Peck, W A Trueman.

Census Returns. 1880—Albert County.

Coverdale	1,486	Hopewell	2,047	Alma	1,263
Hillsborough	3,012	Harvey	1,900	Elgin	2,621

Total.....12,329.

COUNTY OF CARLETON.

Shire Town — Woodstock.

Judge of the County Court—James G Stevens; Wm M Connell, clerk.

Commissioners of Parish Civil Courts—Wm W Hammond, Woodstock; Geo W Hovey, Northampton; Ivory Kilburn, Richmond; Jas Bridges, Peel; James Simonson, Wakefield; Charles R Upton, Simonds; John Barnett, Brighton; Alexander G Lindsay, Aberdeen; George W White, Wilmot; Beckwith Jones, Kent; Matthew Hutchinson, Wicklow.

Clerk of the Circuits—A B Connell, Esq.

High Sheriff—Fred R Jenkins Dibblee, Esq; George Foster, Deputy.

SHIP YOUR PRODUCE TO J. P. LYNCH, ST. JOHN.

NEWEST STYLES IN PARLOR SUITES AT

Clerk of the Peace—Wm M Connell, Esq.
Judge of Probate—L P Fisher, Esq.
Registrar of Probates—John C Winslow, Esq.
Referee in Equity—S B Appleby.
Registrar of Deeds and Wills—John S Leighton; J Leighton, Jr, Deputy.
Issuers of Marriage Licenses—W M Connell, Howard B White, G R Burt, Hugh Miller, Wentworth Winslow, W W Hay, Josiah R Murphy, Horace Dalling, E M Boyer and L L Fletcher, Henry Blakslee.

Notaries Public—Lewis P Fisher, Geo Connell, John C Winslow, Wm M Connell, LL B, S B Appleby, A B Connell, Williamson Fisher, LL B, J N W Winslow, J R Murphy, D McLeod Vince, Milton B Hicks and Titus J Carter, LL B.

Commissioner for taking Special Bail in the Supreme Court—W W Hammond.

Practising Attorneys—See Barristers and Attorneys.

Commissioners for taking Affidavits in the Supreme Court—Lewis P Fisher, George Connell, John C Winslow, Wm M Connell, R K Joues, S B Appleby, A B Connell, Williamson Fisher, Josiah R Murphy, J N W Winslow, D McLeod Vince, Alex G Lindsay, H T Scholey, J C Hartley, M B Hicks and T J Carter.

Police Magistrate—W Dibblee, Esquire.

Coroners—George Stickney, George West, Charles R Upton, Wm L Drier, John T Allan, Samuel Watts, Charles P Connell, M P, Theodore H Estey, Richard Port, Nehemiah Tompkins, Richard B Ketchum, Elijah M Shaw, John R Hagerman, M D, Colin King, W H Morehouse, Newton R Colter, M D, G L Cronkhite and Wentworth Winslow, Henry Blakslee, Esquires.

Auctioneers—Alanson Payson, Wm F Dibblee, Simon McLeod, Wallace W Hay, Wm W Hammond, J McCaffrey, Wm Dibblee and Uriah Hanson.

County Council—1889-90.

Warden—Charles E. Gallagher.
Secretary-Treasurer—Randolph K Jones, LL B.
Auditor—Samuel Watts.
Councillors: Town of Woodstock—James Boyd, Wm T Drysdale and Chas R Watson.
Parish of Woodstock—Chas L Smith and Joseph Speer.
Parish of Wakefield—L R Harding and J A Lindsay.
Parish of Richmond—James Watson and W N Hemphill.
Parish of Northampton—C P Bull and A C Phillips.
Parish of Brighton—W Craig and G Phillips.
Parish of Peel—G W Melville and W Tompkins.
Parish of Aberdeen—John McIntosh and W Simpson.
Parish of Kent—C E Gallagher and John Giberson.
Parish of Wicklow—G L Cronkhite and S Giberson.
Parish of Wilmot—J F Williams and James Barton.
Parish of Simonds—A D Shaw and LeBaron Mooers.

Census Returns, 1880.

Woodstock,	1,994	Wilmot,	2,081	Peel	1,192
Richmond,	2,334	Wicklow,	2,207	Brighton,	2,496
Wakefield,	2,075	Kent,	3,001	Northampton,	1,128
Simonds,	981	Aberdeen,	1,399	Woodstock, town,	3,200

Total, 25,988.

J. P. LYNCH, COMMISSION MERCHANT, MAKES QUICK SALES.

BURNHAM'S FURNITURE WAREROOMS, ST. JOHN, N. B.

Town of Woodstock.

Mayor—R K Jones.
Councillors for Wellington Ward—N D Smith and J Connor.
King's Ward—J N W Winslow and John McLauchlan.
Queen's Ward—James Carr and Josiah R Murphy.
Town at Large—Wm Lindsay, John Fisher, J T Allan Dibblee and Alex Henderson.
Town Clerk—J C Hartley.
Town Marshal, Chief of Police and Commissioner of Alms House—John C Gibson.
Town Treasurer and Receiver of Taxes—Williamson Fisher.
Superintendent of Water Works and Electric Light—Donald Munroe.
Superintendent of Streets—John C Gibson.
Chief Engineer of Fire Department—F Herbert J Dibblee.
Postmaster—John C Winslow; Assistant, H W Bourne.
Collector of Customs—David F Merritt; Clerk, Thomas Lynch; Landing Waiter, George Robinson.

COUNTY OF CHARLOTTE.

Shire Town—St. Andrews.

Judge of the County Court—Jas G Stevens; Jas G Stevens, Jr, clerk.
Clerk of the Circuits—M N Cockburn.
High Sheriff—Robert A Stuart.
Clerk of the Peace and Keeper of the Rolls—F Howard Grimmer.
Judge of Probates—B R Stevenson.
Registrar—M N Cockburn.
Registrar of Deeds and Wills—H H Hatch; deputy, M N Cockburn.

Municipality of Charlotte.

Warden—Jas Russell, M P P.
Secretary-Treasurer—F Howard Grimmer.
Auditor—M N Cockburn.
Councillors: St Andrews—G N Lamb and B F DeWolfe.
St Stephen (Parish)—G L Barter and John S Maxwell.
St Stephen (Town)—E G Vroom.
Milltown—John L Ray.
Upper Mills—W Babcock.
St George—A J McGee and Granville Chase.
St. Patrick—J H Dyer and J W Stevenson.
Dumbarton—Robert McKinney and Thos McCann.
Pennfield—H C Treynor and Geo Gillespie.
Lepreaux—O Hanson and S Stafford.
Clarendon—A Nixon and J W Scott.
St David—J A Moore and W T Dickey.
St James—J G Atkinson and Wm Gillespie.
Dufferin—Geo Hannah and M L Young.
Campobello—C F Batson and J D Brow
West Isles—D F Lambert and A H Heney.
Grand Manan—W E Tatton and Jerome Daggett.
Notaries Public—See Barristers and Attorneys.
Coroners—Samuel T Gove, M D, Thos C Justason, Thomas Dick, M D, Hubert McLaughlan, M D, Doctor Cameron, H P Reynolds, M D, J A Wade, M D, H Gove, M D, R K Ross, M D, and Geo Dibblee, M D.

J. P. LYNCH, COMMISSION MERCHANT, MAKES PROMPT RETURNS.

YOU SAVE MONEY BY BUYING FURNITURE FROM

Auctioneers—S F Nesbitt, C E O Hatheway, James Bolton, S C Irish Richard Dyer, A J Talbert, Patrick McLaughlin, P Brawley.

Commissioners for taking Affidavits in the Supreme Court—Abraham Young, John McIntosh, Edmund Daggett, Thomas Barry, William A Fraser, Isaac Woodward McLaughlin, C E O Hatheway, and all Attorneys of the Supreme Court.

Issuers of Marriage Licenses—F H Grimmer, Saint Andrews; Charles Johnson, St George; Luke Byron, Campobello; Cyrus Cheney, Grand Manan; Hon Geo F Hill, St Stephen; G K Wetmore, West Isles; Oscar Hanson, Lepreaux, Samuel McKay, Pennfield.

Census Returns, 1880—Charlotte County.

Clarendon Parish	182	St Stephen, Town	2,338
Lepreaux	534	St. Stephen, Parish	1,163
Pennfield	1,064	Milltown	1,564
St George Parish and Town	3,412	Upper Milltown	318
St Patrick	1,123	Dufferin Parish	316
Dumbarton	1,000	St James	2,697
St Andrews Parish and Town	2,128	Deer Island	1,661
St Croix	747	Campobello Parish	1,160
St David	1,864	Grand Manan	2,616
Total			26,087.

Charlotte County Agricultural Society—B R Stevenson, president; John S Magee, secretary-treasurer; Messrs William Rollins, John McFarlane, George Mowatt, James McFarlane, John Mowatt, and J M Emery, committee of management.

St Croix Agricultural Society—Judge Stevens, president; J G Stevens, jr, secretary; Hon James Mitchell, treasurer.

St Patrick Central Agricultural Society—Patrick McLaughlan, president; Hugh Monohan, secretary; J W Stevenson, treasurer.

St George and Pennfield Agricultural Society—James E Lynott, president; S C Irish, secretary-treasurer.

COUNTY OF GLOUCESTER.

Shire Town—Bathurst.

Judge of the County Court—Wm Wilkinson, Esq; T DesBrisay, Esq, Q C, Clerk.

Commissioners for Parish Courts— ——— ———, Beresford; D G McLaughlan, Esq, James M Thomson, Esq, Bathurst; Jonathan Doran, Esq, Henry A Sormany, Esq, Shippegan; Joseph Sewell, Esq, Inkerman; Wm Archer, Esq, Oliver Bobicheau, Esq, Saumarez; John Foley, Esq, New Bandon; J G C Blackhall, Esq, J R Landry, Esq, Caraquet.

Clerk of the Circuits—Theophilus DesBrisay, Esq, Q C.

High Sheriff—Laman R Doucett, Esq.

Clerk of the Peace and Keeper of the Rolls—T DesBrisay, Esq, Q C.

Surrogate—Theophilus DesBrisay, Esq.

Registrar of Probates—D G McLaughlan, Esq.

Registrar of Deeds and Wills—M H McGinley.

Stipendiary Magistrate—D G McLaughlan, Esq.

Stipendiary Magistrate at Caraquet—James G C Blackhall, Esq.

Collector of Customs—W J O'Brien, Esq, Bathurst.

ASK J. P. LYNCH TO SEND YOU PRODUCE MARKET REPORT.

C. E. BURNHAM & SONS, ST. JOHN, N. B.

Collector at Caraquet—J G C Blackhall, Esq; Preventive Officer, Theotime Blanchard.
Collector at Shippegan—Henry A Sormany, Esq.
Deputy Collector, Pockshaw—Patrick J Foley, Esq; Preventive Officer, Patrick Foley, Sr, Esq.
Deputy Collector, Tracadie—M E Bourgeois, Esq.
Secretary-Treasurer—John Sivewright.
Auditor—John E Baldwin. Landing Waiter—David Leahy.
Coroners—Joseph Sewell, Wm Ferguson, D G McLaughlan, J G C Blackhall, Gideon M Duncan, M D, Robert Rivers, John C Meahan, E Hutchinson, Henry A Sormany, and W P Bishop, M D.
Teacher Grammar School—F W Cowperthwaite.
Barristers, Attorneys and Notaries Public—Theophilus DesBrisay, Q C, D G McLaughlan, T Swayne DesBrisay, John J Harrington, Narcisse A Landry.
Referee in Equity—Theophilus DesBrisay, Q C.
Issuer of Marriage Licenses—Charles Boss.
Commissioner under Act 38 Victoria, chapters 4 and 5—John Kerr, Esq.
Revising Barrister—T Swayne DesBrisay, Esq.
Commissioners for taking Affidavits in the Supreme Court—Hon Robert Young, Jas G C Blackhall, John Young, John Kerr, Henry A Sormany, and the Barristers and Attorneys practising in the County.
U S Consul—Edward Hickson.
Vice-Consul for Sweden and Norway—John Sivewright.
Fishery Officers—James Hickson, Esq, Bathurst; Joseph Ache, Esq, Caraquet; Adolphe Ache, Esq, Shippegan; Frederick Commeau, Esq, Petit Roche; and Jeremiah Muzzerall, Esq, Tracadie.
Auctioneers—Hon Robert Young, Robert B Vail, Philip Rive and John Sivewright.

County Council—1889-90.

Warden—John E. O'Brien.
Councillors—Parish of Bathurst—John E O'Brien and Samuel Melanson.
Parish of New Bandon—R H Jennings and J W Dumas.
Parish of Beresford—Thos Boudreau and John Morrison.
Parish of Caraquet—Juste Hache and Joseph Sewell.
Parish of Inkerman—Hugh Cowan, Jr, and John A Ferguson.
Parish of Shippegan—H A Sormany and Auguste Robichaud.
Parish of Saumarez—Prosper Savoy and Tranquil Basque.
Parish of St Isadore—Chas F Brison and Julien Mattais.

Census Returns, 1880.

Beresford,...3,636	New Bandon.2,390	Shippegan,...2,322	Caraquet,... 3,837
Bathurst,.....4,806	Inkerman,...1,804	Saumarez,...2,819	Total,.....21,614

COUNTY OF KENT.

Shire Town—Richibucto.

Judge of the County Court—Hon Bliss Botsford.
Clerk—Henry A Forster, Esq.
Clerk of the Circuits—Robert Hutchinson, Esq.
Sheriff—William Wheten, Esq.
Clerk of the Peace and Keeper of the Rolls—R Hutchinson, Esq.

J. P. LYNCH SELLS COUNTRY PRODUCE ON COMMISSION.

C. E. BURNHAM & SONS CARRY

Registrar of Deeds and Wills—J M Upham Bliss, Esq.
Collector of Customs—John Rusk, Esq. Clerk—Gordon Livingstone.
Tide Waiter—Hazen Russ, Esq.
Judge of Probates—Wm D Carter, Esq.
Registrar of Probates—Caleb Richardson, Esq.
Issuers of Marriage Licenses—Robert Hutchinson, Esq, Richibucto; Stephen Dunn, Harcourt.
County Treasurer—Kenneth B Forbes, Esq.
County Secretary—George O McInerney, Esq.
County Auditor—Caleb Richardson, Esq.
Deputy Surveyor—John Stevenson, Esq.
Inspector of Weights and Measures—Dosithe Richard, Esq.
Postmaster—John C Vantour, Esq.
Fishery Overseers—Frederick Hannah, Richibucto; Lazare Guinmond, St Louis; James Miller, Weldford.
Inspector of Schools—E J O'Brien, Esq, John Harrison, Esq, B A; Principal of Grammar School, George H Miner; Miss Young and Miss Chrystal, Teachers.
Consul for Sweden and Norway and Lloyds Sub-Agent, R Hutchinson, Esq.
Commissioner for taking Bail in the Supreme Court—Wm A Black, Esq.
Dominion Representative—Hon Pierre A Landry, Dorchester.
Members of the House of Assembly—James D Phinney, Esq, Richibucto; Oliver Joseph LeBlanc, St Marys.
Barristers and Attorneys—See Barristers and Attorneys.
Referees in Equity—H H James, Esq, Caleb Richardson, Esq.
Notaries Public—The Attorneys practising in the County, Gordon Livingstone, Esq.
Coroners—Isaac W Doherty, M D, John F Brine, M D, R L Botsford, M D, Rufino A D'Olliqui, Wm Johnson, Esq, Damien Bourgeois, C F Weeks, M D, Edward Leger, M D.
Commissioners of Parish Civil Courts—Louis B Allain, Esq, Wellington; James P Caie, Esq, Carleton; Bernard Gorman, Esq, St Louis; Robert Brown, Esq, Weldford; B Bailey, Esq, Harcourt; Peter Legere, Esq, Dundas.
Revising Officer—Bliss Botsford, Esq; Bailiff, Allen Haines, Esq.
Auctioneers—William Wheeler, Jacob Ferguson, John Hutchinson, Nathaniel Hutchinson, William J Smith, Edward Hutchinson, William McArthur, John Robertson, William B Deacon, Robert Phinney.
Board of Health—John F Brine, M D, Henry O'Leary, Esq, Wm Hudson, Esq, Wm J Smith, Esq, Geo O McInerney, Esq, Secretary.
Gaoler—Alexander Haines, Jr.
Registrar of Births, Deaths, and Marriages—R Hutchinson, Esq.
Inspector of License—John T Caie.

Municipal Councillors.

Carleton—H A Caie and Maxime Daigle.
Acadieville—P Z Barrio and Fredric Richard.
St Louis—P L Richard and F M Richard.
Richibucto—D McAlmon and G Livingston.
Weldford—C Y Walker and Alex Mundle.
Harcourt—S S Briggs and Thos Atkinson.
Wellington—F X LeBlanc and J J LeBlanc.
St Mary's—J S Goguen and J Nowlan.
Dundas—T M Goguen and R Poirier.
St Paul's—J Bernard and A D LeBlanc.

FOR HIGHEST PRICES, SHIP YOUR PRODUCE TO J. P. LYNCH, ST. JOHN.

LARGE STOCK CURTAINS, POLES AND TRIMMINGS.

Census Returns, 1880.

Richibucto	4,079	Carleton	1,232	Dundas	3,383
Weldford	3,615	St Louis	2,135	Wellington	3,519
Harcourt	937	Acadieville	778	St Mary's	2,904
Total					22,618.

COUNTY OF KINGS.

Shire Town—Hampton.

Judge of the County Court—Wm Wedderburn; Ora P King, clerk.

Commissioners of Parish Civil Courts—————— Westfield; William B McKiel, Greenwich; John McIntyre, Kars; John Woodward, Rothesay; J D M Keator, Hampton; J Douglas Baxter, Norton; William J Brittain, Springfield; William Barnes, Upham; Weeden Fowler, Hammond; S T Morton, Cardwell; W L Corey, Havelock; J A Fenwick, Studholm, W S E Flewelling, Waterford; C Douglas Fairweather, Kingston.

Stipendiary Magistrate—George H Wallace, Sussex; Thos A Peters, Hampton; D Beverly Hatfield, Norton; Albert S Mace, Studholm.

Clerk of the Circuits—Robert Morison.

High Sheriff—Samuel N Freeze.

Deputy Sheriff and Gaoler—James W Sproul.

Judge of Probates—Finnemore E Morton.

Registrar of Deeds and Wills—Geo Barnes; Deputy Registrar, J W Sproul.

Registrar of Probates, Secretary-Treasurer, and Clerk of Peace—Geo O D Otty.

Referees in Equity—LeB Tweedie and A C Fairweather.

Coroners—Adino Paddock, Rufus A Stockton, John Wilson, George Rix Price, William Keith, Wm B McKiel, Joshua Burnett, M D, Peter Brennan, James A Fenwick, Frederick W McPherson, D Beverly Hatfield, James A Moore, Peter Campbell, George H Johnson, M D, Charles Murray, M D, J H Ryan, M D, Joshua Oldfield, J N Smith, M D, and G O Baxter, M D.

Commissioners for taking Affidavits and Bail in the Supreme Court—John C Price, J W Nowlan, Philo M Raymond, Nelson Arnold, Geo Barnes, J A S Keirstead, A S White, A E McLeod, F E Morton, Ora P King, R LeB Tweedie, Leonard Allison, G W Fowler, F W Stockton, F M McLeod, and Robert Morison.

Vendor of Law Stamps—H J Fowler.

Commissioner under Chapter 38 Consolidated Statutes, Insolvent Confined Debtors—R LeBert Tweedie.

Issuers of Marriage Licenses—H J Fowler, Charles M Hunt, J A S Keirstead, Robert D Boal, Silas M Freeze, and J R Merritt.

Registrar of Births, Marriages, and Deaths—William H Baxter.

Notaries Public resident in the County—See Barristers and Attorneys.

Auctioneers—E S Freeze, Wm H White, E Perkins, Wm Keith, Jas E Fryers, Joseph D Baxter, Joseph Belyea, W M Teakles, Samuel Gosline, J McNaught, J Sharp, B L Crawford, G Downey, D M Johnson, Douglas Fairweather, H J Fowler, W S Smith, James W Nowlan, John McLaughlin, John E Ryan, and Geo H Whiting, Greenwich.

Warden—D W McKenzie.

County Council meets third Tuesday in January, and first Tuesday in June.

Population, according to census 1881, 25,617.

J. P. LYNCH, PRODUCE COMMISSION MERCHANT, ST. JOHN.

GO TO BURNHAM'S FURNITURE WAREROOMS

Councillors Elect.

Cardwell—Elias S Freeze and Rob't Connolly.
Greenwich—Joseph McBay, and Geo Inch.
Hammond—Rob't W Forsyth and David J Fowler.
Hampton—Chas I Smith and H J Fowler.
Havelock—Chas I Keith and J H Branscombe.
Kars—Geo W Palmer and William Holms.
Kingston—John O Dann and R W Wetmore.
Norton—Dan'l Robertson and J Gillis Hayes.
Rothesay—Wm Maynes and Jos S Keirstead.
Springfield—J A S Keirstead and G G Scovil.
Studholm—Alfred I Keirstead and Thos McCaughey.
Sussex—Geo W Fowler and W W Stockton.
Upham—Henry G Fowler and Jos S Campbell.
Waterford—Jas A Moore and Charles Neill.
Westfield—J W Cauldfield and D W McKenzie.

COUNTY OF MADAWASKA.

Shire Town—Edmundston.

Judge of County Court—James G Stevens, Esq; Barry R Plant, Esq, clerk.

Parish Court Commissioners—R S Pelletier, St Francis; Honore Cyr, St Hilaire; Barry R Plant, Madawaska; Docite Bosse, St Jacques; Jas Smith, St Basil; Abram Perron, St Anne; D O Burgoine, St Leonard.

Commissioners for taking Affidavits to be read in the Supreme Court—A Rainsford Balloch, Barry R Plant, John T Hodgson, Frederick Laforest, C A David Gagnon and A Rankin Bedell, Esquires.

High Sheriff—F J Rice, Esq. Clerk of the Peace, A Rainsford Balloch, Esq.

Judge of Probates—A Rainsford Balloch, Esq.

Clerk of the Circuits—Barry R Plant, Esq.

Barristers and Attorneys—A R Balloch, Barry R Plant, Frederick Laforest, C A David Gagnon and A Rankin Bedell, Esquires.

Notaries Public—A Rainsford Balloch, Esq, F Laforest, Esq, and C A David Gagnon, Esq.

Registrar of Probates—Hilaire Pelletier, Esq.

Registrar of Deeds and Wills—Hilaire Pelletier, Esq.

Inspector of Schools—E O'Brien.

County Secretary—C A David Gagnon, Esq.

County Treasurer—Alexie Cyr, Esq.

County Auditor—Hilaire Pelletier, Esq.

Coroners—John Lynch, S C Hudon, Edwin Akerly, Mathias Nadeau, Hilaire Pelletier, H A Couillard and Florent Fournier, Esquires.

Commissioners to Solemnize Marriage—J T Hodgson, Edwin Akerly and Enoch Baker, Esquires.

Commissioner to take Special Bail—John T Hodgson, Esq.

Issuers of Marriage Licenses—Thomas Emmerson, Stephen Hafey and P O Byram, Esquires.

Inspector of Licenses—C A David Gagnon.

Registrar of Deaths, etc—Barry R Plant.

Population according to last census, 8,676.

J. P. LYNCH GIVES PERSONAL ATTENTION TO ALL CONSIGNMENTS.

FOR HALL STANDS AND CENTRE TABLES.

County Council—1889-90.

Councillors for Parish of St Francis—Thomas Clair and Antoine Vasseur.
Parish of St Hilaire—Ziphirin D'Aigle and Vital Cyr.
Parish of Madawaska—Maxime Martin and Dr F X Bernier.
Parish of St Jacques—Docite Bosse and Joseph Guimond.
Parish of St Basile—N A Gagnon and A C DeVillers.
Parish of St Anne—Denis C Cyr and Raymond Thibaudeau.
Parish of St Leonard—Christophe Parent and Basile Beaulieu.

COUNTY OF NORTHUMBERLAND.

Shire Town—Newcastle.

Judge of the County Court—W Wilkinson, Esq; Sam'l Thomson, Esq, clerk.
Commissioners for Parish Court—George B Fraser, Chatham; Wm Masson, Newcastle.
Stipendiary Magistrate—Chatham, Robert Murray.
Police Magistrate—Newcastle, John Niven.
Commissioner for taking Bail, etc., in the Supreme Court—Wm Park, Esq.
Clerk of the Circuits—Samuel Thomson, Esq, Q C.
High Sheriff—John Shirreff, Esq.
Clerk of the Peace and Keeper of the Rolls—S Thomson, Esq, Q C.
Judge of Probates—Samuel Thomson, Esq, Q C.
Registrar—G B Fraser, Esq.
Registrar of Deeds and Wills—John Lawlor, Esq.
Coroners—Allan A Davidson, Robert B Wasson, Edward Rodgers, John S Benson, B N T Underhill, John Pallen, M D, John Pond, John Johnson, Wm P Bishop, J B Freeman, M D, Phineas Williston, Alfred C Smith, M D, Daniel McMillan, John McDonald, M D, Joseph Chaplin, John McDonald and Alex G Williston, Esquires.
Barristers, Attorneys and Notaries Public—See Barristers and Attorneys.
Issuers of Marriage Licenses—Samuel Thomson, Joseph R Coggin, Daniel McMillan, F L Pedolin, Harvey Doak and John S Pond, Esquires.
Auctioneers—John Fish, Robert Blake, James Johnston, W Wyse, William Staples, Benjamin Fairey and Geo Staples.
Revenue Officers—Daniel Ferguson, Collector, Chatham; W Anderson, Waiter, Searcher and Locker. Wm A Park, Collector; D McGruar, Waiter, Searcher and Locker, Newcastle.
Consuls—Norwegian, Hon R Hutchinson; United States, R R Call, Esq; German, Alex Morrison, Esq, Chatham.
Chatham Gas Light Company—Richard Hocken, Esquire, President; Dr J Pallen, Director.

County Council—1889-90.

Secretary-Treasurer—Samuel Thomson.
Councillors for Parish of Ludlow—John Campbell and Walter R Price.
Parish of Blissfield—Enoch A Bamford and Wm Russell, Jr.
Parish of Blackville—B N T Underhill and Edward Hays.
Parish of Northesk—Michael Ryan and William Jones.
Parish of Southesk—Jared Tozer and Murdoch Sutherland.
Parish of Derby—James Robinson and John Betts.
Parish of Nelson—Ephraim Hays and Geo Burchill, Jr.

J. P. LYNCH, COMMISSION MERCHANT, ST. JOHN, N. B.

ALL KINDS OF LOW-PRICED FURNITURE AT

Parish of Rogersville—Peter Thibedeau and Benoit Arseneau.
Parish of Newcastle—Donald Morrison and Laurence Doyle.
Parish of Chatham—Roger Flanagan and David G Smith.
Parish of Glenelg—Hugh Cameron and William V Ullock.
Parish of Hardwick—George Fowlie and Michael Bransfield.
Parish of Alnwick—Roueain Savoy and James Stymest, Jr.

Census Returns, 1880.

Alnwick,	2,646	Ludlow,	750	Nelson,	2,724
Newcastle,	4,209	Blissfield,	902	Chatham,	5,762
Northesk,	1,538	Blackville,	2,065	Glenelg,	1,465
Southesk,	1,093	Derby,	870	Hardwick,	1,085
Total,					25,109

COUNTY OF QUEEN'S.

Shire Town — Gagetown.

Supreme Court—Circuit opens first Tuesday in July. C A Harding, Esq, Clerk.

Commissioners for taking Special Bail in the Supreme Court—Chas Keith, R T Babbit, George H Jones.

Commissioners for taking Affidavits to be read in the Supreme Court—C A Harding, J R Curry, R T Babbitt, Gagetown; Thos Leonard, Jos B Perkins, Petersville; John Goldfinch, Isaac C Burpee, Chas E Langan, Chipman; Charles Keith, Brunswick; Samuel L Peters, Hampstead; James Palmer, Canning; J DeVeber Neales, Gagetown.

County Court—Judge, James Steadman, Esq; Clerk, J R Curry. Terms: Fourth Tuesday in January and June, and Third Tuesday in October.

Probate Court—Judge, J DeVeber Neales; Registrar, J R Curry.

Members of Council.

Warden—Freeman Alward.
Secretary-Treasurer—Robert T Babbitt.
Parish of Brunswick—Freeman Alward and David K Beach.
Parish of Cambridge—Wellington Cox and John Orchard.
Parish of Canning—G W H Palmer and R P Yeomans.
Parish of Chipman—R D Richardson and Wm McAllister.
Parish of Gagetown—Joseph Hoben and W H Belyea.
Parish of Hampstead—Stephen E Clark and Asa Slipp.
Parish of Johnston—T Wm Perry and John Leonard.
Parish of Petersville—Henry Johnston and Peter Lingley.
Parish of Waterboro—John Granville and Wm Snodgrass.
Parish of Wickham—L S Vanwart and James McCrea.
Council meets third Tuesday in January, and the second Monday in July.
Commissioners of Parish Courts—H J DuVernet, Gagetown; W H White, Cambridge; Thomas Leonard, Petersville, B S Palmer, Hampstead; George J Wordon, Wickham; Isaac C Burpee, Chipman; D Palmer, Canning; Thos O'Donnell, Johnston; Geo E McLean, Waterborough; Samuel E McDonald, Brunswick. Jurisdiction: $80, in *debt*; $32, in *tort*.

Barristers and Notaries—See Barristers and Attorneys.

Issuers of Marriage Licenses—Wm H White, Hiram Cody, Benj S Palmer. W C King, R P Yeomans, D M Pearson, John Law, and Brunswick H Smith,

Coroner—Henry DuVernet.

H. W. Northrup, South Wharf, Wholesale Agent for Breadmakers' Yeast Cakes.

C. E. BURNHAM & SONS, ST. JOHN, N. B.

Auctioneers—David H Ferguson, Jotham P Belyea, Archibald McAllister, Amos S Corney, Wm Cooper, Gagetown; John Armstrong, Wm Hawkshaw, Thos Leonard, C N Darrah, Petersville; James Pearson, Johnston; W S Butler, Canning; Lawrence O'Leary, Charles Keith, Brunswick; Thomas Dykeman, N B Cottle, Cambridge; I S Vanwart, Hampstead; T Wm Perry, William Somerville, Johnston; L S Vanwart, B S Babbit, Wickham.

Licensed Vendors under the Canada Temperance Act—N B Cottle, Cambridge; L S Vanwart, Wickham; J Cyphers, Canning; Wm Darrah, Chipman.

High Sheriff—Walter S Butler; Deputy, Wm Brander.

Clerk of the Peace—J DeVeber Neales.

Registrar of Deeds and Wills—Robert T Babbit.

Divisional Registrar of Births, Marriages, and Deaths—Ella A Simpson.

Simpson Hotel—George Simpson, proprietor.

Levi Tuck, Postmaster, Gagetown.

Resident Clergyman—Methodist, Rev W Maggs; Episcopal, Rev Henry Hackenley.

Population, according to the last census returns, 14,017.

COUNTY OF RESTIGOUCHE.

Shire Town—Dalhousie.

Judge of the County Court—Wm Wilkinson, Esq; Jas S Morse, Esq, Clerk.

Commissioners for Parish Courts—W S Smith, Dalhousie; William Mott, Addington; John McMillan, Colborne; Andrew Harvey, Durham.

High Sheriff—Wm H Phillips, Esquire.

Clerk of the Peace and Keeper of the Rolls—J S Morse, Esq.

Judge of Probates—James S Morse, Esq.

Registrar of Deeds and Wills—John Barberie, Esq.

Registrar of Probates—John Barberie, Esq.

Deputy Crown Land Surveyor—D McMillan, E C.

Referee in Equity—James S Morse, Esq.

Revising Officer—Judge Wilkinson.

Clerk to Revising Officer ————

Issuer of Marriage Licenses—J C Barberie, Esq.

Auditor—David Ritchie, Esq.

Supervisors of Roads—John Cullegan, John Campbell, Alex McIntyre and Richard Parker.

County Treasurer—William Montgomery, Esq.

County Secretary—H A Johnson.

Commissioners for taking Bail in the Supreme Court—Chas Murray, Esq, Campbellton; Wm Montgomery, Esq, Dalhousie.

Commissioners under Con Statutes, Cap 24, Sec 2—Thomas Kerr, Allan G Adams.

Teacher of Grammar School—C H Cowperthwaite, B A.

Auctioneers—Jas S Morse, Charles Murray, William Mott, Campbellton; John Hogan, John T Bassett, Charlo; Thomas Hayes, Durham.

Municipality of Restigouche—James S Harquail, Warden; Councillors: James S Harquail and John Miller, Dalhousie; A D McKendrick and Wm McCrea, Addington; Donald McLean and John McNichol, Colborne; John Cullegan and Thomas Hayes, Durham.

Game Wardens—Dr William G Disbrow.

Harbour Master—William S Smith.

Comet Stove Polish is the Best. H. W. Northrup, South Wharf, can supply you.

McMILLAN'S PRINTING OFFICE

Revenue Officers—William Montgomery, Collector; port of Dalhousie; Archibald McKenzie, Deputy Treasurer; A R Chamberlain, Waiter, etc, Campbellton; ——— ———, New Mills; Wm Doyle, Jacquet River.

Daniel O'Keefe, Free Grant Commissioner for Colebrook Settlement, and James McIntyre, Free Grant Commissioner for Balmoral.

Coroners—James S Morse, Allan McKendrick, Wm Disbrow, M D, Victor J A Vernon, M D.

Fishery Wardens—Albert Verge, Cross Point; Alex McPherson, Dalhousie; James McMillan, Jacquet.

Restigouche Agricultural Society—Wm Montgomery, President; James Reid and Alex Dickie, Vice-Presidents; W H Phillips, Sec'y-Treasurer.

Census Returns, 1880.

Eldon,	154	Dalhousie,	2,353	Durham,	1,783
Addington,	1,870	Colborne,	890		
Total,					7,050.

COUNTY OF SUNBURY.

Shire Town—Oromocto.

Judge of the County Court—James Steadman, Esq; F St John Bliss, Clerk.

Commissioners of Parish Courts—Geo W Hoben, Burton; Nathan P Day, Sheffield; John D Wilmot, Lincoln; Thomas E Smith, Blissville; Thomas L Alexander, Gladstone; J E Miller, Sr, Northfield; Chas Brown, Maugerville.

Clerk of the Circuits—Charles W Beckwith, Esq.

High Sheriff—James Holden, Esq.

Deputy Sheriff—A Stanley Clowes, Esq.

Clerk of the Peace—F St John Bliss, Esq.

Judge of Probates—George L Brown, Esq.

Registrar of Deeds and Wills and of Probates—Frederick J Harrison, Esq.

Issuer of Marriage Licenses—Moses H Coburn.

Receiver of Royalty for Sunbury and Queen's—John Maynard.

Commissioners for taking Affidavits and Bail—Chas H Clowes, Oromocto; Moses H Coburn, Sheffield; Charles J Bailey, Fredericton Junction; James S White, Oromocto; George W Hoben, Burton.

Coroners—Gehardus Clowes, Moses H Coburn, John R Seely, Henry Rees, Albert Ferguson, H B Mitchell, Thomas Taylor, David W Hartt, Thomas H Kelley, Geo A Perley, Geo F Grass and Henry Webb.

Auctioneers—Thomas A Beckwith and James S White.

Fishery Warden—George W Hoben.

Labor Act Commissioners—Robert Hughes, Burton; Robt Harper, Northfield; Thos E Smith, Blissville; Henry Webb, Gladstone.

Time of holding Circuit Court—Tuesday next after 4th Tuesday in October.

The Terms of the County Court are as follows: The third Tuesday in January and June, and on the Wednesday next after the second Tuesday in Oct.

Census Returns, 1880.

Blissville,	894	Lincoln,	917	Sheffield,	894	Maugerville,	548
Gladstone,	1,034	Burton,	1,677	Northfield,	687		
Total,							6,651

Groceries (all kinds), **Wholesale at Lowest Prices. A. W. Northrup, St. John.**

IS THE LARGEST AND BEST FOR ALL KINDS OF PRINTING.

COUNTY OF VICTORIA.

Shire Town — Andover.

Judge of the County Court—Jas G Stevens, Esq; W Fred Kerston, clerk.
Clerk of the Circuits—W Fred Kerston.
Commissioners for Parish Courts—James A Armstrong, Esq, Andover: H P Petersen, Esq, Drummond; John Ryan, Esq, Gordon; John McDougall, Lorne; C W S Barker, Grand Falls.
Sheriff—James Tibbits.
Keeper of the Rolls and Clerk of the Peace—Thomas Lawson, Esq.
Judge of Probates—W Fred Kerston, Esq.
Register of Probates—James Tibbits.
Registrar of Deeds and Wills—John C McCluskey, Esq.
Commissioners for taking Special Bail—Adam Beveridge, John Costigan, C A Hammond.
Issuers of Marriage Licenses—Wm Everitt, H P Petersen, G L Kelly and Benjamin Kilburn, Esquires.
Commissioner under Imprisonment and Examination of Debtors Act—Alex Straton.
Commissioners for taking Affidavits in the Supreme Court—John Costigan, W Fred Kerston, D B Gallagher, C A Hammond, Alex Straton, P G Fraser, John C McCluskey, Adam J Beveripge and Thos Lawson.
Board of Valuators—Bradford G Hammond, Geo F Morehouse and James F McCluskey.
Coroners—George W Murphy and Leonard W Wilson.
Collector of Customs—Walter Armstrong, Esq; Sub-Collector, George A Bedell; Preventive Officer, George Baird.
Auctioneers—John McCluskey, Lewis Pickett and H P Petersen.
School Trustees—Andover, S P Waite, Rev Leo A Hoyt and Abraham Kupkey; Alexander Straton, Secretary, Andover.
Commissioners under Free Grants Act—H P Petersen, Denmark; John Smith, Sisson Ridge; Thomas Cummings, Wm McPhail.
Revising Officer for the Electoral District of Victoria—D B Gallagher; Clerk, Alexander Straton.

County Council, 1889-90.

Warden—J Fletcher Tweeddale.
Secretary-Treasurer—Alex Straton.
Andover—James E Porter and Robert Scott.
Perth—Albert Brymer and Wm Phillip.
Grand Falls—Daniel Murchison and P G Fraser.
Drummond—G W Day and John Kelly.
Gordon—J Fletcher Tweeddale and John Smith.
Lorne—Wm Jenkins and ——— Barker.

Census Returns, 1880.

Grand Falls,	1,534	Lorne,	316	Drummond,	1,501
Andover,	1,229	Perth,	1,683	Gordon,	747
Total,					7,010

Brooms, Brushes and Washboards, at NORTHRUP'S, St. John.

J. & A. McMILLAN SUPPLY WEDDING INVITATIONS IN LATEST STYLES.

COUNTY OF WESTMORLAND.

Shire Town—Dorchester.

Judge of the County Court—Hon Bliss Botsford; Wm H Chapman, Clerk.

Commissioners of Parish Civil Courts, and Stipendiary Justices—Jacob Wortman, Moncton; Fred W Emmerson, Petitcodiac; F W Abercrombie, Shediac; Walter Cahill, Sackville.

Commissioners of Parish Civil Courts—S G Gilbert, Maximilian F Richard, Dorchester; Lovell Lewis, Moncton; Geo Chapman. Salisbury; Samuel Sharp, Wm Chapel Silliker, Westmorland; John Riley, Adam Simpson, Botsford.

Clerk of the Circuits—Thomas A Kinnear, Esq.

High Sheriff—Angus McQueen.

Clerk of the Peace and Keeper of the Rolls—Chas E Knapp, Esq.

Registrar of Deeds and Wills—William Backhouse, Esq.

Registrar of Marriages, Births, and Deaths—F A McCully, Esq.

Referees in Equity—Fred W Emmerson, Petitcodiac; C A Steves, Moncton; H T Gilbert, Shediac.

Coroners—J W Chapman, Alexander Robb, E T Gaudet, M D, Wm Bissit, Thos A LeBlanc, Edward P Doherty, M D, Dorchester; Jacob Wortman, Charles Somers, Clement Burke, Moncton; Robert Bell, Paul R Moore, John Bard, Sackville: W W Irvin, G R Dixon, Edward C Gooden, Westmorland; Wm Dobson, Botsford; J C Price, Elias W Elliot, Nelson G Trites, Roland F Keith, Salisbury; C W Smith, Shediac.

Commissioners for taking affidavits in the Supreme Court—E Cogswell, Sackville; W B Deacon, Shediac; A L Wright, Salisbury, Howard D Charters, John McKinzie, Moncton; Martin Freeman, Point de Butte; and all the attorneys in the County.

Commissioners for taking Special Bail in the Supreme Court—Howard D Charters, Moncton; Edw'd Cogswell, Sackville; Wm B Deacon, Shediac; and the Judge of the County Court in the County.

Notaries Public—See Barristers and Attorneys.

Commissioners for taking Examination of Debtors—Bliss Botsford, F A McCully, Moncton; Chas E Knapp, Dorchester.

Commissioners under Labour Act—John W Patterson, Salisbury; R Chesley Tait, Shediac.

Auctioneers—S C Charters, Willard Lawrence, J W Chapman, Dorchester; C W Smith, W B Deacon, Shediac; Jesse L Bent, Robert Bell, Sackville; J Wortman, Ben Toombs, R A Hallett, G C Peters, H G Wadman, Moncton.

Issuers of Marriage Licenses—S W Tingley, Dorchester; R A Borden, David Grant, Alfred Robinson, Moncton; R B Weldon, G M Blackney, Chas A Keith, Salisbury; Geo Dobson, Rufus Oulton, Botsford; Elisha Tingley, Sackville.

Municipality of Westmorland.

Warden—Amos Odgen.

Secretary—A E Oulton.

Treasurer—Hon R D Richard.

Councillors: Parish of Dorchester—Wm Hickman and E T Gaudet, M D.

Parish of Sackville—Amos Ogden and Nathan Lowerison.

Parish of Shediac—R C Tait and W A Russel.

Parish of Moncton—Chipman Trites and Thomas Henessy.

DULSE, DULSE, DULSE. H. W. NORTHRUP can supply all.

McMILLAN'S BLANK BOOKS ARE ALWAYS IN DEMAND.

Parish of Westmorland—Amos Ogden Trueman and Geo T Copp.
Parish of Botsford—Patrick Herbert and Alfred Raworth.
Parish of Salisbury—Early Kay and G F Fowler.
Town of Moncton—Cavour Chapman.

Census Returns, 1880.

Dorchester	6,582	Botsford	3,985	Moncton (parish)	4,569
Sackville	4,882	Shediac	6,227	Salisbury	4,211
Westmorland	2,231	Moncton (town)	5,032		
Total					37,719.

COUNTY OF YORK.

Shire Town—Fredericton.

Judge of the County Court—James Steadman, Esq; J H Barry, Esq, clerk

Commissioners of Parish Civil Courts—Wm Jamieson, E D Estabrooks, Prince William; John F Petty, Wm Murray, Manners-Sutton; Jesse Christy, Whitfield Estey, Bright; John L Fletcher, Geo L Peters, Saint Marys; L G Fowler, David B Jones, Canterbury; Wm Whitehead, Adam Sharp, Geo H Vanwart, Queensbury; Lewis Fisher, New Maryland; Edward Spears, Stanley; M S Ryan, Southampton; Edward Pidgeon, Douglas; George McEwin, Kingsclear; W W McGeorge, J E Pomroy, North Lake; John E Casey Dumfries.

High Sheriff—A A Sterling, Esq.

Deputy Sheriff—John B Hawthorne, Esq.

Clerk of the Peace—H B Rainsford, Esq.

Surrogate and Judge of Probates—Francis A H Straton, Esq.

Registrar of Probates—Francis B Gregory, Esq.

Registrar of Deeds and Wills—Abraham D Yerxa; Elijah B Yerxa, Deputy

Gaoler—John B Hawthorne.

Issuer of Marriage Licenses—E Hansen and William Brown.

Coroners—Geo H Vanwart, Judah Hammond, Thos Brown, Dr T C Brown, David Dow, David Little, John Fletcher, Edward D Estabrooks, William Jamieson, Charles McGibbon, Charles F Hoben, Alexander Hay, George N Howland, Chas E Dow, Dr David Moore, George A Perley, Dr Frank Kilburn, Dr John Z Currie, Alfred Rowley, Rankine D Brooks, Dr Melbourne F Keith, John B Grant, Jesse Baker, David Bartlett, Benjamin Coburn, M D, Odbur Dunphy, David L Grant, Wilmot Guiou, Jas Kennedy, Patrick Lockhart, John Marshal, James K Pinder, Edward M Patterson, Samuel Watts, Henry C Warneford, Dr G E Coulthard, Abraham Bennett.

Commissioners for taking Affidavits in the Supreme Court—The several Attorneys practising in the County.

Collector of Royalties ——— ———.

Commissioners under Garnishee Act cap 43 Consolidated Statutes—John L Marsh, Esq.

Commissioners under cap 38, Consolidated Statutes—John L Marsh, Esq.

Licensed Vendors of Liquors in the City of Fredericton under cap 99 of the Canada Temperance Act—George C Hunt and Davis, Staples & Co.

Municipal Council.

Warden—Alanson McNally.
Secretary-Treasurer—William Wilson.
Auditor—John Black.

Spices, Fruits and Confectionery, Cheapest at H. W. NORTHRUP'S.

SURFACE PLANING at GILLINGHAM BROS., Paradise Row (late Fairville).

Division Registrar—H B Rainsford.

Councillors: Bright, Frank Bird, John McKeen; Canterbury, Luke Lawson, John Price; Douglas, Thos H Colter, Benj R Burtt; Dumfries, John Scott, G W Ebbett; Kingsclear, John C Murray, E Everett; Manners-Sutton, Robert Little, John Mowatt; New Maryland, David M Fisher, A A Nason; North Lake, David Cropley, Robert McElroy; Prince William, Wm Henry, W W Graham; Queensbury, Alanson McNally, John Hallett; St Mary's, Alfred Rowley, Luther Goodspeed; Southampton, James K Pinder, Patrick Lockhart, jr; Stanley, John Fullerton, John Hinchey.

Game Wardens.

Queensbury, Benjamin Reed, Moses Flemming; Bright, John McKeen; North Lake, C O Foster, Andrew Howe; Stanley, none; Prince William, Josiah Davis; New Maryland, William H Knight, Dunbar D Nason; Dumfries, none; Canterbury, Walter Lindsay; Kingsclear, John L Nazzerall, David Essanca, Patrick Lucy; Southampton, none; Saint Marys, W H Bradbury; Manners-Sutton, Wellington Davis, James Coburn, Wm Thompson; Douglas, none.

Corporation of Fredericton.

T Carleton Allen, Esq, Mayor; Chas W Beckwith, Esq, City Clerk; James F McMurray, Esq, City Auditor; John Moore, Esq, City Treasurer; John E Perks, Market Clerk; Richard A Estey, Wharfinger.

Aldermen—Wellington Ward, George H Parker and John Macpherson; St Ann's Ward, George Gilman and James W McCready; Carleton Ward, Henry G Estey and Patrick Farrell; King's Ward, Marshall Richey and William McKay; Queen's Ward, L C Macnutt and James Moore.

City Marshall—James Roberts.

Fire Department—Andrew Lipsett, Chief Engineer; Geo Hatt, jr, Assistant Chief Engineer; John McLaughlin, Foreman No 1 Hose Company; George Ross, Foreman No 2 Central Hose Company; Harry Rutter, Foreman No 4 Hose Company; Geo Clark, Foreman No 5 Hose Company; John B Hawthorne, Foreman Hook and Ladder and Protection Company.

Alms House Commissioner—Elijah Clark; Keeper, A D Thomas.

City Hall Committee—Aldermen Macnutt, Richey, McCready, Parker, Farrell.

Janitor City Hall—Martin Nowlin; Collector of Licenses, James Roberts.

Road Commissioner—Daniel Casey.

Assessors—James Farrell, principal; George A Cliff and David B Barker, assistants.

Revisors—Aldermen Parker, Gilman, Farrell.

Police Department—John L Marsh, Police Magistrate; John Richards and John McDonald, Sitting Magistrates.

Police—Dow Vandine, Sergeant; Paul Philips and Z Wright, Policemen.

Water Department—Aldermen Parker, chairman; Aldermen Richey and Moore.

Water Superintendent—Alexander Burchill.

Engineers of Water Works Engine—John Taylor and Malcolm Ross.

School Board—A F Randolph, chairman; Dr Coulthard and Julius L Inches (appointed by Government); A A Sterling, P McPeake, Wesley Vanwart, and J J Weddall (appointed by City Council).

Secretary to Board—Charles A Sampson; Messenger, William Lipsett.

Provisions, Groceries, Dulse, Spices, and all Staple Goods can be

PLANING and MATCHING at GILLINGHAM BROS., PARADISE ROW.

Board of Health—Dr Coburn, chairman, and T Carleton Allen, Marshall, Richey, Arthur Limerick, George H Parker; Secretary, Charles W Beckwith; Health Officer, James Farrell.

CENSUS RETURNS—1880.

York County.

FREDERICTON.

Wellington Ward	717	St Ann's Ward	1,641
Carleton Ward	1,606	Queen's Ward	1,221
King's Ward	1,034		
Total	6,218		
Estimate, 1888	6,717		

New Maryland Parish	448	Manners-Sutton	1,597
Kingsclear	1,918	Prince William	1,382
Dumfries	925	Canterbury	2,544
North Lake	800	Southampton	2,244
Queensbury	1,672	Bright	1,628
Douglas	2,916	Stanley	2,232
St Mary's	3,873		
Total	30,397.		

THE NEW DRAWING BOOKS

AS PRESCRIBED BY THE BOARD OF EDUCATION.

Prang's Shorter Course in Form Study and Drawing,

For use in the Public Schools of the Province. By Special Arrangement we have issued an Edition for New Brunswick. The Books are Nos. 1, 2, 3, 4, and 5 (with No. 6 in preparation).

We also have and shall keep fully supplied with

PREPARED CLAY FOR MODELLING.

TYPICAL FORMS, SOLIDS, TABLETS, AND STICKS.

(The Sticks Colored Blue, Red and Yellow.)

Also, Teachers' Manuals for Primary and Advanced Schools.

J. & A. McMILLAN, PUBLISHERS, SAINT JOHN, N. B.

☞ **Send for descriptive Circular.**

found Cheapest at H. W. NORTHRUP'S, South Wharf.

MOULDING OF ALL KINDS at GILLINGHAM BROS., PARADISE ROW.

THIS man has been a wanderer for years. He purchased his Clothing in a haphazard manner, running around from Store to Store and never getting satisfaction. He is now on the right track, as everybody knows who has purchased MEN'S, YOUTHS' or BOYS' CLOTHING from

PETER SHARKEY & SON,

Merchant Tailors AND Clothiers,

They have the Largest Stock at the Most Reasonable Prices to be found in St. John.

CORNER MARKET SQUARE AND DOCK STREET,

ST. JOHN, N. B.

Fruits of all kinds and Cider in season. H. W. NORTHRUP.

WOOD TURNING and JIG SAWING at GILLINGHAM BROS., PARADISE ROW.

RAILWAYS.

Intercolonial Railway — Miles operated, 880.

C Schreiber, Chief Engineer and General Manager Canadian Government Railways, Ottawa, Ont.

General Officers resident at Moncton, N B—D Pottinger, Chief Superintendent; P S Archibald, Chief Engineer; H A Whitney, Mechanical Superintendent; Thomas Williams, Chief Accountant and Treasurer; Geo Taylor, General Freight Agent; Arthur S Busby, General Passenger and Ticket Agent; T V Cooke, General Storekeeper.

District Superintendents—J J Wallace, Halifax and St John District, Truro, N S; James E Price, Moncton and Ste Flavie District, Campbellton, N B; A R McDonald, Quebec and St Flavie District, Riviere du Loup, P Q.

New Brunswick Railway.

Sir George Stephen, Bart, President; J Kennedy Tod, Vice-President; F W Cram, General Manager; Alfred Seely, Secretary and Treasurer; A J Heath, General Passenger and Ticket Agent; John Stewart, Superintendent Northern Division; G A Haggerty, Mechanical Superintendent; Moses Burpee, Chief Engineer; W T Whitehead, Land Agent. Directors—Samuel Thorne, John S Kennedy, J Kennedy Tod, Hon H O Northcote, D Willis James, Sir George Stephen, Bart, Sir Donald A Smith, E R Burpee, Chas W Weldon, M P, John McMillan, Robert Meighen. Miles Operated—New Brunswick Railway, 205; New Brunswick and Canada Railway (leased), 127; St John and Maine (leased), 88; Carleton Branch (leased), 4; Fredericton, 23. Total, 447 miles.

Prince Edward Island Railway.

Joseph Unsworth, Superintendent and Mechanical Superintendent; W T Huggan, Accountant and Auditor. Head Offices—Charlottetown; Distances —Charlottetown to Tignish, 117 miles; Charlottetown to Souris, 60 miles; Charlottetown to Georgetown, 46 miles; Charlottetown to Cape Traverse, 44 miles. Total mileage, 210.

Provincial and New England All Rail Line.

New Brunswick Railway, Maine Central Railroad, and Boston and Maine Railroad. Three trains daily each way between St John and Boston. Day train leaves St John and Boston (daily), Sundays excepted. Night train leaves St John (daily), Saturdays excepted. Night train leaves Boston (daily), but on Saturday night runs only to Bangor. Pullman Sleepers on all night trains. Through Parlor Car to Boston on "Flying Yankee."

The Salisbury and Harvey Railway Company

(Formerly Albert Railway.)

Salisbury to Hillsboro' 24 miles, and to Harvey, 48 miles.

St. Louis Railway.

Richibucto to St Louis. Length of line, 7 miles. John C Brown, Manager.

Caraquet Railway.

From Bathurst to Shippegan, 70 miles. Kennedy F Burns, President; John Sivewright, Secretary-Treasurer; K F Burns, G M Duncan, M D, Jacob White, Joseph Poirier, G C Sutherland, Wm Walsh, Thos Ahier, *Directors.*

FISH, Dry, Smoked and Pickled, Good and Cheap. H. W. NORTHRUP.

DOORS, SASHES and BLINDS at GILLINGHAM BROS., PARADISE ROW.

Chatham Railway.

Chatham to Chatham Junction, 11 miles. J B Snowball, Manager, Chatham.

Northern & Western Railway.

Chatham Junction to Gibson, 107 miles; Blackville to Indiantown, 9 miles. Alex Gibson, Manager, Marysville.

Elgin, Petitcodiac & Havelock Railway.

Elgin to Havelock, *via* Petitcodiac, 26½ miles. A E Killam, Manager, Moncton, N B.

Buctouche & Moncton Railway.

31¾ miles long. Thos M Williamson, Manager, Buctouche.

Albert Southern Railway.

17½ miles long. A E Killam, President, Moncton, N B.

The Shore Line Railway (formerly Grand Southern Railway).

St Stephen to St John, 82 miles. W A Lamb, Manager.

Kent Northern Railway.

Richibucto, *via* Kingston, to Kent Junction, connecting with Intercolonial Railway. Length of line, 27 miles. John C Brown, Manager, Richibucto.

Central Railway.

Northern Division—From Moncton to Chatham, 44 miles. Southern Division—From Hampton to Quaco, 32 miles. General Offices at Chipman, N B. Thos M Williamson, Manager.

BANKS.

Bank Holidays.

Ontario, New Brunswick, and Nova Scotia—New Years' Day, Good Friday, Queen's Birthday, Dominion Day, Christmas Day, Easter Monday.

Quebec—New Year's Day, Epiphany, Annunciation, Good Friday, Ascension, Corpus Christi, St Peter's and Paul's, All Saints, Conception, Christmas Day, Queen's Birthday, Dominion Day.

Also, throughout the Dominion, any day appointed by Proclamation for a General Fast or Thanksgiving.

Bank of British North America.

St John Branch—W E Collier, Manager; W Godfrey, Accountant; John Miller, Assistant Accountant; R D Wilson, Teller; Thos Kirkwood, O H Sharpe, A P Hazen, C H Baldrey, Clerks; W Maber, Messenger.

Fredericton—Robert Inglis, Agent; Geo Graham and L W Bailey, jr, Clerks.

Bank of Montreal.

Capital, $12,000,000. Reserve, $6,000,000. Head Office, Montreal.

Sir Donald A Smith, President; W J Buchanan, General Manager.

St John Branch—E C Jones, Manager; Accountant, E Winslow; Tellers, G Dean and J R Ambrose; Ledgers, F H J Ruel and R P Hazen; Discount, O R Campbell; Collections, J Wright; Clerks, E Z Beer, J F McDonald, and W B Winslow; J L Wilson, Messenger.

USE JOHN HANNAH'S WOVEN WIRE BED. FACTORY, 105 CITY ROAD.

REPAIRING and JOBBING at Factory. GILLINGHAM BROS., Paradise Row.

Discount Days—Every week day.

Branches and Agencies in the Maritime Provinces—Moncton, A H Beddome, Manager; Chatham, F E Winslow, Manager; Halifax, N S, F M Cotton, Manager.

Bank of New Brunswick.

Capital, $500,000.

Directors—Hon J D Lewin, President; John Yeats, Vice-President; T W Daniel, C H Fairweather, and W W Turnbull.

W Girvan, Cashier; G A Schofield, Manager; Joshua Clawson, Accountant; B C B Boyd, Corresponding Clerk; S Girvan, J M Dick, A McDonald, Tellers; G L Robinson, A Wishart, W S Thomas, Ledger Keepers; H B Schofield and G W Daniel, Discount Clerks; Chas A Kinnear and R P Foster, Clerks; William Pattison and A S Pattison, Messengers.

Discount Days—Tuesdays and Fridays.

Bank of Nova Scotia.

Incorporated 1832. Capital paid up, $1,114,300. Reserve Fund, $400,000.

Directors—John Doull, President; Adam Burns, Vice-President; Sam'l A White, Daniel Cronan, Jairus Hart, and John Y Payzant.

Cashier—Thomas Fyshe.

Branches in Nova Scotia—Amherst, Bridgetown, Kentville, North Sydney, Annapolis, Digby, Liverpool, Pictou, New Glasgow, Yarmouth, Canning, Stellarton.

Branches in New Brunswick—Saint John, Moncton, Woodstock, Newcastle, Chatham, Campbellton, Fredericton, Sussex, St Stephen, and St Andrews.

Branches in P E Island—Charlottetown and Summerside.

Agency in U S—Minneapolis.

Agency in Montreal, P Q.

Halifax Banking Company.

Incorported 1872. Paid-up Capital, $500,000. Head Office, Halifax, N S. Directors—Robie Uniacke, President; L J Morton, Vice-President; Thomas Bayne, F D Corbett, James Thomson. *Agencies in New Brunswick:* Petitcodiac, Sackville, Saint John. *Agencies in Nova Scotia:* Amherst, Antigonish, Barrington, Lockeport, Lunenburg, New Glasgow, Parrsboro, Springhill, Truro, Windsor.

People's Bank of New Brunswick, Fredericton.

A F Randolph, Manager; J W Spurden, Cashier; D Lee Babbitt, Accountant; H G Estey and W B Coulthard, Tellers; D Richards, Messenger.

St. Stephen's Bank.

Capital, $200,000. Surplus, $35,000.

W H Todd, President; J F Grant, Cashier; J T Whitlock, Accountant; W L Grant, Teller.

Maritime Bank of the Dominion of Canada.

In Liquidation—J G Taylor, E McLeod, Hon D McLellan, Liquidators.

SCHOOL BOOKS, Prescribed by the Board of Educations, and all others used in the Maritime Provinces, constantly on hand.

WHOLESALE AND RETAIL.

J. & A. McMILLAN.

USE JOHN HANNAH'S WOVEN WIRE BED. FACTORY, 105 CITY ROAD.

J. & A. McMILLAN PUBLISH THE MODERN GEOGRAPHY AND ATLAS.

GAME LAWS.

Summary of Game Laws of the Province of New Brunswick.

MOOSE, DEER, AND RED DEER.

It is unlawful to hunt, take, kill, wound, chase, or otherwise destroy any moose, deer or red deer, during three years after April 6th, 1888, under a penalty not exceeding two hundred dollars and not less than one hundred dollars. (51 Vic. Cap. 12).

MINK, OTTER, FISHER, SABLE AND BEAVER.

To hunt, take, kill, wound, trap or otherwise destroy, between the first day of May and the first day of September in any year, a person will be liable to a penalty not exceeding twenty dollars, nor less than five dollars for each such act. 41 Vic., Cap. 45).

The fact of any person having in his possession the carcass of any animal mentioned in the preceding section, or the green, or fresh-pelt, or hide thereof within the time specified (viz., May first and September first), shall be *prima facie* evidence of his having hunted, killed, taken, or trapped the same contrary to law; and the fact of any person having been found hunting within the time specified, having in his possession any trap or traps, shall be *prima facie* evidence of his hunting contrary to law, and in either case such person shall be liable to the penalties mentioned in the preceding section. (41 Vic., Cap. 45, s. 6.

PARTRIDGE.

To take or kill between the first day of December in any year and the twentieth day of September in the year following, a person will be liable to a penalty of four dollars for each such act, and the fact of having the same in one's possession between the above mentioned dates shall be *prima facie* evidence of the taking or killing contrary to law. (41 Vic., Cap. 45; 43 Vic., Cap. 21; 48 Vic., Cap. 61).

WOODCOCK OR SNIPE.

To take or kill woodcock, between the first day of December in any year and the first day of September in the year following, or snipe between the first day of March and the fifteenth day of September, a person will be liable to a penalty of four dollars for woodcock and twenty dollars for snipe for each such act, and the fact of having the same in one's possession between the above mentioned dates shall be *prima facie* evidence of the taking or killing contrary to law. (41 Vic., Cap. 45; 42 Vic., Cap. 20; 48 Vic., Cap. 61; 51 Vic., Cap. 12).

The export of deer, wild turkeys, quail, partridge, prairie fowl, and woodcock, in the carcass or parts thereof, is hereby declared unlawful and prohibited, and any person exporting, or attempting to export, any such article shall, for each such offence, incur a penalty of one hundred dollars, and the article so attempted to be exported shall be forfeited, and may, on reasonable cause of suspicion of intention to export the same, be seized by any officer of the Customs, and, if such intention is proved, shall be dealt with as for breach of the Custom's Laws. (46 Vic., Cap. 13, s. 9; 48-49 Vic., Cap. 61, sec. 12).

BLACK DUCK, WOOD DUCK, OR TEAL.

To take or kill, or have in possession, any wild black duck, wood duck, or teal between the first day of May and the first day of September, or to

USE JOHN HANNAH'S WOVEN WIRE BED. FACTORY, 105 CITY ROAD.

J. & A. McMILLAN SUPPLY ALL KINDS OF ARTISTS' MATERIALS.

destroy or remove their nests or eggs, a person will be liable to a penalty of not less than twenty dollars nor more than forty dollars. (44 Vic., Cap. 25; 51 Vic., Cap. 12).

DUCKS, BRANT, GEESE, OR OTHER WILD FOWL OF THE GAME KIND.

To take or catch with a net or nets, or kill with a swivel or punt gun, a person will be liable to a penalty of not less than twenty dollars, nor more than forty dollars, for each and every such act.

For the setting of any net for the purpose of catching any wild duck or any game bird, the offender shall be liable to a penalty of not less than ten, nor more than twenty dollars.

For the catching of any wild fowl by artificial light, the offender shall be liable to a penalty of not less than ten dollars, nor more than twenty dollars. (42 Vic., Cap. 20).

To shoot, kill, or otherwise destroy any sea gull at any time within the parish of Grand Manan, a person will be liable to a penalty of four dollars. (48 Vic., Cap. 61).

THE KILLING OF ROBINS, SPARROWS, SWALLOWS,

and other small birds and birds of song which frequent the fields and gardens, and the selling and offering for sale and having in possession such birds when killed, shall hereafter be unlawful; penalty one dollar. The trapping, snaring, or otherwise taking alive or selling, or offering or exposing for sale alive of any of the said birds, and the destroying of the nest or eggs of such birds, shall be unlawful, and any such traps or snares may be destroyed, and a penalty be exacted of one dollar, in addition to ten cents for each bird. (41 Vic., Cap. 45.)

HOW FINES AND PENALTIES SHALL BE ENFORCED.

Fines and penalties shall be paid as follows: One-half to the informer and the other half to the Commissioner or Warden or Deputy Warden prosecuting, but if the prosecutor be any person other than a Commissioner, Warden or Deputy Warden, then such other or second half shall be paid to the Chief Game Commissioner.

The Warden or his Deputy, or either of them, are authorized to seize all carcasses, or any part thereof, all hides, pelts or traps found in the possession of any person contrary to law, and shall forthwith proceed before a Justice of the Peace, who will deal with the case as prescribed in section 12, Act 41 Vic., Chap. 45.

If the owner of the property seized be not known, the Warden or his Deputy shall proceed, as directed in section 13 of the same Act, before a Justice of the Peace.

A search warrant can be obtained on application, under oath, of any Stipendiary Magistrate, Police Magistrate, Justice or Justices, whenever any person has reason to suspect, and does suspect, that moose, caribou or deer hides, or any portion of the carcass of a moose, caribou or deer during the close season, are concealed on the premises of any person, and if found, the same may be seized and dealt with as directed in section 12.

Any nets set or placed for the purpose of taking or catching any wild duck or other game bird may be seized by any person, and the same shall be destroyed under the conditions of section 18.

GAME LICENSES.

No person not having his domicile in the Province of New Brunswick shall be entitled to hunt, take, kill, wound or destroy any moose, caribou, deer,

USE JOHN HANNAH'S WOVEN WIRE BED. FACTORY, 105 CITY ROAD.

McMILLAN'S BOOKSTORE ALWAYS HAS THE NEWEST PUBLICATIONS.

mink, otter, fisher, sable, beaver, or other animal referred to herein, or to hunt, take, kill, wound or destroy any bird referred to herein, without first having obtained a license, and shall be subject to the enactments of the Game Laws. The fee to be paid therefor will be twenty dollars, and the license shall be in force for one year from the first day of September in each year.

Every such person shall, on request of any person whomsoever within the Province, at all times, and as often as requested, produce and show to the person making the request, such license; and if he fail or refuse to do so, he shall forfeit any such license as he may possess, and shall, upon proof of such request and failure, be deemed to have violated the provisions of the preceding section.

The penalty for a non-resident hunting without a license will not be less than twenty dollars nor more than fifty dollars in addition to license fee and cost of prosecution.

Officers in Her Majesty's service, officers in the army and navy shall be entitled to the privileges of the Game Laws of the Province on the payment of an annual fee of five dollars, but shall be liable to last mentioned penalty for hunting without a license.

Licenses may be obtained at the office of the Provincial Secretary, Fredericton, or at the office of J. de Wolfe Spurr, Esq., the Chief Game Commissioner, No. 31 Pugsley's Building, corner of Prince William and Princess streets, St. John, N. B.

JAMES MITCHELL,
Surveyor General.

FREDERICTON, N. B., August, 1888.

Synopsis of the Fishery Laws of the Dominion of Canada.

Net fishing of any kind is prohibited in public waters, except under leases or licenses from the Department of Fisheries.

The size of nets is regulated so as to prevent the killing of young fish. Nets cannot be set or seines used so as to bar channels or bays.

The netting of trout is prohibited. A general weekly close-time is provided in addition to special close-seasons. Salmon nets must be raised from 6 p. m. on Saturday to 6 a. m. on Monday, and angling for salmon is prohibited from 9 p. m. on Saturday to 6 a. m. on Monday.

The use of explosive or poisonous substances for catching or killing fish is illegal.

TABLE OF CLOSE SEASONS FOR FISH IN NEW BRUNSWICK.

Kinds of Fish.	*Close Season.*
Bass,	From April 1 to Aug. 1
Salmon, Netting,	From Aug. 15 to March 1
do., Angling,	From Aug. 15 to Feb'y 1
Speckled Trout (*Salvelinus fontinalis*)	From Sept. 15 to May 1
Large Grey Trout,	From Oct. 1 to April 1
Lunge and Land-locked Salmon,	From Oct. 1 to April 1
Lobsters,	From July 15 to Jan'y 1
Oysters,	From June 1 to Sept. 15
Sturgeons,	From Sept. 1 to May 1

SOCIETIES, CLUBS, ETC.

St. John Law Society—Incorporated April, 1878.

COUNCIL, 1889.

F E Barker, Esq, Q C, D C L, President; A O Earle, Esq, I Allen Jack, Esq, D C L, Recorder; E McLeod, Esq, Q C, G C Coster, Esq, A B, G B Seely, Esq, C W Weldon, Q C, D C L, M P, C N Skinner, Esq, Q C, G G Gilbert, Esq, Q C, A B; G C Coster, Esq, Secretary-Treasurer; A A Wilson, Esq, Librarian.

USE JOHN HANNAH'S WOVEN WIRE BED. FACTORY, 105 CITY ROAD.

J. & A. McMILLAN SUPPLY WEDDING INVITATIONS IN LATEST STYLES.

Barristers' Society of New Brunswick.

OFFICERS FOR 1889.

F E Barker, Q C, President; D L Hanington, Q C, Vice-President; Hon A G Blair, Attorney General, W Pugsley, G F Gregory, C W Weldon, Q C, J A Vanwart, S Alward, G W Allen, Secretary-Treasurer and Librarian.

St. John Medical Society.

M F Bruce, M D, President; Geo A Hetherington, M D, 1st Vice-President; P R Inches, M D, 2nd Vice-President; Thomas Walker, M D, Treasurer; A F Emery, M D, Secretary.

Council of Physicians and Surgeons of New Brunswick.

James Christie, M D, President; J T Steeves, M D, T Clowes Brown, M D, H C Preston, M D, A C Smith, M D, Thomas Walker, M D, G M Duncan, M D, P R Moore, M D, J W Daniel, M D. J Z Currie, M D, Secretary and Registrar.

New Brunswick Medical Society, 1889-90.—Organized 1881.

(Annual Meeting held on third Tuesday in July.)

L Maclaren, M D, President; D D McDonald, M D, 1st Vice-President; G M Duncan, M D, 2nd Vice-President: Thos Walker, M D, Treasurer; G R J Crawford, M D, Secretary; Geo A Hetherington, M D, Corresponding Secretary. Drs O J McCully, William Christie, and H G Addy, Trustees.

New Brunswick Pharmaceutical Society.

OFFICERS OF THE SOCIETY AND MEMBERS OF THE COUNCIL.

C P Clarke, President; R W McCarty, Vice-President; R E Coupe, Secretary; T J Cochrane, Treasurer; A C Smith, Registrar. Members of Council—M V Paddock, W H Mowatt, S McDiarmid, H J Dick, C W Parker, C H Fairweather, J W Racine.

The Agricultural Society of the City and County of Saint John.

President, J M Johnson; 1st Vice-President, Wm Shaw; 2nd Vice-President, S S Hall; 3rd Vice-President, J B Hamm; 4th Vice-President, Dr Thos Walker; 5th Vice-President, A L Law; Corresponding Secretary, Dr D E Berryman; Recording Secretary and Treasurer, Arthur M Magee. Election of Officers takes place October 31st.

Commissioners Free Public Library.

J R Ruel, Chairman; R O'Brien, Secretary; John Montgomery, Richard O'Brien, James R Ruel, Simeon Jones, Warren F Hatheway, Mrs Kate Furlong, Mrs Sarah P Tuck, Mrs. Ann E King, Miss Mary M Skinner.

Officers of the Portland Public Library.

Directors—Edwin Fisher, President; Count de Bury, Vice-President; John Tapley, Henry U Miller, Richard Farmer; Miss Carrie B Jordan, Librarian; Wm Irvine, Janitor; Richard Farmer, Secretary-Treasurer.

Board of Portwardens.

William Black, Chairman; Wm Thomas, Secretary; Oliver Emery, S K Wilson, T S Adams, John A Ruddock, Denis Coholan, Isaac Olive, Joseph K Dunlop.

USE JOHN HANNAH'S WOVEN WIRE BED. FACTORY, 105 CITY ROAD.

J. & A. McMILLAN supply promptly anything in their line of business.

Commissioners of Public Slaughter Houses for the City and County of St. John.

Thomas L Hay, Chairman; A M Magee, Secretary; Uriah Drake, Patrick Gleeson, S G Blizard, John Nugent, D E Berryman, Arthur N Shaw.

St. George's Society—Office-Bearers for 1889-90.

President, H Lawrance Sturdee; Vice-Presidents, James H Pullen, Geo F Smith; Chaplain, Rev J M Davenport, M A; Secretary, J Twining Hartt; Assistant Secretary, Jas Manning; Treasurer, R W Frink; Charitable Committee, President, Chaplain, J de Wolfe Spurr, F E Barker, Barton Gandy; Standard Bearers, W J Dickers, J Rubins. Meets Quarterly on the second Tuesday in January, April, July and October, at the Room, 71 Germain Street.

St. John Dock Company.—Incorporated 51 Vic., Chapter 73.

Directors—Hurd Peters, President; Hon Thomas R Jones, Hon Fred P Thompson, A A Stockton, M P P, A J Gregory, H D Troop, J H Thomson.

St. John Building Society.

In Liquidation—Geo F Smith, W E Vroom, Edwin Fisher, Liquidators.

The Provincial Building Society.

Directors—A A Stockton, D C L, LL D, M P P, President; W K Crawford, Vice-President; James H McAvity, W H Hayward, C P Clarke; Secretary-Treasurer, Geo F Calkin; Solicitors, A A & R O Stockton; Bankers, Bank of New Brunswick.

St. John County Rifle Association.

President, Major J S Hall; Hon Secretary, Captain J T Hartt; Council, Major Hall, Major F H Hartt, Sergt-Major Carmichael, Captain J T Hartt, Lieut S B Lordly, Capt G F Thompson, Captain J H McRobbie, Sergt M B Henderson, Lieut E A Smith, Lieut J L McAvity.

Keystone Insurance Company.

Sir Leonard Tilley, President; C W Weldon, M P, Vice-President; Thos A Temple, Managing Director; Edward L Temple, Secretary; Directors—Sir S L Tilley, C W Weldon, M P, H D Troop, S T King, H J Thorne, J C Robertson, A F Randolph, T A Temple, G T Baird, M P P.

Musquash Anthracite Coal Mining Company.

Directors—James S Gilbert, John M Kinnear, Chas F Kinnear, J S Boies DeVeber, W S Harding, Charles N Skinner, St John; William G Audenried, Philadelphia.

St. Andrew's Society.

President, Alex Rankine; 1st Vice-President, Robert Jardine; 2nd Vice-President, Alex Law; Chaplain, Rev Geo Bruce; Treasurer, John White; Secretary, J Roy Campbell; Marshal, J P Macintyre. Charity Committee, Robert Milligan, Dr P R Inches, Dr Murray Maclaren. Meets quarterly on 1st Thursday of November, February, May and August. Election in November.

Royal Caledonian Curling Club (Maritime Branch.)

Sir S L Tilley, C B, K C M G, Patron; John Yorston, Pictou, N S, President; A F Street, Fredericton, 1st Vice-President; A O Skinner, St John

McMILLAN'S PRINTING OFFICE IS FIRST CLASS IN EVERY RESPECT.

J. & A. McMILLAN PUBLISH ARCHER'S SHORT HISTORY OF CANADA.

2nd Vice-President; Rev L G Macneill, St John, Chaplain; J T Hartt, St John, Secretary-Treasurer.

St. Andrew's Curling Club.

Simeon Jones, President; A O Skinner, Vice-President; H A McKeown, Secretary-Treasurer; Representative Members to R C C C, Thomas McClelland and W C Whittaker; Representative Member to Maritime Branch R C C C, A O Skinner; Managing Committee, G F Fisher, John White, H V Cooper, A O Skinner, G A Kimball; Skips, S Jones, G L Slipp, G A Kimball, John White, A O Skinner, F O Allison, W A Stewart, F P C Gregory, G F Fisher, W C Whittaker, S S DeForest, J U Thomas, G W Jones, A Finlay, A Watson, M L Harrison, J T Hartt, H V Cooper, J B Hegan and W S Barker.

St. John Lawn Tennis Club.

President, James Straton; Vice-President, J T Hartt; Secretary-Treasurer, Geo W Jones; Committee, W H Thorne, G W Jones, A W Adams.

Nenemoosha Tobogganning Club.

President, Mr F H Hartt; Vice-Presidents, Mr James Straton and A W Adams; Hon Secretary, Mr J Twining Hartt; Committee, Mr George W Jones, C F Harrison, and F W Daniel.

Victoria Skating Club.

(Established 27th Victoria.)

A C Jardine, President; Chas F Harrison, E T Sturdee, Andrew Finlay, B C Barclay Boyd, S S DeForest, James Straton, W B Carvill, F H J Ruel, G C Coster, Secretary-Treasurer. Election in November.

Union Club Company.

Dr Fred E Barker, President; Simeon Jones, Vice-President; George F Smith, John McMillan, W H Thorne, J R Stone, Dr A F McAvenney; J E E Dickson, Secretary-Treasurer.

Union Club.

Geo F Smith, President; Joseph R Stone, Vice-President; J E E Dickson, Secretary-Treasurer; Committee—Geo McAvity, M B Dixon, Geo B Seely, R R Ritchie, Andrew Finlay, R P McGivern, Jr.

Lloyd's Register of British and Foreign Shipping.

Head Office—London, England.

C R Coker, Lloyd's Surveyor for the Province of New Brunswick; Office, St John, N B. Capt Welsh, Lloyd's Surveyor for P E Island; Office, Charlottetown, P E I. Capt Hunter, for Nova Scotia; office, Halifax, N S.

The Dominion Safety Fund Life Association.

Directors—James de Wolfe Spurr, St John, N B; James T Steeves, M D, Medical Superintendent Provincial Lunatic Asylum; Wm Henry Thorne, (W H Thorne & Co), hardware merchant; Thos Temple, M P, Fredericton; John McMillan, Esq (J & A McMillan, Publishers), D Allison, LL D, Supt Education, Nova Scotia; C W Weldon, D C L, Q C, M P. Officers—James de Wolfe Spurr, President; Charles Campbell, Secretary; J T Steeves, M D, Medical Superintendent.

J. & A. McMILLAN PUBLISH MANNING'S CLASSIFIED SPELLER.

J. & A. McMILLAN PUBLISH McMILLAN'S MAP OF NEW BRUNSWICK.

PORTLAND FOUNDRY.

JOSEPH McAFEE,

[Late ANGUS McAFEE,)

Warehouse: MAIN STREET, ST. JOHN, N. B.

AGRICULTURAL IMPLEMENTS.

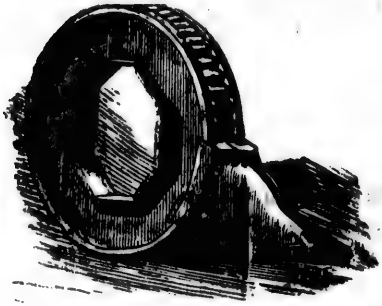

MANUFACTURER OF

COOKING, SHIP, PARLOR & OFFICE

STOVES.

MILL CASTINGS.

SHIP WINDLASSES,

CAPSTANS, &

SHIP CASTINGS

OF ALL KINDS MADE TO ORDER.

POWER CAPSTANS,

PATENT SHIP PUMPS,

WITH COPPER CHAMBERS.

LEAD SCUPPERS

AND

WATER CLOSETS &

All goods in my line for Ships' use.

Work done to order with quick despatch.

McAFEE'S PATENT SEWER TRAP.

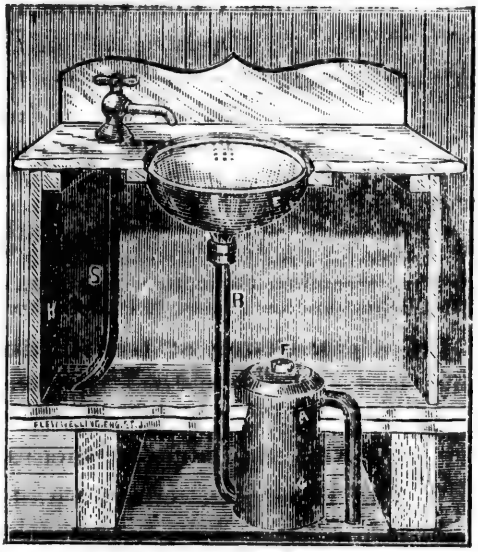

YOUR attention is respectfully solicited to the above Sewer Trap, which offers many advantages over the hand-made traps, and all others hitherto used. THE McAFEE PATENT TRAP, being composed of a single homogenous casting of lead or other suitable material is not only heavier, more durable, and having no solder joints less liable to be eaten away or injured by acids and sewer gas than other traps; but is also much less expensive. It is also so constructed that it always remains filled with water, and prevents any possibility of sewer gas escaping.

McMILLAN'S BINDERY PRODUCES THE BEST WORK.

J. & A. McMILLAN PUBLISH CALKIN'S INTRODUCTORY GEOGRAPHY.

The New Brunswick Society for the Prevention of Cruelty to Animals, 1889-90.

Patron—The Honorable Sir Samuel Leonard Tilley.
President—John Sears, Esq.
Vice-Presidents—Rev Canon Brigstocke, Rev J M Davenport, Rev George Bruce, Rev Mr Botrell, Rev D Robert Wilson, George F Smith, Esq, R Chipman Skinner, Esq, T W Daniel, Esq, John V Ellis, Esq, W L Hamm, Esq (Indiantown), H W Frith, Esq, W F Best, Esq.
Executive Committee—T B Robinson, Esq, B McCrossin, Esq, Geo U Hay, Esq, Dr Jas H Frink, V S, Rev Richard Mathers, Rev J O Crisp (Carleton), Dr D Berryman, James McNichol, Esq, George Morrison, Esq, Thos Stead, Esq (North End).
Secretary—Edwin J Wetmore.
Corresponding Secretary—W H Fairall.
Treasurer—J M Taylor.
Solicitor—Dr A A Stockton.

Moosepath Driving Park Association.

(St. John Agricultural Society, Lessees.)

President, J M Johnson; Directors, Dr Thos Walker, W H Fowler, James Lee, Dr D E Berryman, J D Shatford; A M Magee, Secretary. Officers are elected October 31st.

Phenix Coal Company (Limited).

(Operating the Joggins Mines.)

Directors—James Kennedy, President; John E Irvine, R Cruikshank, F R Butcher, W W Turnbull; Henry Duffell, Jr, Secretary-Treasurer.

Prospect Coal Mining Company.

John Holden, President; D B Warner, H W Chisholm, A C Jardine and Samuel T King, Directors; A C Jardine, Secretary-Treasurer.

Highland Park Company.

——— ——— President; John H Parks, Thos Furlong, W J Logan, J A S Mott, Directors; G C Coster, Secretary-Treasurer.

The People's Street Railway, St. John.

J R Bothwell, President; James Platt, Secretary; J F Zebley, Treasurer; B W Ellis, Superintendent; John Purdy, Cashier; A L Vanwart, Stable Foreman.

New Brunswick Telegraph Company.

C W Weldon, President; T M Robinson, Secretary; R T Clinch, Treasurer; Directors—John Yeats, R Reed, L J Almon, R T Clinch. The Company's office is at Rothesay.

Wm Parks & Son (Limited).

Capital, $200,000. 8,000 shares, $25 each.

Directors—John H Parks, President; C W Weldon, M P, E B Ketchum, Thos McAvity, Wm Pugsley, M P P; Arthur Wright, Secretary-Treasurer.

98 PRINCE WILLIAM STREET, ST. JOHN, N. B.

J. & A. McMILLAN PUBLISH ELEMENTARY NATURAL HISTORY.

The St. John Bridge and Railway Extension Company.

F E Barker, D C L, President; Hon Thos R Jones, Vice-President; James Murray Kay, Payson Tucker, W Henry Thorne, J H Parks, Arthur Sewall, Directors; T Barclay Robinson, Secretary-Treasurer.

Pope Manganese Mines.—MARKHAMVILLE, N. B.

Alfred Markham, Superintendent.

Moss Litter Company.

W F Todd, President; Thos Stead, Secretary; Directors—W F Todd, St Stephen; Geo H Waring, Indiantown; C E Boardman, St Stephen; Joshua Knight, Musquash; T C Wallace, St John.

Eastern Oil Company, St. John.

H A Hutchins, President; Jos Bullock, Vice-President; T H Bullock, Treasurer; J F Bullock, Secretary.

St. John River Log Driving Company.

J R Warner, President; J F Gregory, Secretary-Treasurer; Directors—C F Woodman, W H Murray, W B Beveridge, W Tedlie.

South Bay Boom.—McLellan & Holly, Proprietors.

James Holly, Manager; J E Lingley, Secretary-Treasurer.

Neptune Rowing Club.—Established 1870.

W E Vroom, President; A Porter, 1st Vice-President; C J Coster, 2nd Vice-President; T T Lantalum, Captain; A D Wetmore, Secretary-Treasurer; Stewards—Dr J W Daniel, Dr W S Harding, F H C Miles, J V Lantalum, J R Ambrose.

Law Students' Association.—Established 1879.

John B M Baxter, President; C J Milligan, Vice-President; Mr Christie, Secretary-Treasurer; Executive Committee, Geo H V Belyea, Leonard DeW Tilley, R R Rankin.

Directors of the N. B. Oddfellows Hall Co.

D A Sinclair, President; Joseph Wilson, Vice-President; C N Skinner, M P, Solicitor; W M McLean, Secretary-Treasurer; Gilbert Murdoch, R R Barnes, Alex Rankine, W J Frazer, R Rawlings.

Greenwood Cemetery Company.

Directors—George H Clark, President; Fred R Linde, R N Knight, D W Clarke, John V Ellis, W D Baskin; Geo F Harding, Secretary-Treasurer.

Mechanics' Institute.

President, T B Hanington; Vice-Presidents, Chas A Everett and I Allen Jack; Recording Secretary, F S Sharpe; Corresponding Secretary, George U Hay; Treasurer, D R Jack; Directors, James Christie, M D, James Fleming, D P Chisholm, James E Barnes, Rev J M Davenport, Edwin Fisher, Jonas Howe, James Reynolds, A J Lordly, R B Emerson, R W W Frink; Auditors, James McNichol and R O'Brien. Curator, Fred W Simmons.

Honorary Members—The Right Hon John Baron Lisgar, G C B, G M G, Sir A H Gordon, J H McGregor, T O Paine.

McMILLAN'S LIQUID SLATING FOR BLACKBOARDS,

J. & A. McMILLAN publish Harper's History of the Maritime Provinces.

St. John Gas Light Company.

President, Dr Sheffield; Hon John Boyd, Charles Patton, Fred E Barker, John Wishart, R B Emerson, Directors; George R Ellis, Secretary-Treasurer; Geo Odell Peters, Fred O Stewart, Geo A Plumpton, Clerks.

St. John Typographical Union, No. 85.

George H Maxwell, President; Joseph Irvine, Vice-President; Richard Walsh, Recording and Corresponding Secretary; Robert Kennedy, Financial Secretary; J J Ryan, Treasurer; Joseph Orr, Sergeant-at-Arms; William H Coates, George H Maxwell, M Donvan, Trustees.

H E Codner, Provincial Deputy for New Brunswick.

Meets second Saturday in each month in Union Room, Market Building, Charlotte street.

St. John Rural Cemetery Company.

Office: Pugsley's Building, Princess Street.

Directors—A C Jardine, President; T W Daniel, John H Parks, S S Hall, John Hegan, James L Dunn, Richard Thompson, R Peniston Starr, James R Ruel, R T Clinch, Robert Thomson, jr, R Chipman Skinner; G Sidney Smith, Secretary-Treasurer; John Cruikshank, Resident Superintendent.

Council Fish and Game Protection Society of New Brunswick.

Jas A Harding, High Sheriff, President; —— ——, 1st Vice-President; J de Wolfe Spurr, 2nd Vice-President; S S Hall, Dr John Berryman, T Otty Crookshank, C A Robertson, Count de Bury, J H Pullen, G Rainnie, L J Almon; G C Coster, Secretary; G E Snider, Treasurer.

Portland Lime Company (Limited).

D B Warner, President; W E Vroom, Treasurer; E B Ketchum, Manager.

New Brunswick Board of Fire Underwriters.

C E L Jarvis, Queen Insurance Company; Lewis J Almon, Northern Assurance Company; W M Jarvis, Liverpool & London & Globe Insurance Company; A C Fairweather, Commercial Union Assurance Company, Phenix Insurance Company of Brooklyn; J Macgregor Grant, Lancashire Insurance Company, Scottish Union & National Insurance Company; George E Fairweather, London & Lancashire Fire Insurance Company; J Sidney Kaye, Royal Insurance Company; Hall & Fairweather, Phœnix Assurance Company of London; E L Whittaker, Imperial Fire Insurance Company; M & T B Robinson, Royal Canadian Insurance Company, Norwich Union Fire Insurance Society; R W W Frink, Western Assurance Company, British America Assurance Company, London Assurance Corporation; H Chubb & Co, Fire Insurance Association of City of London Insurance Company; G Byron Taylor, National Assurance Company, Atlas Assurance Company; D R & I Allen Jack, North British and Mercantile Insurance Company; A D G Vanwart, Glasgow & London Fire Insurance Company; George E Fairweather & Son, Ætna Insurance Company, Hartford Fire Insurance Company; C W Weldon and H H McLean, Guardian Assurance Company; C A Macdonald, Citizens' Insurance Company; C A Macdonald and E McLeod, Connecticut Insurance Company.

Officers—W M Jarvis, President; P Clinch, Secretary.

SCHOOL TRUSTEES WILL PLEASE SEND FOR CIRCULAR.

N. W. BRENAN, UNDERTAKER, BRICK BUILDING, FOOT OF MAIN

Board of Trade.

President—W H Thorne, Esq, of Messrs W H Thorne & Co.

Vice-President—J de Wolfe Spurr, Esq, President of the Dominion Safety Fund Life Association.

Treasurer—G J Chubb, Esq, of Messrs H Chubb & Co.

Secretary—Ira Cornwall.

Members of Council—John McMillan, S S Hall, George Robertson, Robert Cruikshank, Jas A Estey, Jas F Robertson, Henry J Thorne, S Hayward, C A Everett, A Cushing, Simeon Jones, W E Vroom, W Frank Hatheway, W W Turnbull, W S Fisher, John H Parks.

Board of Arbitration—R Cruikshank, A Cushing, John McMillan, Jas F Robertson, W S Fisher.

St. John Young Men's Christian Association.

H J Thorne, President; T W Daniel, G Younger, J O Miller, G Mitchell, J E Barnes, J Clawson, A H Jones, C E Macmichael, Vice-Presidents; H H Distin, General Secretary; G A Henderson, Recording Secretary; A W Macrae, Corresponding Secretary; G N Hevenor, Librarian; J E Irvine, T W Daniel, John Stewart, R B Emerson, E McLeod, E Frost, H J Thorne, Trustees; S Kerr, W C Simpson, W S Morrison, M D, A W Sulis, S L Gorbell, E T C Knowles, H P Kerr, G A Smith, J L Thorne, E S Stephenson, J McA Hutchings, J K Kelley, J E Irvine, F White, G Jenkins, W C Cross, A Watson, T S Simms, W S Fisher, R B Emerson, Managing Committee.

Building, 34 Charlotte Street, open every week day from 8 a. m. till 10 p. m. Reading Room well supplied with leading newspapers and magazines. Nicely furnished parlor. Hot and cold water baths, open Tuesdays, Fridays and Saturdays. One of the finest equipped Gymasiums in the Dominion. Union S. S. Teachers' Bible Class held every Saturday afternoon. Workers' Bible Training Class every Sunday morning at 9.45 o'clock. Gospel meeting, "for men only," every Saturday night and Sunday afternoon. Citizens and strangers are most cordially invited to visit the Building and become familiar with the work of the Association, and the advantages it offers to young men. Membership fee, $2 per annum; Gymnasium fee, members, $3 per annum extra.

The New Brunswick Sunday School Association.

W H Stevens, St Stephen, President; S J Parsons, Benton, N B, Secretary; T S Simms, St John, Assistant Secretary; James Watts, Woodstock, Recording Secretary; George Haddow, Dalhousie, Treasurer.

Loyalists' Society.

Sir S Leonard Tilley, C B, K C M G, President; Sir John C Allen, D C L, Knight, Simeon Jones, Wm Bayard, M D, Vice-Presidents; James Hannay, Historian; David H Waterbury, Treasurer; J Austin Belyea, B A, Recording Secretary; I Allen Jack, D C L, Corresponding Secretary; Thos W Peters, Geo W Jones, Marshals; other members of Standing Committee—A Chipman Smith, Allen O Earle, Hon A L Palmer, Hon C N Skinner, Q C, Charles A Everett, Geo S de Forest, W P Dole, M A, William S Harding, M D, Miles B Dixon.

New Brunswick Historical Society.

W P Dole, President; S D Scott and D H Waterbury, Vice-Presidents; Clarence Ward, Secretary; Jonas Howe, Corresponding Secretary; William

J. & A. McMILLAN HAVE ESPECIAL FACILITIES

STREET, PORTLAND. BRANCH, 88 CHARLOTTE STREET, CITY.

K Crawford, Treasurer; Col W Cunard, Librarian; Council. J W Lawrence, A A Stockton, I A Jack, W C Drury, G L Robinson.

Natural History Society of New Brunswick.

His Honor Sir S L Tilley, Patron; G F Matthew, M A, F R S C, President; Edwin Fisher, G U Hay, Ph B, Vice-Presidents; Alfred Seely, Treasurer; G Ernest Fairweather, Corresponding Secretary; W J Wilson, Recording Secretary; W F Best, R P Starr, S W Kain, Curators; Jas A Estey, W S Harding, M D, John Montgomery, Members of Council.

Evangelical Alliance.

Dr W S Morrison, President; Rev George Bruce, T W Daniel, Rev Henry Daniel, John E Irvine, Vice-Presidents; Rev D Macrae, D D, Corresponding Secretary; Rev J B Saer, B D, Secretary-Treasurer; all Clergymen cennected with the Alliance, and the officers, *ex-officio*, Committee.

Owens Art Institution.

Established by Act of the Legislature, April, 1884.

Founder, John Owens (deceased); Trustees, Robert Reed, Francis Jordan, John Hegan, Andrew D Robertson and Robert R Duncan (with power to increase the number to ten); President, Robert Reed; Principal of Art School, John Hammond (an Exhibitor in the Royal Academy, London, the Paris Salon, the National Academy, New York, and other leading art centres in both Europe and America.)

St. John Academy of Art and School of Design.

Free Night School one evening in the week.

John C Miles, A R C A, Principal; Fred H C Miles, Assistant. Circular sent on application. Studio, 74 Germain Street, St John, N B.

New Brunswick Auxiliary Bible Society.

President, Thos W Daniel; Vice-Presidents, Edward Sears, John Wishart, Charles Patton, John E Irvine, Robert Cruikshank; Treasurer, R Cruikshank; Secretary, Joshua Clawson; Depositaries, J & A McMillan.

Committee—T B Barker, Hon John Boyd, R W Crookshank, J A Estey, Charles F Kinnear, James Logan, John March, W S Morrison, M D, C E Macmichael, George F Matthew, H A McKeown, Wm Peters, Wm J Parks, George Robertson, T S Simms, Arthur P Tippet, Arthur I Trueman, G W Whitney.

Depository—The store of Messrs J & A McMillan, Prince Wm. Street.

Agent—Thomas MacKelvie, Rockland, Westmorland County, N B.

It is particularly requested that all communications be addressed to the Secretary, and all remittances made to the Treasurer.

Women's Christian Temperance Union of the Maritime Provinces.

Mrs W W Turnbull, St John, N B, President; Mrs (Judge) Steadman, Fredericton, Corresponding Secretary; Miss S P Robinson, Halifax, N S, Recording Secretary; Miss Lockhart, St John, N B, Treasurer.

DIVISIONAL SUPERINTENDENTS.

New Brunswick—Mrs Atkinson, Moncton; Mrs McLeod, Woodstock; Mrs Randolph, Fredericton; Mrs McFarland, St John.

FOR ALL KINDS OF LEGAL PRINTING.

N. W. BRENAN, UNDERTAKER, BRICK BUILDING, FOOT OF MAIN

Nova Scotia—Mrs Chittick and Mrs Trenholm, Hantsport; Mrs Dunlop, Amherst; Mrs Young, Dartmouth.

Cape Breton—Mrs Chas Archibald, Cow Bay.

SUPERINTENDENTS OF DEPARTMENTS.

Gospel Purity, Mrs Turnbull, St John; Juvenile Work, Mrs Atkinson, Dorchester; Evangelistic, Mrs Sampson, Fredericton; Temperance Literature, Mrs Judge Steadman, Fredericton; Sailors, Mrs Trenholm, Hantsport; Parlor Meetings, Mrs Strothard, Halifax; Jail and Prison, Mrs March, St John; Influencing Fairs, Mrs Wood, Sackville, N B; Railroad Men, Mrs Wilbur, Moncton; Industrial Schools, Mrs Stevens, Moncton; Impure Literature, Mrs Dr Todd, St Stephen; Narcotics, Mrs Dr Allison, Halifax; Press Department, Miss Selden, Halifax; Scientific Temperance Instruction, Mrs R H Phillips, Fredericton, N B.

Chartered Accountants.

W E Collier, Chairman; F S Sharpe, Vice-Ohairman; E T Sturdee Secretary.

St. John Cricket and Athletic Club.

President, A O Skinner; 1st Vice-President, Geo W Jones; 2nd Vice-President, W B Carvill; Secretary, W S Barker; Treasurer, C E Macmichael; Committee of Management, John P Macintyre, H H Harvey, H A McKeown, D C Robertson, T Bell.

Lancashire Football and Athletic Club.

Honorary President, John H Parks; Honorary Vice-President, Wm Bramball; Secretary, C F B Rowe; Treasurer, Jos Halstead; Captain Football, John Hilton; Vice-Captain Football, Peter Costello. Committee, P Costello, James Waterworth, J Hilton, Joseph Hutchinson, and Wm Wade.

HOSPITALS AND ASYLUMS.

General Public Hospital.

Commissioners—Wm Bayard, Esq, M D, President; R W Crookshank, Esq, Vice-President; M W Maher, Esq, T Walker, Esq, M D, Geo H Clark, Esq, Hon Chas Watters, J C C, A Chipman Smith, Esq, Geo A Hetherington, Esq, M D, W C R Allan, Esq, Thos F Raymond, Secretary; F G Esson, M D, Resident Physician and Superintendent; Julia A Purdy, Matron.

Physicians—J D White, Esq, M D, L C Allison, Esq, M D, William Christie, Esq, M D, J W Daniel, Esq, M D, Murray Maclaren, M D, A F Emery, M D.

Consulting Physicians—Thos Walker, Esq, M D, James Christie, Esq, M D, M F Bruce, Esq, M D, and G R J Crawford, M D, Oculists and Aurists.

Marine Hospital.

For the relief of sick and disabled seamen at St John, N B.

J H Harding, Agent Marine Department; James Christie, M D, Physician; W A Barnes, Steward.

Provincial Lunatic Asylum.

Commissioners—Hon Attorney-General Blair; D McLellan, Provincial Secretary; P G Ryan, Board of Works; W Pugsley, D C L, Solicitor-

J. & A. McMILLAN PUBLISH LOGGIE'S MAP OF NEW BRUNSWICK.

STREET, PORTLAND. BRANCH, 88 CHARLOTTE STREET, CITY.

General; Hon Gaius S Turner; Hon A Harrison; Hon James Mitchell, Surveyor-General; R W Crookshank, Secretary; Jas T Steeves, M D, Superintendent; F A E Steeves, M D, Assistant Physician; Miss Kate Murphy, Matron; P Tole, Clerk.

St. John Protestant Orphan Asylum.

Directors—W W Turnbull, President; G W Whitney, Vice-President; T W Daniel, Rev C J James, Rev Geo Bruce, B A, S T King, Alex Rankine, Andrew Myles, A C Blair, A F Randolph, John R Smith, John M Taylor, John E Irvine, E L Whittaker.

Secretary—E L Whittaker. Treasurer—John E Irvine.

Standing Committee—Rev Geo Bruce, T W Daniel, John R Smith.

Ladies' Committee—Mrs W W Turnbull, Mrs James Macfarlane, Mrs Geo McLeod, Mrs Jas J Kaye, Mrs W Breeze, Miss Palmer, Mrs James Lawton, Mrs James L Dunn, Miss Murray, Mrs G Prescott, Mrs R P Starr, Mrs Geo W Whitney, Mrs T A Rankine, Mrs D L McLellan, Mrs MacLaren.

Honorary Members—Mrs J Hegan, Mrs F W Hatheway, Mrs J Boyd, Mrs Arthur Everitt, Mrs R W Crookshank, Miss A Hunt.

Treasurers—Miss Palmer and Mrs R P Starr; Secretary, Miss Murray.

Standing Committee—Mrs W W Turnbull, Mrs James J Kaye, Mrs G W Whitney.

Matron—Miss Frost. Visiting Physician—Dr P R Inches.

Wiggins Male Orphan Institution.

Governors—H W Frith, President; G Sidney Smith, Rev F H J Brigstocke, Thomas W Daniel, Hurd Peters, W C Drury, Rev C J James, Simeon Jones, George F Smith.

G Herbert Lee, Secretary-Treasurer. Rev R Mathers, Principal.

Home for Aged Females.

T W Daniel, President; R Peniston Starr, W K Crawford, Joseph Allison, H Lawrance Sturdee, R W Crookshank, D E Berryman, M D, Mrs J R Armstrong, Mrs Troop, Mrs Hegan, Mrs Sturdee, Mrs Daniel, Mrs Barnes, Mrs McLeod, Mrs R W Crookshank, Mrs R Thomson, Mrs Prichard, Mrs G M Armstrong, Mrs Temple, Mrs Masters, Mrs Gideon Prescott, Miss Crookshank, Mrs J L Dunn, Directors; H L Sturdee, Secretary-Treasurer.

Domestic Economy and Plain Sewing and Knitting.

A MANUAL FOR

TEACHERS AND HOUSEKEEPERS.

Useful in every Household.

Compiled by Miss M. ALICE CLARK, Instructor in the Provincial Normal School of New Brunswick.

PRICE, 40 CENTS.

J. & A. McMILLAN, PUBLISHERS, ST. JOHN, N. B.

J. & A. McMILLAN SUPPLY ALL PRESCRIBED SCHOOL BOOKS.

N. W. BRENAN, UNDERTAKER, BRICK BUILDING, FOOT OF MAIN

ESTABLISHED A. D. 1821.

THE GUARDIAN

FIRE AND LIFE

ASSURANCE COMPANY.

SUBSCRIBED CAPITAL, $10,000,000.

Capital Paid Up, $5,000,000 Total Funds, - $19,500,000
Total Income, - 3,840,000 Dominion Deposits, 100,343

DIRECTORS.

ROWLAND NEVITT BENNETT, ESQ., (Messrs. Bennett, Dawson & Bennett).

HENRY BONHAM-CARTER, ESQ., (Barrister-at-Law and Sitting Dir.)

CHARLES F. DEVAS, ESQ., (Messrs. Nevill, Druce & Co.)

ALBAN G. H. GIBBS, ESQ., (Messrs. Anthony Gibbs & Sons).

JAMES GOODSON, ESQ.

JOHN J. HAMILTON, ESQ., (Messrs. Sinclair, Hamilton & Co.)

THOMSON HANKEY, ESQ., (Director of the Bank of England).

RICHARD MUSGRAVE HARVEY, ESQ., (Messrs. Thomson, Hankey & Co.)

THE RT. HON. JOHN G. HUBBARD, M. P., (Messrs. John Hubbard & Co. —Director of the Bank of England).

JOHN HUNTER, ESQ., (Messrs. Hunter, Gwatkin & Haynes).

GEORGE LAKE, ESQ.

THE RT. HON. G. J. SHAW-LEFEVRE, M. P.

BEAUMONT W. LUBBOCK, ESQ., (Messrs. Roberts, Lubbock & Co.)

JOHN B. MARTIN, ESQ., (Messrs. Martin & Co.)

S. HOPE MORLEY, ESQ., (Messrs. I. & R. Morley.—Director of the Bank of England).

HENRY J. NORMAN, ESQ., (Director of the London and Westminster Bank).

DAVID POWELL, ESQ., (Messrs. Cotesworth & Powell.—Director of the Bank of England).

AUGUSTUS PREVOST, ESQ., (Messrs. Morris, Prevost & Co.—Director of the Bank of England).

JOHN G. TALBOT, ESQ., M. P.

HENRY VIGNE, ESQ.

Manager Fire Department, **F. J. Marsden.** Actuary & Secretary, **T. G. C. Browne.**

CHAS. W. WELDON, Q.C., M.P., AND HUGH H. McLEAN,

General Agents for the Province of New Brunswick.

☞ Fire Risks accepted at Equitable Rates, and Claims Paid as soon as established.

Office: Barnhill's Building, 42 Princess Street, St. John, N. B.

J. & A. McMILLAN SUPPLY ALL KINDS OF ARTISTS' MATERIALS.

STREET, PORTLAND. BRANCH, 88 CHARLOTTE STREET, CITY.

ECCLESIASTICAL.

Clergy in the Diocese of Fredericton, 1889-90.

BISHOP.

The Most Rev John Medley, D D, Metropolitan of Canada, consecrated May 4, 1845.

BISHOP COADJUTOR.

The Right Rev H Tully Kingdon, D D, consecrated July 10, 1881.

SUB-DEAN.

The Rev Finlow Alexander.

CANONS.

The Revs. W. H. DeVeber, M. A.
W. Q. Ketchum, D. D.
F. H. J. Brigstocke, M. A. (Dean).
The Revs. T. Nealis, M. A. (Dean).
D. Forsyth, B. A. (Dean).

PRIESTS.

The Revs. D. B. Parnther, St. John.
J. Neales, Woodstock.
R. Simonds, B. A., Burton.
S. J. Hanford. B. A., Upham.
E. A. Warneford, Norton.
W. Jaffrey, St. Marys.
H. M. Spike, B. A., Musquash.
D. Bliss, B. A., Westmorland.
D. W. Pickett, M. A., Greenwich.
G. G. Roberts, M. A., Fredericton.
D. L. Wetmore, B. A , Clifton.
W. H. Street, B. A., Petersville.
H. Hackenley, Gagetown.
W. W. Campbell, Trinity, St. Stephen.
Geo. F. Maynard, Hampton.
Charles E. Mackenzie, Shediac.
R. W. Hudgell, Derby.
F. F. Sherman, St. Martins.
R. E. Smith, M. A. (Dean), St. George.
G. Schofield, Simonds.
W. S. Covert, B. A., Grand Manan.
F. Pember, B. A., Campobello.
W. LeB. McKiel, B. A., Bright.
H. B. Morris, M. A., Andover.
H. S. Wainright, B. A., Kingston.
J. R. Campbell, S. A. C. (Dean) Dorchester.
W. B. Armstrong, M. A., Grand Falls.
T. Hartin, Canterbury.
L. A. Hoyt, B. A., Andover.
C. Willis, Petitcodiac.
J. M. Davenport, M. A., St. John.
R. Mathers, St. John.
J. H. S. Sweet, S. A. C., Newcastle.
The Revs. J. H. Talbot, S. A. C., Moncton.
C. F. Wiggins, B. A., Sackville.
L. G. Stevens, M. A., St. John.
J. E. Flewelling, Wicklow.
N. M. Hanson, New Denmark.
O. S. Newnham, St. Stephen.
J. DeSoyres, M. A., St. John.
J. W. Millidge, St. David.
W. O. Raymond, B. A., St. John.
W. Greer, S. A. C., Westfield.
W. J. Wilkinson, M. A., Bay du Vin.
A. J. A. Gollmer, St. John.
R. W. Brown, M. A., St. Martins.
C. D. Brown, M. A., Dalhousie.
O. G. Dobbs, M. A., St. John.
H. Montgomery, M. A. (Dean), Kingsclear.
G. D. Peters, Bathurst.
C. H. Hatheway, B A, Cambridge.
J. O. Crisp, B. A., Victoria.
J. R. DeW. Cowie, B. A., Waterford.
C. P. Hanington, B. A., Johnson.
C. J. James, B. A., St. John.
A. J. Cresswell, S. A. C., Springfield.
H. T. Parlee, B. A., Stanley.
J. C. Titcombe, Fairville.
A. J. Reid, S. A. C., St. John.
C. A. S. Warneford, Canterbury.
E. B. Hooper, B. A., Weldford.
N. C. Hansen, M. A., Canning.
J. Neales, M. A., Southampton.
A. W. Teed, M. A., Richmond.
A. B. Murray, B A.
H. E. Dibblee, B. A., Maugerville.

DEACON.

William Eatough, Curate, Sussex.

Diocesan Church Society.

OFFICERS AND COMMITTEES.

President, The Right Rev John, Lord Bishop of Fredericton; Vice-Presidents, The Right Rev H Tully Kingdon, D D, Bishop Coadjutor, Sir S Leonard Tilley, C B, K C M G, W M Jarvis, Hon R D Wilmot, Sir John C Allen, H W Frith, G A Schofield, Rev Canon DeVeber, M A, Rev Canon

McMILLAN'S LIQUID SLATING FOR BLACKBOARDS.

J. & A. McMILLAN PUBLISH ELEMENTARY NATURAL HISTORY.

Brigstocke, D D; Treasurer, George E Fairweather; Secretary, Rev Canon Ketchum, D D, St Andrews; Auditors, C H Fairweather, A P Tippet.

Executive Committee—The Officers of the Society, the Clergy duly qualified, and the following Lay Members: John Black, T C Brown, M D, R T Clinch, W K Crawford, James S Beek, T W Daniel, Hon D L Hanington, C E L Jarvis, I Allen Jack, C F Kinnear, C A Macdonald, John Moore, Eldon Mullin, Hurd Peters, T B Robinson, Hon B R Stevenson, G Sidney Smith, A F Street, A A Sterling, H L Sturdee, R Peniston Starr, C N Vroom, C W Weldon, Hon Judge Wilkinson.

Finance Committee (appointed by the Executive Committee)—W M Jarvis, Chairman; H W Frith, Secretary; R T Clinch, A F Street, T W Daniel, Jas S Beek, G A Schofield, C F Kinnear, G Sidney Smith, the Treasurer of the Society (*ex officio*).

Board of Home Missions (appointed by the General Committee)—The Right Rev the Lord Bishop (*ex officio*), the Right Rev the Bishop Coadjutor (*ex officio*), the Treasurer of the Society (*ex officio*), the Secretary of the Society (*ex officio*), Rev Canon Brigstocke, Rev O S Newnham, Rev J M Davenport, Rev Canon Neales, Rev G G Roberts, R T Clinch, G A Schofield, Sir John C Allen, C N Vroom, H W Frith, W M Jarvis, A P Tippet.

Representatives from the Deaneries—Rev L G Stevens, Rev Henry Montgomery, Rev L A Hoyt, Rev J W Millidge, Rev J H S Sweet.

Glebe Land Committee (appointed by the Executive Committee)—C A Macdonald, Convener; G A Schofield, G Sidney Smith, H L Sturdee, C W Weldon, Hon Judge Wilkinson, I Allen Jack, Geo E Fairweather.

Book Depository Committee (appointed by the General Committee)—Rev O S Newnham, Rev John de Soyres, C E L Jarvis, C A Macdonald, A P Tippet, T Barclay Robinson, C N Vroom, together with members of the Parent Society in the Diocese.

The Clergy Widows and Orphans' Fund—Geo E Fairweather, Secretary.

Fund to aid in the Education of the Children of Clergymen—T Barclay Robinson, Secretary.

Committee on Interesting Sunday Schools in Home Missions, and on Promotion of Sunday Schools (appointed by the General Committee)—Rev H Montgomery, Rev C J James, Rev L A Hoyt, Rev C P Hanington, Rev J M Davenport, H W Frith, Eldon Mullin, C A Macdonald (with power to add any three members of the Society to their number).

Committee on the Incapacitated Clergy Fund (appointed by the Executive Committee)—Rev O S Newnham, Rev J H Talbot, George A Schofield, Rev Canon Brigstocke, W M Jarvis, A A Sterling.

Diocesan Synod.

OFFICERS OF THE SYNOD.

President—The Most Rev the Lord Bishop of Fredericton, Metropolitan. Address: Bishopscote, Fredericton, N B.

Secretary—The Rev. O. S. Newnham. Address: St Stephen, N B.

Treasurer—C H Fairweather. Address: St John, N B.

COMMITTEES OF THE SYNOD.

Standing Committee—Rev Canon Brigstocke, Rev Canon DeVeber, Rev Canon Neales, Rev G G Roberts, Sir John Allen, Hon D L Hanington, Mr C N Vroom, Mr W M Jarvis.

J. & A. McMILLAN PUBLISH THE MODERN GEOGRAPHY AND ATLAS.

J. & A. McMILLAN PUBLISH ARCHER'S SHORT HISTORY OF CANADA.

Standing Committee on Sunday Schools—Rev O S Newnham, Rev Canon Brigstocke, Rev G G Roberts, Rev F Pember, Mr T B Robinson, Mr G Herbert Lee, Mr A P Tippet.

Members of the Board of Management of the Domestic and Foreign Missionary Society—Rev Canon Brigstocke, Rev Canon Forsyth, Mr W M Jarvis, Mr R T Clinch.

Corresponding Committee in connection with the Board of Management of the Domestic and Foreign Missionary Society—The Lord Bishop, the Bishop Coadjutor, Rev Canon Brigstocke, Rev J H Talbot, Rev W O Raymond, Mr G H Lee, Mr W M Jarvis, Mr C N Vroom.

Bishop Medley Scholarship Fund—The Bishop Coadjutor, Chairman; Rev Canon Brigstocke, Mr A F Street, Mr C H Fairweather.

On Duties of Rectors, Church Wardens and Vestrymen—The Right Rev Bishop Coadjutor, Chairman; Sir John Allen, Hon B R Stevenson, Rev Canon Brigstocke, Rev Canon Neales, Rev Canon Forsyth, Rev R E Smith, Rev J R Campbell, Rev H Montgomery.

On Transfer of Church Property, etc., in newly constituted Parishes, etc—Right Rev Bishop Coadjutor, Rev Canon Brigstocke, Rev Canon Neales, Rev J H Talbot, Sir John Allen, Hon Judge Wilkinson, Hon D L Hanington, Mr C N Vroom, Mr W M Jarvis.

On the Appointment of a Missioner, etc—Right Rev Bishop Coadjutor, Rev John de Soyres, Rev Canon Brigstocke, Rev J Roy Campbell, Rev G G Roberts, Rev H Montgomery, Mr G A Schofield, Mr C N Vroom, Mr A P Tippet, Mr H W Frith.

GOVERNORS OF KING'S COLLEGE, WINDSOR.

Rev J Roy Campbell, Mr R T Clinch.

LAY MEMBERS OF THE BOARD OF DISCIPLINE.

Hon D L Hanington, Dr C W Weldon, Mr W F Dibblee, Hon Judge Wilkinson, Mr R T Clinch, Mr W M Jarvis, Hon B R Stevenson, Mr D P Wetmore, Mr G Sidney Smith, Mr C N Vroom, Mr E J Wetmore, Mr T B Robinson.

DELEGATES TO PROVINCIAL SYNOD.

Rev Canon Brigstocke, Rev Canon Neales, Rev G G Roberts, Rev J Roy Campbell, Rev O S Newnham, Rev Canon Forsyth, Rev J H Talbot, Rev Canon Ketchum, Rev John de Soyres, Rev J R DeW Cowie, Rev C P Hanington, Rev Leo A Hoyt, Sir John Allen, Hon D L Hanington, Mr C N Vroom, Mr W M Jarvis, Mr C H Fairweather, Mr R T Clinch, Hon Judge Wilkinson, Dr C W Weldon, Hon B R Stevenson, Mr T Barclay Robinson, Mr A A Sterling, Mr J B Foster.

Substitutes—Rev W O Raymond, Rev H Montgomery, Rev C F Wiggins, Rev R E Smith, Rev A J Cresswell, Rev L G Stevens, Mr R P Starr, Mr A F Street, Mr W K Crawford, Mr W F Dibblee, Capt Powys, Mr Geo Taylor.

Church of England Institute.

Council, 1889—President, The Rev Canon Brigstocke, M A; Vice-Presidents, Rev Canon DeVeber, Rector of St. Paul's, Portland, Rev G Schofield, Rector of Simonds, Rev L G Stevens, Rector of Portland, Rev O G Dobbs, Rector of Carleton, Charles F Kinnear, Esq, T W Daniel, Esq; R P Starr, Jas McNichol, A P Tippet, W H B Sadleir, C A Macdonald, T B Robinson, G

McMILLAN'S BINDERY PRODUCES THE BEST WORK.

J. & A. McMILLAN SUPPLY WEDDING INVITATIONS IN LATEST STYLES.

H Lee, Alfred Mills, John M Taylor, Charles Masters, G L Robinson, J R Smith; M B Dixon, Secretary; Geo E Fairweather, Treasurer; A B Clark, Librarian.

Church of England Sunday School Teachers' Association.

Rev Canon Brigstocke, President; Rev W O Raymond, Secretary-Treasurer.

King's College, Windsor, N. S.

(Founded by Act of Parliament, 1789. Royal Charter granted, 1802).

PATRON—His Grace the Archbishop of Canterbury.

BOARD OF GOVERNORS, 1889-90—The Right Reverend the Bishop of Nova Scotia, Visitor, and President of the Board. The Most Reverend John Medley, D D, Metropolitan of Canada.

APPOINTED BY THE ALUMNI—J C Moody, Esq, M D, I Allen Jack, Esq, D C L, Rev C E Willetts, M A, D C L, Hon Senator Almon, M D, Rev John Ambrose, D C L, Professor Hind, M A., F R G S, N W White, Q C, W C Silver, Rev Canon Brigstocke, D D, Hon L E Baker, M L C, Rev C Bowman, D D, C Wilcox, Esq.

Appointed by the Diocesan Synod of N S—Rev Canon Partridge, D D, David Muir, Esq, M D.

Appointed by the Diocesan Synod of Fredericton—Rev J Roy Campbell, Robert T Clinch, Esq.

T Ritchie, Esq, Secretary and Treasurer.

FACULTY.

President, Rev C E Willets, M A, D C L; Vice-President, Librarian, and Professor of Chemistry, Geology, and Mining, G T Kennedy, Esq, M A, B A Sc, F G S; Bursar, and Professor of Mathematics and Engineering, W R Butler, Esq, B E; Professor of English Literature, Economics, and History, and President of the Haliburton Club, C G D Roberts, Esq, M A; Professor of Classics, Rev C E Willets, M A, D C L; Professor of Modern Languages, H P Jones, Esq, M A, PhD; Professor of Divinity, Rev F W Vroom, M A; Lecturer in Apologetics, and Canon Law, Rev Canon Partridge, D D.

Provincial Committees for Matriculation—At St John, N B: Right Rev H T Kingdon, D D, Rev R Simonds, B A, Rev Canon Brigstocke, D D, Rev G G Roberts, M A, I Allen Jack, Esq, D C L, Secretary. At Charlottetown, P E I: Hon Mr Justice Hensley, Hon F Brecken, F Peters, Esq, A. B. Warburton, Esq, B C L, E J Hodgson, Esq, Q C, Secretary. At St Johns, Newfoundland: Sir W V Whiteway, Q C, Captain Robinson, R N, Rev W Pilot, B D, Superintendent of Education, Rev R H Taylor, Rev A C F Wood, M A, Secretary. At Bermuda: Rev J Lumley Lough, Esq, Secretary, Rev Mark James, Richard Darrell, Esq, Reginald Gray, Esq, George Simpson, Esq.

UNIVERSITY CALENDAR FOR 1889-90.

Michaelmas Term begins October 5, 1889; Lent Term, January 11, 1890; Easter Term, April 14, 1890; the Encænia will be held June 26, 1890.

THE ALUMNI OF KING'S COLLEGE, WINDSOR, N. S.

(Established 1846—Incorporated 1847.)

President—Thomas Trenaman, Esq, M D.
Treasurer—Hon Judge Shannon, D C L.
Secretary—R J Wilson, Esq.

J. & A. McMILLAN supply promptly anything in their line of business.

McMILLAN'S PRINTING OFFICE IS FIRST CLASS IN EVERY RESPECT.

King's College School, Windsor, N. S.

(Founded 1788.)

This school is in direct connection with King's College, and is carried on under regulations prescribed by the Board of Governors.

Head Master, Arnoldus Miller, Esq, M A, of Toronto University, and Victoria University, Coburg. Three assistant masters.

ROMAN CATHOLIC CHURCH.

CLERGY IN THE DIOCESE OF ST. JOHN, N. B., 1889-90.

The Right Rev. John Sweeney, D D, Bishop of St John.
The Very Rev Thomas Connolly, Vicar General.
Rev J J Walsh, Chancellor.

At the Cathedral of the Immaculate Conception, St John—Rt Rev John Sweeney, Rev J J Walsh, Rev T Casey, Rev F McMurray. Church of St John Baptist, Broad Street — Very Rev Thomas Connolly, V G, Rector; Rev L LeBlanc, Curate. Portland Redemptorist Fathers—Rev Michael Oates, Rector, P Cronin, Stephen Krien, H Winn, P Walsh, P Trimple. Carleton—Rev J J O'Donovan; Silver Falls, Rev James McDevitt; Fredericton, Rev J C McDevitt, Rev L Chattillon; St Marys, York Co, Rev J P Kiernan; Milltown, Rev E Doyle; Woodstock, Rev John Murray; Debec, Rev F L Carney; Quaco, Rev F X Collerette; Sussex, Rev Ph Bellivean, Rev P Kelly; Johnville, Rev W Chapman; Petersville, Rev P Farrell; St George, Rev T Lavery; St Andrews, Rev J M O'Flaherty; St Stephen, Rev W Dollard;

1874. **BUSINESS MEN'S** 1889.

Commercial Protection Bureau of Information.

OF NEW YORK, CHICAGO AND ST. LOUIS.

ST. JOHN, N. B. Offices, 134 PRINCE WILLIAM STREET.

HALIFAX OFFICE, 85 HOLLIS STREET.

W. A. SHEPARD & CO., MANAGERS.

RAILROAD AND PUBLIC WORKS CONTRACTORS' AGENTS, MANUFACTURERS AND WHOLESALE AND RETAIL BUSINESS BROKERS, REAL ESTATE INDEX, INSURANCE EFFECTED, LOANS NEGOTIATED, HOUSE AND ROOM RENTING HEADQUARTERS, ACCOUNTS COLLECTED, NATIONAL BUSINESS DIRECTORY.

BRANCH AND ASSOCIATED OFFICES:

793 Broadway, New York.	Marble Block, West St., Boston.	Fulton and Lawrence Sts., Brooklyn.
253 Water St., Chicago.	4th and Jefferson Sts., Louisville.	Masonic Temple, Memphis.
10th and Olive Sts., St. Louis.	5 Place D'Armes, Montreal.	Lower Clock Block, Grand Rapids.
90 Euclid Ave., Cleveland.	112½ King St., Toronto.	223 Grand Ave., Milwaukee.

Detroit, Cincinnati, Buffalo, Providence, New Haven, Etc., Etc.

ADDRESS SAINT JOHN, N. B.

McMILLAN'S BLANK BOOKS ARE ALWAYS IN DEMAND.

McMILLAN'S BOOKSTORE ALWAYS HAS THE NEWEST PUBLICATIONS.

Cape Bald, Rev P Bradley, Rev H Ouellett; St Marys, Kent Co, Rev Joseph Ouellet; Buctouche, Rev F X Michaud, Rev A C Hudon; Kingston, Kent Co, Rev D Harnett; Albert, Albert Co, Rev John Carson; Moncton, Rev H Meehan; Fox Creek, Rev D Leger; St Paul's, Kent Co, Rev J Hebert; French Village, York Co, Rev Wm O'Leary; Shediac, Rev A Ouellet; Memramcook, Rev C Lefebvre, Superior of St Joseph's College, A Roy, A LeBlanc, J Girard, J P Manning, M Bazoges, J Garon, M Berthiaume, A Cormier, M LeCour, M Langlais; Cocagne, F X Cormier; Grand Digue, Rev Napoleon Massey; Barachois, Rev E Labbé; Dorchester Penitentiary, Rev A D Cormier; Chipman, Queens Co, Rev L Chatilion, resides at Fredericton; Fairville, Rev C Collins; Richibucto Village, Rev F Belliveau.

The Ladies of the Sacred Heart have a Boarding School and Academy for young Ladies on Waterloo Street, St John.

The Sisters of Charity have nine houses, including two Orphan Asylums, one for Girls in Cliff Street, St John, and one for Boys at Silver Falls, in the Parish of Simonds. The Mother House is St Vincent's Convent, Cliff Street, St John.

DIOCESE OF CHATHAM.

(Comprising the northern half of the Province of New Brunswick).

County of Northumberland.

Chatham—Right Rev James Rogers, Bishop; Rev John S Knight, Secretary; Rev T J Bannon, Rector; Rev Henry T Joyner, Assistant.

Newcastle—Rev P W Dixon, Rev M O'Brien; Nelson, Rev Nicholas Power; Rogersville, Rev M F Richard; Red Bank, Rev Simon J Crumley; Renous Bridge, Rev Edward Murdoch; Lower Bartibogue, Rev William A Morrisey; Neguac, Rev Joseph Theberge; Upper Bay du Vin, Rev Edmond Pattenaude.

County of Gloucester.

Bathurst, Very Rev Thomas F Barry; Bathurst Village, Rev Wm Varrily; Pacquetville, Rev Joseph Levasseur; Grand Anse, Rev Joseph R Doucet; Caraquet, Rev Theophilus Allard, Rev Max Babineau; Inkerman (Pokemouche Island), Rev Azade Trudelle; Shippegan, Rev Stanislaus J Doucet; L'Amee, Rev Joseph Trudelle; Pokemouche, Rev Thomas Fitzgerald; St Isadore, Rev L Gagnon; Tracadie, Rev Joseph A Babineau, Rev J J Nugent; Petit Rocher, Rev John Carter; St Theresa, Rev Geo B Gauvin; Belledune, Rev Peter Duffey.

County of Restigouche.

Jacquet River, Rev Hilarion Doucet; Charlo, Rev A A Boucher; Dalhousie, Rev James Smith; Campbellton, Rev John L McDonald.

County of Madawaska.

St Francis, Rev Anthony Comeau; St Hilaire, Rev Joseph Martin; Edmondston, Rev L C D'Amour; St Basil, Rev L N Dugal; St Ann, Rev I L Dumont; St Leonard, Rev L A Lanniere.

County of Victoria.

Grand Falls, Rev John J O'Leary.

County of Kent (north of the Richibucto River).

Richibucto, Rev Edw J Bannon; St Louis, Rev Joseph Pelletier; St Ignatius, Rev Andrew Bérubé; St Charles (Aldoin), Rev W Venner; Kouchibouguac, Rev Phidime Paradis.

J. & A. McMILLAN PUBLISH MANNING'S CLASSIFIED SPELLER.

J. & A. McMILLAN PUBLISH McMILLAN'S MAP OF NEW BRUNSWICK.

Institutions.

Chatham—St Michael's College (closed at present), Hotel Dieu (Hospital), Hotel Dieu (Female Academy), Rev Mother Renaud.

Tracadie—Hotel Dieu (Hospital for Lepers), Rev Mother Doucet.

St Basil, Madawaska—Hotel Dieu (Hospital), Hotel Dieu (Orphanage), Hotel Dieu (Academy), Rev Mother Maillet.

Campbellton—Hotel Dieu (Hospital, not yet opened), Hotel Dieu (Female Academy), Rev Mother Geudron.

Newcastle—Congregation of Notre Dame (Female Academy), Rev Mother St Isabella.

Bathurst—Congregation of Notre Dame, Female Academy.

Bathurst Village—Congregation of Notre Dame, Female Academy.

Caraquet—Congregation of Notre Dame, Female Academy.

St Louis, County Kent—Congregation of Notre Dame, Female Academy.

St. Malachi's T. A. R. Society.

Rev J J Walsh, Spiritual Director; Patrick Moran, President; Patrick Keenan, 1st Vice-President; Patrick McMinamin, 2nd Vice-President; R Coleman, Secretary; Timothy Murphy, Financial Secretary; John McCarthy, J P, Treasurer; John Flaherty, Sergeant-at-Arms.

St. Patrick's T. A. Society, West End.

D P Noonan, President; Patrick Eagan, Vice-President; M Donovan, Recording Secretary; Thomas Tracey, jr, Financial Secretary; Wm Holland, sr, Treasurer; Patrick Burns, jr, Librarian; Samuel Carey, Sergeant-at-Arms; Rev Fr Donovan, Spiritual Director.

Father Mathew Association.

Hugh Doherty, President; James H McHugh, Senior Vice-President; Jas Barry, Junior Vice-President; Thos L Murphy, Recording Secretary; Jeremiah Lenihan, Corresponding Secretary; John Murphy, Financial Secretary; D O'Leary, Treasurer; George Raven, Librarian; S McDevitt, Conductor; John F Gleeson, James Barry, Trustees; Rev T Casey, Spiritual Director.

Irish Literary and Benevolent Society.

President, P Gleeson; 1st Vice-President, R Coleman; 2nd Vice-President, John O'Neil; Recording Secretary, W Kiley; Financial Secretary, James McManus; Treasurer, Richard O'Brien; Trustees, E Lantulum, M J McCullough, and F Hayes; Librarion, S McLaughlin; Deputy Librarian, J Cronin; Sergeant-at-arms, John Lenihan.

THE PRESBYTERIAN CHURCH OF CANADA.

Clergymen of the Presbyterian Church of Canada in the Province of New Brunswick.

PRESBYTERY OF ST. JOHN.

Retired—Reverends A Donald, Jas Bennet, D D, Lewis Jack, Jas Gray, M A.

In active service—George Bruce, B A, St David's, St John; Donald Macrae, M A., D D, St Stephen's, St John; T F Fotheringham, M A, St John's, St John; A Macdougall, B D, PhD, Calvin Church, St John; L G McNeill, M A, St Andrew's, St John; A J Mowatt, St Paul's, Fredericton; J S Mullan, Stanley and Nashwaak; J K Bearisto, Glassville; James Ross, Woodstock;

J. & A. McMILLAN PUBLISH CALKIN'S INTRODUCTORY GEOGRAPHY.

J. & A. McMILLAN, PUBLISHERS,

William Ross, B A, Prince William; J A McLean, Harvey, York Co; D Fiske, New Kincardine; Jas T Blair, Florenceville; Rev A J Lods (ordained missionary), Grand Falls; Godfrey Shore, St Stephen; Archibald Gunn, Greenock Chuch, St Andrews; J Hawley, St George; W C Calder, Bocabec; William Macdonald, Hampton; Thos Stewart, M A, B D, Sussex; J McFarland, Springfield; J M Robinson, St. John's Moncton; J McG Mackay, Shemogue; G F Kinnear, B A, Buctouche; W R N Baird, Shediac.

Vacant Charges—Carleton (St John), St James, Richmond, South Richmond, Bailie, Waterford, Salt Springs and Campbell Settlement, Dorchester, Riverside (Albert County), Tobique, Quaco and Black River, Chipman, Pisarinco, and Scotch Settlement.

JAS BENNET, D D, Presbytery Clerk.

PRESBYTERY OF MIRAMICHI.

Reverends Neil Mackay, St John's, Chatham; William Aitken, St James', Newcastle; J D Murray, Redbank; John Robertson, M A, Black River, Wm Hamilton, Richibucto; A F Thomson, Bathurst; T G Johnston, Blackville; F W George, New Carlyle; J H Cameron, Bass River, and Nicholas River; Isaac Baird, New Mills, and Carlo; James Roxborough, Tabusintac; George Fisher, Dalhouse; E Roberts, Douglastown; W J Fowler, Tabusintac.

Retired—Rev T Nicholson.

Vacancies—St Andrew's, Chatham; Campbellton.

Mission Stations—Kouchibouguac, Caraquet, New Bandon, Escuminac, Flatlands, and Metapedia.

"THE DELMONICO,"

W. A. SHEPHARD & CO.

Oyster and Chop Parlors,

CORNER GERMAIN AND CHURCH STREETS,

ST. JOHN, N. B.

Oyster Bar and Lunch Counter. Entrance, Church Street.

DINING PARLORS, SECOND FLOOR. ENTRANCE, GERMAIN STREET.

OPEN DAY AND NIGHT.

Choice Confectionery, Fruits, Jams, Jellies, Canned Goods.

McMILLAN'S BOOKSTORE, ST. JOHN, N. B.

98 and 100 PRINCE WILLIAM STREET, ST. JOHN, N. B.

THE METHODIST CHURCH.

List of Ministers of the Methodist Conference of New Brunswick and P. E. Island—1889-90.

Rev Humphrey P Cowperthwaite, A M, President, Tryon, P E I.
Rev Thomas Marshall, Secretary, St John, N B.

ST. JOHN DISTRICT.

St John—(Queen Square)—Robert Wilson, Ph D; (Centenary) Edwin Evans; Henry Daniel, James R Narraway, M A, Henry Pope, D D, Robert Duncan, Supernumeraries; (Exmouth street), Thomas J Deinstadt; (Portland), Fletcher H W Pickles; (Carleton), Thomas Marshall, W A Taylor, A B, who has leave of absence for the year; (Carmarthen street), William Lawson; (Courtenay Bay), Theophilus L Williams (P O address, 134 Brittain street, St John); (Fairville), Stephen H Rice; Sussex, Aquila Lucas; Apohaqui, Wm Penna; Springfield, W C Matthews, under superintendency of Bro. Penna; Hampton, Chas H Paisley, A M; Samuel W Sprague, William Tweedie, James A Duke, Supernumeraries; Upham, W R Pepper; John J Colter, Supernumerary (P O address, St Martins); Grand Lake, Charles H Manaton; Jerusalem, H G, under superintendency of Bro Estey; Welsford, John F Estey; Kingston, Henry J Clarke (P O address, Long Reach); Student at Sackville, Frank Frizzle. Edwin Evans, Chairman; T J Dienstadt, Financial Secretary.

FREDERICTON DISTRICT.

Fredericton, Job Shenton; George B Payson, Supernumerary; Kingsclear, Wm F Taylor, under superintendency of Bro Shenton; Marysville, Howard Sprague, D D; Gibson, John S Phinney; Nashwaak, Thos Hicks; Stanley, Henry Warman, under superintendency of Bro. Hicks; Boiestown, Wm Wass; Keswick, George F Dawson, B A; Sheffield, Isaac Howie; Gagetown, Wm Maggs; Woodstock, Wm Dobson; Canterbury, Chas W Dutcher (P O address, Benton); Jacksonville, John K King, one to be sent; Hartland, William J Howard, B A, under superintendency of Bro King; Richmond, Hibbert R Baker, M A; Florenceville, Samuel Howard, B A; Andover and Arthurette, Wm E Johnson, B A; Upper Kent, Geo C P Palmer; Students at Sackville, John B Gough, George M Young. John S Phinney, Chairman; Thomas Hicks, Financial Secretary.

MIRAMICHI DISTRICT.

Chatham, Robt S Crisp; Newcastle, John A Clark, M A, Derby, Thomas Allen; Richibucto, Joseph Sellar, M A, John S Gregg; Weldford, Artemas C Bell, B A, S T B; Bathurst, John S Allen; Campbellton, Wm Tippett; Benjamin Chappell, M A, has leave of absence for the year. John A Clark, M A, Chairman; Robert S Crisp, Financial Secretary.

SACKVILLE DISTRICT.

Sackville, Frederick W Harrison; Humphrey Pickard, D D, Cyrus S Wells, Supernumeries. Ralph Brecken, M A, who has leave of absence for the year.

Educational Institutions—Chas Stewart, D D, Professor of Theology; John Burwash, M A, Sc. D., Professor of Chemistry.

Tantramar, Ernest S Barker, B A, under superintendency of Bro Harrison; Point de Bute, James Crisp; Baie Verte, Douglas Chapman; Bayfield, Alonzo D McCully, B A, B D; Moncton, Geo M Campbell; John Prince, Supernum-

SCHOOL BOOKS, STATIONERY, BLANK BOOKS, ETC.

J. & A. McMILLAN GIVE PERSONAL ATTENTION TO ALL DEPARTMENTS.

erary; Shediac, Jos Pascoe; Dorchester, Stephen T Teed; Albert, Jeremiah Embree; Alma, Sedgewick A Bailey, under superintendency of Bro Parker; A E LePage, Supernumerary; Hillsboro, Thos Pierce; Petitcodiac, Charles Comben; Salisbury, Wilson W Lodge; Elgin, Isaac N Parker. Douglas Chapman, Chairman; Isaac N Parker, Financial Secretary.

ST. STEPHEN DISTRICT.

St Stephen, Richard W Weddall, B A; Milltown, John C Berrie; St Andrews, Levi S Johnson; St David, Henry Penna; St James, Thos Stebbings; Old Ridge, Neil McLaughlin, B A, under superintendency of Bro. Weddall; Bocabec, Ralph J Haughton, under superintendency of Bro Johnson; Deer Island, Wallace B Thomas; Grand Manan, Albert C Dennis, B A, under superintendency of Bro Thomas; Students at Sackville, Harry Harrison, A B, F A Wightman. Levi S Johnson, Chairman; John C Berrie, Financial Secretary.

P. E. ISLAND DISTRICT.

Charlottetown, John Read; Jeremiah V Jost, Matthew R Knight, M A Supernumeraries; (Upper Prince street), Waldron W Brewer; Frederick Smallwood, Supernumerary; Cornwall, D Davies Moore, M A; Little York, Wm H Spargo; Winsloe, Wm J Kirby; Pownal, Geo Steel; Vernon River, Richard Opie; Montague, John Goldsmith; Murray Harbor, Silas James; Bedeque, Wm Harrison; Tryon, Humphrey P Cowperthwaite, M A, President of Conference; George Harrison, Supernumerary; Margate, Edwin C Turner; Summerside, Charles W Hamilton; Bideford, Robert W Clements; Souris, Douglas H Lodge; Mt Stewart, Elias Slackford; Alberton, George W Fisher; West Cape, Edward Bell; Student at Sackville, A D McLeod. H P Cowperthwaite, M A, Chairman; C W Hamilton, Financial Secretary.

University of Mount Allison College.

Corporation for 1889-90.—Board of Regents—The Rev J McMurray, D D, Chairman; Josiah Wood, Esq, A M, M P, Treasurer; A A Stockton, Esq, D C L, LL D, Secretary; Rev H Pickard, D D, Rev C Stewart, D D, Rev John Lathern, D D, Rev William H Heartz, Rev W C Brown, Rev S F Huestis, Rev Edwin Evans, Rev Howard Sprague, D D, Rev C Jost, B A, Rev J G Bond, B A, James B Dixon, Esq, David Allison, Esq, LL D, James R Inch, Esq, LL D, Jairus Hart, Esq, G H Starr, Esq, Alexander Gibson, Esq, Joseph L Black, Esq, M P P, Hon J S Pitts, W E Dawson, Esq.

Representing Alumni Society—Rev B C Borden, M A, S Dunn Scott, B A, A McNutt Patterson, M A, W F George, Esq.

Executive Committee—James D Dixon, Esq, Chairman; Rev C Stewart, D D, Rev H Pickard, D D, Rev B C Borden, A M, James R Inch, Esq, LL D, Josiah Wood, Esq, M A, M P, Joseph L Black, Esq, T P Davis, B A.

Faculty of Arts, 1889-90—James R Inch, A M, LL D, President and Professor of Mental Philosophy and Logic; Rev Charles Stewart, D D, Professor of Moral Philosophy and Evidences of Christianity; Alfred D Smith, LL D, Wood Professor of Classics; Sydney W Hunton, M A, Professor of Mathematics; Rev John Burwash, M A, Professor of Chemistry and Experimental Physics; Rev B C Borden, M A, Professor of Political Science; William Morley Tweedie, M A, Professor of English Language and Literature; Prof A D Smith, LL D, Secretary to the Faculty; Prof S W Hunton, M A, Librarian; Prof John Burwash, D Sc, Curator of Museum.

J. & A. McMILLAN supply promptly anything in their line of business.

J. & A. McMILLAN supply promptly anything in their line of business.

Mount Allison Wesleyan Academy.

Chaplain—Rev Charles Stewart, D D.

Officers of Instruction—Head Master, Thompson T Davis, B A; Second Masters, R P Alexander, B A, and W B Jonah, B A; Professor A A Mack, Vocal and Instrumental Music.

Mount Allison Wesleyan Ladies' College.

Principal, Rev B C Borden, A M; Preceptress, Mrs A N Archibald, M L A.

Board of Instruction—Rev B C Borden, A M, English Language and Literature; Mrs A N Archibald, M L A. Natural Science and Latin; Miss Gertrude King, Mathematics; Miss Sarah Shenton, B A, English Department, Miss Anna Mack, French, German, and Vocal Culture; Mrs M E Townsend, Drawing, Painting, etc; Prof Albert A Mack, Instrumental and Vocal Music; Miss Una Damon, Music; Miss Mary Vroom, Music; Herr Robert Mahr, Violinist; Miss E P Wells, Short Hand and Type Writing; Miss Miriam Fullerton, Stewardess; Miss Maude Clarke, Housekeeper.

AFRICAN METHODIST EPISCOPAL CHURCH.

Nova Scotia and New Brunswick Conference—1889-90.

Bishop—The Right Rev Ben Tucker, D D (consecrated May 13th, 1888); Presiding Elder of New Brunswick—The Rev Hy Alex S Hartley, B A; H A S Hartley, St John, N B; W B Hill, Liverpool, N S; C Hamilton, St John (West); A Kersey, Yarmouth, N S; J W Sherrett, Woodstock, N B; G W Smith, Birchtown, N S; J Brown, St John (North); H Davis, Halifax, N S; J R Frederick, Monrona, Liberia; A Jackliry, Shelburne, N S; H F Miller, St Thomas, D W I; J W Crosby, Amherst, N S; Corresponding Secretary—Rev H A S Hartley, B A; Trustees of Wilberforce University, Xenia, Ohio, for New Brunswick—Revs H A S Hartley, J W Crosby, and Messrs A B Walker, LL B, St John, and A Jones, Amherst, N S; Foreign Mission Executive—Revs H A S Hartley, H Davis, and Messrs I T Richardson and D J McIntyre, St John, N B; Sabbath School Executive—Revs H A S Hartley, A Kersey and G W Smith.

African Methodist Episcopal Church Temperance Society.

President, Rev H A S Hartley; Vice-Presidents, Right Rev B T Tanner, D D; Rev J W Crossby, Jessie Williams, T C Washington; Treasurer, D Dixon; Secretary, Ed Mussenden; Corresponding Secretary, Rev H A S Hartley.

THE BAPTIST CHURCH OF NEW BRUNSWICK.

The Baptist Convention of the Maritime Provinces.

ORGANIZED A. D. 1846.

Officers for 1889-90—President—Edwin D King, M A, Q C, Halifax, N S.

Vice-Presidents—Rev J A Gordon, Charlottetown, P E I; John W Spurden, Fredericton, N B.

Secretary—Rev Prof Keirstead, M A, Acadia College, Wolfville, N S.

Assistant Secretary—Rev G R White, B A, Yarmouth, N S.

Treasurer—W G Clark, Fredericton, N B.

General Treasurer—Rev G E Day, D D, Yarmouth, N S.

J. & A. McMILLAN PUBLISH CALKIN'S INTRODUCTORY GEOGRAPHY.

J. & A. McMILLAN SUPPLY WEDDING INVITATIONS IN LATEST STYLES.

This Convention is composed of representatives of the Churches of Nova Scotia, New Brunswick and Prince Edward Island. It appoints the Board of Governors of Acadia College, the Board of Foreign Missions, the Board of Home Missions, the Board of Ministerial Education, and the Board of Management of Ministerial Relief and Aid Fund. The oldest church, that at Wolfville, N S, was organized in A. D. 1778. It is probably the oldest in Canada.

EDUCATIONAL INSTITUTIONS UNDER MANAGEMENT OF THE BAPTIST CONVENTION OF THE MARITIME PROVINCES.

The University of Acadia College.—Instituted A. D. 1838.

BOARD OF GOVERNORS.

Rev A W Sawyer, D D, LL D, President of the College, *ex officio*.

Members whose term of office expires in 1892—Austin Locke, Esq, William Cummings, Esq, Herbert C Creed, M A, Edwin D King, M A, Q C, F H Eaton, M A, Rev A Cohoon, M A.

Members whose term of office expires in 1895—B H Eaton, M A, Q C, Wm C Bill, M P P, Rev C Goodspeed, D D, C B Whidden, Esq, Hon A F Randolph, A P Shand, Esq.

Members whose term of office expires in 1898—Rev T A Higgins, D D, Rev J W Manning, B A, W F Parker, B A, G J C White, B A, J H Harding, Esq, H H Chute, Esq.

Secretary—Rev T A Higgins, D D. Treasurer—X Z Chipman.

THE SENATE OF THE UNIVERSITY.

Moderator, Rev A W Sawyer, D D, LL D; Secretary, Rev W H Warren, M A; Treasurer, Rev E M Keirstead, M A.

THE FACULTY.

Rev A W Sawyer, D D, LL D, President and Professor of Moral Philosophy and Evidences of Christianity; D F Higgins, Ph. D., Professor of Mathematics; R V Jones, Ph. D., Professor of the Greek and Latin Languages; Rev E M Kierstead, M A, Professor of English Literature and Psychology; A E Coldwell, M A, Professor of the Natural Sciences; L E Wortman, M A, Professor of Modern Languages; J F Tufts, M A, Professor of History and Political Economy.

THE FELLOWS.

Hon J W Johnston, D C L, Rev J E Hopper, D D, Rev W H Warren, M A, Rev D A Steele, M A, Rev S M Black, M A, Rev D Freeman, M A, Rev E M Saunders, D D, H H Bligh, M A, Q C, Rev S B Kempton, M A.

THE SCHOLARS.

E D King, M A, Rev F D Crawley, B A, Rev W H Warren, M A, W M McVicar, M A, J F Tufts, M A, Wallace N Graham, B A, Q C, Rev G O Gates, M A, H C Creed, M A, W F Parker, B A, J B Hall, Ph D, T S Rogers, B A, A J Denton, B A.

EXECUTIVE COMMITTEE.

Rev A W Sawyer, Prof J F Tufts, Hon D McN Parker, Prof R V Jones, Rev E M Saunders, Rev S B Kempton, I B Oakes, Prof D F Higgins, Ph D, Secretary.

J. & A. McMILLAN PUBLISH ELEMENTARY NATURAL HISTORY.

J. & A. McMILLAN'S BLANK BOOKS ARE THE BEST ON THE MARKET.

COMMITTEE ON INVESTMENTS.

E D King, Hon D McN Parker, J Desbrisay, C W Roscoe, J P Chipman, X Z Chipman, Treasurer.

Horton Collegiate Academy.—Established A. D. 1828.

Horton Academy and Acadia Seminary are under the control of the Board of Governors of Acadia College.

Teachers—I B Oakes, M A, Prideipal, Science and English; Everett M Sawyer, B A; Greek, Latin and History; E R Moore, B A, Mathematics; H N Shaw, Elocution.

Acadia Seminary.—Established 1878.

Instructors—Mary E Graves (Principal), English Literature and Rhetoric; Eliza T Harding, Drawing and Painting; Alice M Fitch, B A, Latin and English; Mme Constance C Bauer, French and German; Harriet E Wallace, Elocution and Calisthenics; Laura M Sawyer, Instrumental Music; Harriet M Eaton, Assistant Instrumental Music; Mary H Vaughan, Vocal Music; Mrs Jennie T Neily, Matron.

Board of Foreign Missions.—Located at St. John, N. B.

President, Charles F Clinch; Vice-President, John H Harding; Secretary, Rev W J Stewart, St John, N B; Treasurer, John March, M A, St John, N B.

Members whose term of office expires in 1890—Rev G E Day, D D, Rev W J Stewart, Mont McDonald, John H Harding, Rev C H Martell.

Members whose term of office expires in 1891—John March, Rev J A Ford, Rev C Goodspeed, D D, Charles F Clinch, Thomas S Simms.

Members whose term of office expires in 1892—Rev G O Gates, M A, Chas P Baker, Rev D A Steele, M A, James Estey, John McGinty.

Woman's Missionary Society.

President, Mrs J W Manning, Halifax, N S; Vice-Presidents, Mrs J F Parsons (Halifax, N S), Mrs G O Gates (St John, N B), Mrs John Clark (P E I); Corresponding Secretary, Mrs John March, St John, N B; Treasurer, Mrs Botsford Smith, Amherst, N S; Auditor, Mr Smith; Provincial Secretaries, Miss Amy Johnstone (Dartmouth, N S), Mrs Emmerson (Dorchester, N B), Miss M E Davis (P E I).

Executive Committee (First Division)—Mrs M E Cowan, Mrs S Selden, Mrs M W Williams, Mrs J H Harding, Mrs Allison Smith, Mrs J F Marsters; (Second Division), Mrs C Spurden, Mrs H G Mellick, Mrs Jesse Harding, Mrs A W [illegible]wyer, Mrs M M Stewart, Mrs A F Randolph; (Third Division), Miss H Lawson, Mrs [illegible] S Murray, Miss H Jones, Mrs J F Kempton, Mrs R H Phillips, Mrs W [illegible]ewart; (Fourth Division), Miss Ada Hooper, Mrs J J Wallace, Mrs Wm Allwood, Mrs Robinson, Mrs J E Masters, Mrs C H Martell.

Board of Home Missions.—Located at Yarmouth, N. S.

A C Robbins, Chairman; Rev A Cohoon, M A, Secretary, Hebron, Yarmouth County, N. S.

Members whose term expires 1890—Rev H F Adams, Rev A F Brown, Rev I E Bill, jr, Rev J S Brown, W Corning.

Members whose term expires in 1891—Rev E C Corey, Rev G R White, Rev M B Shaw, Rev F M Young, Rev E P Caldwell.

Members whose term expires in 1892—A C Robbins, Rev G E Day, D D., Rev A Cohoon, M A, W R Doty, Rev F H Beals.

J. & A. McMILLAN PUBLISH McMILLAN'S MAP OF NEW BRUNSWICK.

J. & A. McMILLAN SUPPLY ALL KINDS OF PRINTING PAPER.

Board of Management of Ministerial Relief and Aid Fund.

Hon D McN Parker, M D, D C L, J Parsons, B A, Rev E T Miller, Arthur Simpson, Esq, Rev W H Cline, B D, J H Harding, Esq, Stephen Selden, Rev E M Saunders, D D, Rev J W Manning.

Ministerial Education Board.

Rev A W Sawyer, D D, Rev T A Higgins, D D, Rev S B Kempton, M A, Rev H Forshay, Edgar D Shand, T D Denham, Rev E H Howe, Prof D F Higgins, J W Barss.

Union Baptist Education Society.

President, Mont McDonald; Vice-President, Wm Peters; Treasurer, David Vaughan; Secretary, Amon A Wilson.

Directors—Mont McDonald, Hon A F Randolph, John March, E W Slipp, B S Palmer, Hon Geo E Foster, Hon Ezekiel McLeod, Foster McFarlane, M D; D McLeod Vince, J A Van vart, William Vaughan, David Vaughan, T L Hay, John McGinty, Wm Peters, and Jas Paterson—as well as all the ordained ministers of the Baptist and Free Baptist Churches.

Union Baptist Seminary.—St. Martins, N. B.

Rev J E Hopper, D D, Principal; Rev W H Warren, M A, Vice-Principal; Miss Wilkinson, Preceptress; J Hartley Trefry, Mathematics and French; Ralph A March, Teacher of Vocal Culture; Miss Annie L Vaughan, Teacher of Instrumental Music; Miss Ida McLeod, English Language and Literature; Miss Sarah J Patten, Teacher of Elocution; Miss S Jenny Hopper, China Painting and Decorative Art; J C Miles, Teacher of Painting and Drawing.

List of Baptist Ministers in New Brunswick.

Revds J S Archibald, Jacksonville, Carleton Co, N B; W H Beckwith, Fredericton; I E Bill, D D, St Martins; T A Blackadar, B A, Macnaquack, York Co; J C Bleakney, Richmond, Carleton Co; D Blakeney, Petitcodiac; D S Carpenter, Weldford, Kent Co; I W Carpenter, Elgin, Albert Co; H A Charlton, Knoxford, Carleton County; John Coombs, Cumberland Point, Queen's County; W T Corey, Havelock, King's Co; W W Corey, Boundary Creek, Westmorland County; David Crandall, Springfield, King's Co; W Camp, Hillsboro', Albert Co; Fred D Crawley, B A, Fredericton, Box 49; Calvin Currie, Upper Line, Queensboro, N B; W M Edwards, Blissfield, Northumberland Co; J E Fillmore, Turtle Creek, Albert Co; Elias K Ganong, Newcastle, Queens Co; Geo O Gates, M A, St John; Calvin Goodspeed, D D, St John; Michael Gross, Hillsborough, Albert Co; W E Hall, Sackville; J G Harvey, Centreville, Carleton Co; A H Hayward, Rockland, Carleton Co; Charles Henderson, Andover, Victoria Co; Edward Hickson, M A, Carleton, St John; B R Herritt, Shediac; O C Herbert, Richmond, Carleton Co; W B Hinson, Moncton; Ezekiel Hopper, Hampton Station, King's Co; George Howard, Centreville, Carleton Co; B N Hughes, Havelock, King's Co; A E Ingram, St John; Benjamin Jewett, Hartland, Carleton Co; Elias Keirstead, Collina, King's Co; Seth W Keirstead, Hillsboro', Albert Co; M P King, Narrows, Cambridge, Queens Co; Peter R Knight, Lower French Village, York Co; Milledge Lewis, Corn Ridge, King's Co; W D Manzer, St Mary's, York Co; S C Moore, New Horton, Albert Co; A B McDonald, McDonald's Corner, Queen's Co; W E McIntyre, B A, Upper Gagetown, Queen's Co; M Normandy, Weldford; W F Parker, St Martins; P O Reese, Upper Keswick, King's Co; J H Shaw, Hartland, Carleton Co;

ALL PRESCRIBED SCHOOL BOOKS AT J. & A. McMILLAN'S.

Railroad and Steamboat Printing a Special Feature of J. & A. McMILLAN'S.

James Spencer, St John; George Seely, Petitcodiac; Solomon Smith, Weldford; G W Springer, Jemseg, Queen's Co; J C Steadman, Elgin, Albert Co; Thos Todd, Woodstock; F S Todd, Oak Bay, Charlotte Co; James Trimble, Pennfield, Charlotte Co; W A Troop, Milford, St John; J H Tupper, Mouth Keswick, York Co; A Washburn, St Martins; B H Thomas, Maugerville, Sunbury Co; L M Weeks, Dorchester; C B Welton, B A, Sussex; Sydney Welton, B A, Hampton; J W S Young, Green Bush, York Co; J A Ford, Carleton, St John; W C Goucher, St Stephen; E J Grant, Woodstock; E M C Betterill, St John; H G Mellick, St John; C H Martell, Fairville; B F Simpson, St Martins; J W Brown, Harvey, Albert Co; W G Corey, Chipman; L A Palmer, Petitcodiac; W J Stewart, St John.

FREE CHRISTIAN BAPTISTS.

OFFICERS OF THE GENERAL CONFERENCE AND BOARDS.

Elders' Conference—Rev J N Barnes, Moderator; Rev J T Parsons, Corresponding Secretary.

Executive—Revs J N Barnes, J T Parsons, J Noble, T S Vanwart and John Perry.

General Conference—Rev J McLeod, D D, Moderator; Rev A C Thompson, Assistant Moderator; Rev J W Clark, Corresponding Secretary; D McLeod Vince, Esq, Recording Secretary; Dr J U Burnett, Assistant Recording Secretary; Wm Peters, Esq, Treasurer; Hon G E Foster, D C L, M P, Auditor.

Conference Executive Rev J McLeod, DD, D McLeod Vince, Esq, Wm Peters, Esq., Revs C T Phillips, G A Hartley, J W Clark and J T Parsons.

Board of Managers—B S Palmer, Esq, Rev G A Hartley, D W Clark, J A Vanwart, L S Vanwart and G J Worden, Esqs.

Executive Committee of Home Missions—Rev J T Parsons, Corresponding Secretary; Rev G A Hartley, Treasurer; Rev Dr McLeod, Rev B H Nobles, A C Smith, Albert Palmer and Wm Peters, Esqs.

Foreign Mission Executive—Rev Dr McLeod, Corresponding Secretary; Wm Peters, Esq, Treasurer; Revs A H McLeod, John Perry, C T Phillips, A C Thompson, T S Vanwart, Wm Downey, and J A Vanwart, Esq.

Executive of Sabbath Schools—S L Peters, Esq, Corresponding Secretary; Magor Alexander, L S Vanwart, Rev F Babcock, Fred C Hartley, G L Slipp.

Executive of Sick and Disabled Ministers' Society—Gideon McLeod, Esq, Treasurer; Rev Wm Downey, Albert Palmer, Esq, M P P, Rev C T Phillips, G L Slipp and Rev T W Carpenter.

NAMES OF ORDAINED MINISTERS, WITH THEIR POST OFFICE ADDRESS.

Revs E Sipprell, Somerville, Carleton Co; Joseph Noble, Woodstock; Jacob Gunter, Fredericton; Robt French, Portland; John Perry, Connell, Carleton Co; G A Hartley, Carleton, St John; Thos Connor, Victoria Corner, Carleton Co; John G McKenzie, Jerusalem, Queens Co; W Downey, Keswick, York County; J T Parsons, Waterloo street, St John; J N Barnes, Kars, Kings Co; T S Vanwart, Somerville, Carleton Co; F Babcock, Taylor Village, Westmorland Co; T O DeWitt, Hoyt Station; Joseph McLeod, D D, Fredericton; Elijah Gray, Centreville, Carleton Co; C T Phillips, Woodstock; E Garrity, Woodstock; John S Jones, Caverhill, York Co; T W Carpenter, Wickham, Queens Co; J Henderson, Kingsley, York Co; W DeWare, Norton, Kings Co; J Wesley Clark, Tracy's Mills, Carleton Co; Henry Hartt, Jacksontown, Carleton Co; John A Robertson, St John (North); C F Rideout, Bumfrau; A Trafton, Eel River, York Co; John H Erb, Belleisle, Kings Co; S W Shaw,

All the latest American and English Publications at J. & A. McMILLAN'S.

J. & A. McMILLAN are Agents for all the large Writing Ink Manufacturers.

Hartland, Carleton Co; O N Mott, Springfield, Kings Co; G W Foster, Big Cove, Fredericton Junction; A C Thompson, Petitcodiac, Westmorland Co; A B Boyer, A B, Midnapore, India; Geo F Currie, Wilson's Beach, Campobello; Benjamin Nobles, St John (North); W H Perry, Blissville, Sunbury Co; Gideon Swim, Southampton, York Co; A H McLeod, Taylor Village, Westmorland Co.

CONGREGATIONAL.

Officers of the Congregational Union of Nova Scotia and New Brunswick.

Rev W H Watson, M D, Chairman; Rev J B Saer, B D, Secretary; Rev J Shipperley, Statistical Secretary; Jas Woodrow, Esq, Treasurer. These officers, together with the following persons, form the Union Committee: Rev Messrs Thos Hall, William McIntosh, S Sykes, W Peacock; Messrs Colin McLeod, Findlay McDonald, G G Moore, Captain Eben Scott, C H Whitman, Isaac N Cox, J W Jewett, A Barker, R L Phillips, W E Perry, David Going, Frederick Fisher, and Mitchell O'Brien.

Congregational Churches in New Brunswick and Nova Scotia.

St John, N B, Rev J B Saer, B D, Pastor; Sheffield and Grand Lake, ——— ———; Keswick Ridge and Douglas, Rev Frederick Flawith; Forenceville, ——— ———; Milltown, Rev W R Cross; Yarmouth, N S, Rev W McIntosh; Milton, N S, ——— ———; Chebogue, Rev J W Goffin; Pleasant River and Ohio, Rev W Peacock; Liverpool, Rev W H Watson, M D; Brooklyn and Beach Meadows, Rev M M Goldberg; Noel and Selmah, Rev J Shipperley; Maitland and South Maitland, ——— ———; Economy, Rev Simeon Sykes; Cornwallis, Rev E C Wall; Margaree, Rev Jacob Whitman; Baddeck, Student Read; Manchester, N S, Student Robertson.

Canada Congregational Missionary Society.

President, Rev Dr Cornish; Missionary Superintendent, Rev Thomas Hall; Secretary, Rev John Wood; Treasurer, Rev Dr Jackson.

Executive Committee—The above officers, with Rev Messrs John Morton, John Burton, D Macallum, F H Marling, Wm McIntosh, John B Saer, J G Sanderson, and George Hague, Esq.

Canada Congregational Foreign Missionary Society.

President, Rev Principal Barbour; Vice-President, Geo Hague, Esq; Secretary, Rev E M Hill; Treasurer, T B Macaulay, Esq.

Ladies' H. M. Society of Nova Scotia and New Brunswick.

President, Mrs J B Saer, St John, N B; Vice-Presidents, Mrs J Shipperly, Maitland, N S, Mrs S Sykes, Economy, N S; Treasurer, Mrs C H Dearborn, St John, N B; Secretary, Mrs Dr Burns, Shelburne, N S.

Congregational College, Montreal.

Chairman, George Hague, Esq; Secretary, Rev Dr Cornish; Principal, Rev William Barbour, D D; Treasurer, R C Jamieson, Esq.

McMILLAN'S PEN DEPARTMENT CONTAINS GOODS FROM ALL MAKERS.

ALL THE LATEST NOVELTIES IN STATIONERY AT J. & A. McMILLAN'S.

Harper's Periodicals.

Harper's Magazine.

The best literary talent, the greatest variety of Reading, and the best Family Magazine.

Published Monthly. $4 per Year.

Harper's Weekly.

Illustrated by the best Artists. Its Serial Novels are the best published. All new topics most ably presented.

Published Weekly. Price $4 per Year.

Harper's Bazar.

Pre-eminently a Ladies' Journal. The most recent fashions in Dress and Household Adornment, with admirable Illustrations and Instructions, Bright Sketches and Stories, etc.

Published Weekly. Price $4 per Year.

Harper's Young People.

No family should be without this bright, instructive, and most attractive Magazine for the younger members of the family. "The perfection of a Children's Paper."

Subscriptions received (and the Periodicals sent direct from the Publishers) by

J. & A. McMILLAN, ST. JOHN, N. B.,
Publishers, Booksellers, Stationers, Printers, Etc.

PREPARED CLAY FOR MODELLING AT J. & A. McMILLAN'S.

IN MEMORIAM CARDS AT J. & A. McMILLAN'S.

EDUCATIONAL.

Educational Department of the Province.

Provincial Board of Education—The Governor, the members of the Executive Council, the President of the University of New Brunswick, and the Chief Superintendent of Education.

Chief Superintendent of Education—William Crocket, A M.

Clerks or Assistants—Thos Nisbet, Miss Mary Thompson, Joseph Purdie.

Provincial Normal School—Principal, Eldon Mullin, A M. Faculty of Instruction—H C Creed, M A, M Alice Clark, Edward Cadwallader, B A, John Brittain, Alphie Belleveau. Model Department—John F Rogers, Misses Frances Ross, Annie Harvey and Miriam McLeod.

Inspectors—George W Mersereau, A B, Newcastle; E L O'Brien, Richibucto; Geo Smith, A B, Moncton; D P Wetmore, Clifton, Kings Co; W S Carter, A M, St John; H V B Bridges, Woodstock.

Educational Institutions in connection with the Roman Catholic Church. See page 163.

Educational Institutions in connection with the Methodist Church. See page 168.

Educational Institutions in connection with the Baptist Church. See p. 170.

University of New Brunswick.

Visitor on behalf of Her Majesty—His Honor the Hon Sir Samuel Leonard Tilley, C B, K C M G, Lieutenant Governor of the Province of New Brunswick.

Corporation and Members of the Senate—Thomas Harrison, M A, LL D, President; Hon David Wark, Hon Archibald Harrison, His Honor Sir John C Allen, LL D, Ezekiel McLeod, Esq, LL B, Boyle Travers, Esq, B A, M D, Hon James Mitchell, M A, George E Coulthard, Esq, B A, M D, William Crocket, Esq, M A, Chief Superintendent of Education, Hon William Pugsley, D C L, M P P, J E B McCready, Esq.

Registrar and Treasurer—Wm Wilson, Esq, B A, M P P.

Academic Faculty—Thomas Harrison, M A, LL D, President of the University, and Professor of Mathematics and Mathematical Physics; Loring W Bailey, M A, Ph D, F R S C, Professor of Chemistry and Natural Science; Henry Seabury Bridges, M A, Ph D, Professor of Classical Literature and History; William Frederick Stockley, M A, Professor of English and French; Samuel Walters Dyde, M A, D Sc, Professor of Mental and Moral Philsophy and Political Economy. Examiners for Degrees, 1889—In Mathematics and Mathematical Physics, Professor Harrison, LL D, and Havelock Coy, Esq, M A; in Classics, Professor Bridges, Ph D, and the Rev Goodridge Roberts, M A; in Philosophy, Professor Dyde, D Sc, and Professor Kierstead, M A; in Science, Professor Bailey, Ph D, and Professor Burwash, M A; in English, Professor Stockley, M A, and Professor Kierstead, M A; in French and German, Professor Stockley, M A, and the Rev Goodridge Roberts, M A. His Honor Sir John C Allen, LL D, Frederick E Barker, M A, D C L, Hon Wm Pugsley, M A, D C L, Examiners in Civil Law. H S Bridges, Esq, M A, Ph D, Librarian.

Collegiate School, Fredericton—Head Master and Mathematical Instructor, Berton C Foster, A B; Classical and English Teachers, James M Palmer, A B, Frederick B Meagher, A M, and Miss Jane Gregory.

UNIVERSITY ALUMNI SOCIETY.

President, James A Vanwart, M A; Vice-Presidents, G Herbert Lee, M A, B C L; Rev G Roberts, M A, Murray McLaren, B A, M D.

J. & A. McMILLAN PUBLISH LOGGIE'S MAP OF NEW BRUNSWICK.

J. & A. McMILLAN publish Harper's History of the Maritime Provinces.

Members of Council—H S Bridges, M A, Ph D, Eldon Mullin, M A, Wm Crocket, M A, L W Bailey, M A, Ph D, J Douglas Hazen, B A, B C Foster, B A, Wm McLean, B A.

Representatives in Senate—Hon James Mitchell, M A, and Hon William Pugsley, B A, D C L.

Madras School.

The Governor and Trustees of the Madras School in New Brunswick—The Lieutenant-Governor, the Lord Bishop of the Diocese, the Chief Justice, the members of the Executive Council of New Brunswick, the Judge of the Court of Vice-Admiralty, the Speaker of the House of Assembly, the Mayor and Recorder of St John, the Rector and Church Wardens of Trinity Church, St John, together with T W Daniel, G Sidney Smith, Simeon Jones, and H W Frith; Clerk and Treasurer, H L Sturdee.

Schools are established in St John (North, South and West), Fredericton, Sussex and Shediac.

Halifax School for the Blind.

This institution provides for the education and training of blind persons of either sex throughout the Maritime Provinces. Pupils from the Province of New Brunswick, between the ages of ten and twenty-one, are admitted free of all charge, the Provincial Government making an annual per capita grant of $150 in aid of the school for each and every pupil from this Province attending the institution. All applications for admission should be addressed to the Superintendent, C F Fraser, M A.

For Copying and for General Use:	Carter's Combined Ink (Blue Black). Carter's Blak Writing and Copying Fluid.
For Book-keeping and Fine Writing:	Carter's Writing Fluid (Blue Black). Carter's Blak Fluid.
For Writing Black from the Start:	Carter's Koal-Black Ink. Carter's Black-Letter Ink.
For Signing Checks and Important Documents:	Carter's Safety Ink.
For Marking Cotton, Silk, Linen, etc., with a common pen:	Carter's Sphinx Indelible Ink.
For Use with Rubber or Metal Stamps, and with Stencils:	Carter's Stamping Indelible Ink.
For Headings, Ruled Lines, etc.:	Carter's Crimson Fluid. Carter's New Carmine Writing Fluid.
FOR STICKING THINGS:	Carter's Arabin—Every Particle Sticks. Carter's Mucilage—"The Great Stickist." Carter's Liquid Glue *Mends Everything.*

CARTER, DINSMORE & CO.

BOSTON. NEW YORK. CHICAGO. LONDON.

McMILLAN'S PRINTING OFFICE IS FIRST CLASS IN EVERY RESPECT.

J. & A. McMILLAN HAVE ESPECIAL FACILITIES

MILITIA.

Militia—Active Force—District Staff.

Deputy Adjutant General commanding—Lieut-Colonel Geo J Maunsell.
District Paymaster and Storekeeper—Major A J Armstrong, 22 Oct, '86.

8th Princess Louise N. B. Regiment of Cavalry (Hussars).

Organized G. O. 30th April, '69. Motto—"*Regi Patriaequi Fidelis.*"
Head Quarters, Rothesay.

Lieut-Colonel James Domville, (c c 1st) 2 July, 1881.

Majors—Alfred Markham, (c c 1st, m s 2nd) 2 July, '81; Robert William Otty, (c c 1st), 12 Feb., '86; Major, 4th Jan., '71.

A Troop, Hampton—Captain, Ernest Frederick Whelpley, (r s c 2nd) 3 Feb, '88; Lieutenant, Edward Love Wedderburn (s c 2nd, r i 1st), 3 Feb, '88; 2nd Lieut, ——— ———.

B Troop, Ossekeag—Captain, George William Fowler, (c c 2nd) 6 July, '88; Lieutenant, William Langstroth, Jr., (s c 2nd) 12 Sept, '84; 2nd Lieutenant, ——— ———.

C Troop, Apohaqui—Captain, Henry Montgomery Campbell, (s c 1st, g s 2nd), 14 March, '84; Lieutenant, ——— ———; 2nd Lieutenant, ——— ———.

D Troop, Hammond—Captain, David J Fowler (c c 2nd, m s 2nd) 11 Dec, '77; Lieutenant, Alfred John Markham (r s c 1st) 6 July '88; 2nd Lieutenant, Robert Chillis McMonagle (prov), 18 June, '86.

E Troop, Johnston—Captain, Thomas E Alfred Pearson, (c c 2nd) 24 July, '85; Lieutenant, David Sears, (s c 1st) 18 June, '86; 2nd Lieutenant, ——— ———.

F Troop, Shediac—Captain, Geo Stopford Maunsell, (s c 1st, s 1 st) 22 Oct, '86; Lieutenant, N W John A McDougall (s c 1st b) 17 July, '87; 2nd Lieutenant, James Edward Murray, (s c 1st b) 17 June, '87.

G Troop, Springfield—Captain, John Halley McRobbie, (s c 2nd) 30 June, '87; Lieutenant, ——— ———; 2nd Lieutenant, ——— ———.

Paymaster—John Jesse Woodward, 28 Sept, '83.

Adjutant—Frederick Vernon Wedderburn, (s c 1st) 30 July, '86; captain, 18 June, '86.

Quartermaster—Joshua Upham Fowler, (m s 2nd) 22 Oct, '86; Hon Captain, 22 Oct, '86.

Surgeon—John Edgar March, M D, 30 May, '84.

Assistant Surgeon—Walter J Norfolk, M D, 9 Jan, '85.

Veterinary Surgeon—James Henry Frink, 7 May, '80.

Artillery—Field Batteries.

Newcastle, N B—Lieut-Colonel commanding, Robt R Call, 4 Feb, '85; Lieutenant Richard A Lawlor; 2nd Lieutenant, Allan A Davidson, Jr; Surgeon, F L Pedolin; Veterinary Surgeon, John Morrissy.

Woodstock, N B—Major, F H J Dibblee, (g s 1st) 21 July '76; Captain, C H Emery, (g s) 16 Oct, '85; 1st Lieutenant, I F Doherty, (g s), 16 Oct, '85; Surgeon, S Smith, 4 Sept, '74.

SCHOOL BOOKS, Prescribed by the Board of Educations, and all others used in the Maritime Provinces, constantly on hand.
WHOLESALE AND RETAIL.
J. & A. McMILLAN.

J. & A. McMILLAN PUBLISH THE MODERN GEOGRAPHY AND ATLAS.

FOR ALL KINDS OF LEGAL PRINTING.

New Brunswick Brigade Garrison Artillery.

Head Quarters, St John, N B.

Organized G O 28 May, '69, as a Brigade. Original Muster Roll dated 4th May, 1793.

Lieut.-Colonel—John Russell Armstrong, (r s a 1st, c c 1st, c c 2nd, m s 2nd), 22 Nov, '85.

Major, George Bliss Seely, (r s a 1st, m s 2nd) 12 Feb, '89

No 1 Battery, St John (Prince of Wales—Captain, Stanley Douglas Crawford, (g s) 31 May, '89; Lieut Robert Rankine Ritchie, (r s a 1st), 17 June, '87; 2nd Lieutenant, John Edward Earle Dickson, (p) 16 Sept, 87.

No 2 Battery, Carleton—Captain, John James Gordon, (r s a 1st) 18 June, '86; Lieutenant John Babbington McAuley Baxter, Oct, '89; 2nd Lieutenant, Walter Woodworth White, Oct, '89.

No 3 Battery, Portland—Captain, George Kerr McLeod, (r s a 1st) 31 May, '89; Lieutenant ——— ———; 2nd Lieutenant, Charles Frederick Harrison, Oct, '89.

No 4 Battery, St John—Captain, George West Jones, (r s a 1st) 22 Oct, '86; Lieutenant Arthur Drake Wetmore, (p) 17 Aug, '88; 2nd Lieutenant, Thomas Edward Grindon Armstrong, (p) 7 April, '87.

No 5 Battery, Fairville—Captain, James Albert Edward Steeves, Oct, '89; Lieutenant ——— ———; 2nd Lieutenant, Herbert Chipman Tilley, (r s i 1st) p. 23 Nov, '88.

Paymaster, George Frederick Smith, 27 Feb, '85.

Adjutant, Charles Frederick Langan, (g s 1st) 18 June, '86; capt 4 June, '86.

Quarter-Master, Richard Farmer, (m 27 Feb, '67), 12 July, '79.

Surgeon, John Waterhouse Daniel, M D, (r s a 1st) 11 Aug, '76.

Assistant-Surgeon, Joseph Andrews, M D, 14 Sept, '83.

Brighton Engineers.—*Carleton County.*

Raised as a Company of Infantry 19 Sept, 1867. Transferred to Engineers 27 Feb, 1880.

Capt, D McLeod Vince, 27 Feb, '80; Major, 10 Sept, '74; 1st Lieutenant, John Rainsford Tompkins, 19th June, '74; 2nd Lieutenant, Alexander Nevers, 12 June, '87.

St. John Rifle Company.

Captain, J T Twining Hartt (v b 1st, m s 2nd); 1st Lieutenant, Edward A Smith (m s 2nd); 2nd Lieutenant, Leonard Percy Tilley (prov).

62nd Battalion St. John Fusiliers—Infantry.

Lieutenant-Colonel—Arbuthnot Blaine (v b 1st), 8 Sept, '76.

Majors—Joseph J Tucker (v b 1st), 13 June, '83; H H McLean (v b 1st), Oct 2, '85.

Adjutant—Fred H Hartt (s i 1st, v b 2nd), capt 19 Jan, '77, brevet major, Jan 19, '87.

Captains—Edward T Sturdee (s i 1st, v b 1st, m s 2nd), 5 May, '76, brevet major, 5 May, '86; William C Magee (r s i 1st, m s 2nd), 26 Nov, '80; Matthew B Edwards (s i 1st, m s 2nd), 12 June, '85; Geo F Thompson (m s 2nd), Dec 23, '87; John F Fraser (v b 2nd), 28 Sept, '88; Henry H Godard (s i 1st), 28 June, '89.

Lieutenants—David Churchill (s i 1st), 14 Aug, '85; Sterling B Lordly (s i 1st), 10 Dec, '86; John Pickman Vroom (r s i 2nd), 23 Dec, '87; James Manning (r s i 1st), 1 June, '88; Geo Mills Cleveland (r s i, 2nd), 28 Sept, '88.

J. & A. McMILLAN PUBLISH MANNING'S CLASSIFIED SPELLER.

J. & A. McMILLAN, PUBLISHERS,

2nd Lieutenants—W Charles Sterling (r s i 2nd), 6 July, '88; Alfred Hetherington (r s i 2nd), 6 July, '88; William J Parks (r s i 2nd), 6 July, '88; John Henry Kaye (r s i), 16 Nov, '88; Howard Pentreath Wetmore, 17 May, '89.

Paymaster—Murdock F Bruce, M D.

Quarter-Master—John S Hall, 19 Jan, '77, (hon major) 19 Jan, '87.

Surgeon—Thomas Walker, M D, 27 June, '84.

Assistant Surgeon—Murray MacLaren, M D.

67th Battalion Carleton Light Infantry.—*Woodstock.*

Lieutenant-Colonel—J D Baird, 16 Sept, '87.

Majors—Gordon E Boyer, 14 Jan, '88; Amos D Hartley, 14 Jan, '88.

Captains—Henry W Bourne, 12 July, '72; J R Kirkpatrick, July, '89; John W Adams, 17 Sept, '86; Leonard R Harding, 14 Jan, '88; John T Fletcher, 31 Aug, '83; John J Kupkey, 4 May, '89; Jesse W Baker, 10 April, '74; Guildford D Perkins, 14 Jan, '88; Joseph W Williams, 7 May, '87.

1st Lieutenants—Chas R Carman, 6 July, '83; Willard J Carr, 11 March, '89; Leander Kennedy, 31 March, '89; Willard W Ross, 14 Jan, '88; Chas H Ferguson, 28 Sept, '83; David W Pickett, 31 March, '88; Harry H Woodworth, 10 July, '85; Edwin W Bell, 31 March, '89; John F Williams, 7 April, '87.

2nd Lieutenants—Francis W Bourne, 31 Aug, '83; Horace G Fletcher, 8 Jan, '86; Joseph Cyr, 29 April, '87; Chas H Taylor, 31 March, '89; Milton B Hicks, 4 May, '89; Adam N Shirreffs, 4 May, '89.

Paymaster—John D Ketchum, 10 Sept, '69, (hon m) 23 May, '73.

Quarter-Master—Hamilton Emery, 10 Sep, '69, (hon m) 10 Sept, '79.

Surgeon—Chas P Connell, 22 April, '70.

Assistant Surgeon—Edmund W Stevens, 4 Sept, '85.

Adjutant—Arthur J Raymond, 7 May, '86.

71st York Battalion of Infantry.—*Fredericton.*

Lieutenant-Colonel—John Lothrop Marsh, 3 Nov, '71.

Majors—Jeremiah Staples, 28 May, '74; T L Alexander, 18 June, '86.

Captains—Jesse Christy, 10 May, '72; T G Loggie, 18 June, '80; H A Cropley, 24 Nov, '82; W T Howe, 14 Sep', '83; Jared Boone, 18 June, '86; W D Hartt, 18 June, '86; Robert Stevenson, 23 Nov, '88.

Lieutenants—J E Christy, 10 June, '81; R M Finder, 18 June, '80; T G Kelly, 7 Jan, '87; A Pringle, 30 June, '87; J D Perkins, 4 June, '86; George P Ryder, 17 May, '89; Samuel H McFarlane, 14 June, '89.

2nd Lieutenants—J S Burt, 17 June, '87; J E Sanson, jr, 30 June, '87; H W Broad, 8 Jan, '86; W E Miller, 3 June, '87; Francis B Gregory, 17 May, '89; John H Secord, 17 May, '89.

Paymaster—Bt Major A G Beckwith, 11 July, '76.

Quarter-Master—Andrew Lipsett, 25 Feb, '76, (hon m) 25 Feb, '86.

Surgeon—D R Moore, 15 July, '87.

Assistant Surgeon—H W Gregory, 15 July, '87.

Adjutant—John V Johnston, 17 May, '89.

73rd Northumberland, N. B. Battalion of Infantry.

Chatham, Miramichi.

Lieutenant-Colonel—Samuel U McCulley, 12 June, '85.

Captains—Hugh Cameron, 4 Aug, '71; William Fenton, 1 Aug, '73; Wm McNaughton, 12 April, '77; Alexander McKnight, 6 Sept, '78; John Sheridan, 21 May, '86.

McMILLAN'S LIQUID SLATING FOR BLACKBOARDS,

98 and 100 PRINCE WILLIAM STREET, ST. JOHN, N. B.

Lieutenants—Peter Loggie, 1 Aug, '73; James Cameron, 13 June, '84; George Frederick Doherty (p), 6 July, '88; William McKnight, 6 July, '88.

2nd Lieutenants—Robert McNaughton (p), 6 Feb, '69; Alex Cameron (p), 13 June, '84; J D B F Mackenzie, 23 June, '88; McDougall Snowball (p), 6 July, '88.

Paymaster—Lemuel J Tweedie, 6 Sept, '72.

Adjutant—Alexander Templeton, 2 June, '76.

Quarter-Master—Robert Murray, jr, 6 July, '88.

Surgeon—William Pallen Bishop, M D, 14 April, '70.

Assistant Surgeon—Jas McGregor Baxter, M D, 29 June, '88.

74th Battalion of Infantry.—Sussex.

Lieutenant-Colonel—Edwin B Beer (v b 1st) 17 Oct, '70.

Majors—Oliver Roswell Arnold, (v b 1st, m s 2nd) 12 May, '82; John Milton Baird, (s i 1st, m s 2nd) 30 July, '86.

Captains—Howard Douglas Wetmore, (v b 2nd) 10 July, '79; A McDonald, (m s) Nov, '87; Charles Henry Fairweather, (m s 2nd) 4 June, '86; William C Murray, (m s 2nd) 10 March, '70; John Alonzo Bowes, (v b 2nd) 30 July, '86; Bedford Harper, (m s 2nd) 27 June, '79.

Lieutenants—O D Wetmore; S A Watson, April, '88; Clarence Spooner, (prov) Nov, '87; J R Foster, (m s) '88; Melbourne Sears, (s i 1st B) 30 July, '86; Ephraim H Hayward, (m s 2nd) 6 March, '80.

2nd Lieutenants—Charles Wesley Weyman, (m s) 4 May, '86; J H Dunlap, April, '88; R Morrison, (prov) May, '88; H G Wadman (prov) '88; John James Crossman, (prov) (s i 2nd B) 19 March, 86; F B Black, (r s i 1st a), April 5, '89.

Paymaster—Thos Edwin Arnold, (m s 2nd) 4 June, '86, (hon m, 4 June, '86).

Adjutant—H S Langstroth, (m s 1st) May, '88; (capt), 4 June, '86.

Quartermaster, ——— ———

Surgeon—Samuel Fairweather Wilson, M D, 27 Nov, '85.

Assistant Surgeon—Harmon Silas Trueman, M D, 27 Nov, '85.

New Brunswick Provincial Rifle Association.

President—Major John H Parks.

Vice-President—Lieutenant-Colonel J R Armstrong.

Secretary—Captain J Twining Hartt.

Executive Committee—The President, Lieut-Col E B Beer, Major O R Arnold, Major F H Hartt, Captain J M Kinnear, Captain J H McRobbie, the Secretary.

MASONIC.

The Ancient and Honorable Fraternity of Free and Accepted Masons.

Officers of Grand Lodge, 1889-90—Thomas Walker, M D, St John, Grand Master; George M Jarvis, Moncton, Deputy Grand Master; John D Short, St John, Senior Grand Warden; Alex Burchill, Fredericton, Junior Grand Warden. District Deputy Grand Masters: C H Flewelling, Clifton, King's Co, District No 1; John Benson, M D, Northumberland, District No 3; Geo T Baird, M P P, Victoria, District No 4; George F Pinder, St Stephen, District No 5. Rev Archibald McDougall, St John, Grand Chaplain; Henry J Thorne, St John, Grand Treasurer; Edwin J Wetmore, St John, Grand Secretary; H M Ferguson, Richibucto, Senior Grand Deacon; Robert Glenn, St

SCHOOL TRUSTEES WILL PLEASE SEND FOR CIRCULAR.

J. & A. McMILLAN PUBLISH ARCHER'S SHORT HISTORY OF CANADA.

Andrews, Junior Grand Deacon; John A Watson, St John, Grand Director of Ceremonies; John McFadzen, Shediac, Assistant Grand Director of Ceremonies; James Stewart, Dalhousie, Grand Sword Bearer; Edward Cadwallader, Fredericton, Grand Standard Bearer; Edward J Sheldon, Carleton, Grand Organist; George R Devitt, St Martins, Grand Pursuivant.

Grand Stewards—Arthur W Sharp, Richard Rogers, W A Maclauchlan, St John; Daniel L Baldwin, Albert; Wm J O'Brien, Bathurst; R L Maltby, Newcastle; W C Rudman Allan, Carleton; Henry Buchanan, H B Fleming, Moncton; C A Fairweather, Sussex; Jason C Davis, Milltown; P G McFarlane, St Stephen. Dingee Scribner, St John, Grand Tyler.

Board of General Purposes Thomas Walker, James McNichol, B Lester Peters, R T Clinch, William Wedderburn, Robert Marshall, B R Stevenson, William F Bunting, John V Ellis, George M Jarvis (President), Edwin J Wetmore (Secretary), Edward Willis, Henry Duffell, Thomas A Godsoe, Wm J Logan, T Nisbet Robertson, John D Short, W Watson Allen, W H B Sadleir, Charles Masters, Alex Burchill, Fred Sandall, Henry J Thorne.

Ritual Committee—R T Clinch, B Lester Peters, John V Ellis, Henry Duffell, Wm F Bunting, Thomas Walker, W H B Sadleir, Harry Beckwith, Thomas A Godsoe, J C Hatheway.

Committee on Relations with Foreign Grand Lodges—Bejamin R Stevenson, Edwin J Everett, D F Merritt.

Library Committee T Nisbet Robertson, Edwin J Wetmore, J Henry Leonard, H J Thorne, William J Logan, William B Wallace, Andrew McNichol, John D Short, Hugh H McLean.

Committee on Warrants to New Lodges—B Lester Peters, William B Wallace, W D Forster, John A Watson.

Private Lodges.

Albion Lodge, No 1—Meets first Friday in each month at the Masonic Hall, St John.
St John's Lodge, No 2—Meets first Tuesday in each month at the Masonic Hall, St John.
Hibernia Lodge, No 3—Meets second Tuesday in each month at the Masonic Hall, St John.
Sussex Lodge, No 4—Meets Thursday on or after full moon at Dorchester.
St. Mark's Lodge, No 5—Meets first Thursday in each month at St Andrews.
Hiram Lodge, No 6—Meets first Thursday in each month at Fredericton.
Sussex Lodge, No 7—Meets first Wednesday in each month at St Stephen.
Carleton Union Lodge, No 8—Meets first Thursday in each month at Masonic Hall, Carleton.
Midian Lodge, No 9—Meets second Tuesday in each month at Clifton, Kings County.
Union Lodge of Portland, No 10—Meets third Tuesday in each month at Masonic Hall, St John.
Woodstock Lodge, No. 11—Meets first Wednesday in each month at Woodstock.
St George Lodge, No 12—Meets first Tuesday in each month at St. George, Charlotte Co.
Corinthian Lodge, No 13—Meets second Wednesday in each month at Hampton Station.
Alley Lodge, No 14—Meets first Thur day in each month at Upper Mills, St Stephen.
Howard Lodge, No 15—Meets first Tuesday in each month at Hillsboro'.
St Andrew's Lodge, No 16—Meets Monday on or after full moon at Richibucto.
Northumberland Lodge, No 17—Meets second Tuesday in each month at Newcastle.
Miramichi Lodge, No 18—Meets third Tuesday in each month at Chatham.
Salisbury Lodge, No 20—Meets first Tuesday in each month at Salisbury.
Zion Lodge, No 21—Meets first Wednesday in each month at Sussex, King's County.
New Brunswick Lodge, No 22—Meets first Wednesday in each month at the Masonic Hall St John.
Keith Lodge, No 23—Meets third Wednesday in each month at Moncton.
Zetland Lodge, No 24—Meets the third Wednesday in each month at Shediac.
Restigouche Lodge, No 25—Meets Tuesday on or after full moon at Dalhousie.
Victoria Lodge, No 26—Meets second Tuesday in each month at Milltown.
St John Lodge, No 27—Meets Thursday on or after full moon at Bathurst.
Lebanon Lodge, No 28—Meets second Monday in each month at Sackville.
St Martin's Lodge, No 30—Meets first Wednesday in each month at St Martins.
Benjamin Lodge, No 31—Meets first Tuesday in each month at Andover, Victoria County.
Campbellton Lodge, No 32—Meets second Friday in each month at Campbellton, Restigouche County.

J. & A. McMILLAN SUPPLY ALL KINDS OF ARTISTS' MATERIALS

J. & A. McMILLAN GIVE PERSONAL ATTENTION TO ALL DEPARTMENTS.

Alexandria Lodge, No 33—Meets first Tuesday in each month at St Mary's, York County.
Albert Lodge, No 34—Meets Tuesday nearest the full moon in each month at Hopewell Corner, Albert County

Grand Royal Arch Chapter of New Brunswick.

OFFICERS OF THE GRAND CHAPTER—B Lester Peters, St John, M E First Grand Principal; James McNichol, St John, R E Deputy First Grand Principal; Alexander Burchill, Fredericton, R E Second Grand Principal; Edward Tweedie, Moncton R E Third Grand Principal; T Nisbet Robertson, St John, R E Grand Scribe E; J T Whitlock, St Stephen, R E Grand Scribe N; J Henry Leonard, St John (W E), R E Grand Treasurer; D F Merritt, Woodstock, W H Stevens, St Stephen, N Campbell, Fredericton, V E Grand Sojourners; F W Wisdom, St John, V E G Sword Bearer; Henry Buchanan, St John, V E G Standard Bearer; A R Campbell, St John, V E Grand Director of Ceremonies; W A Ewing, St John, V E G Organist; G G Boyne, St John, Grand Janitor.

Private Chapters.

Carleton Royal Arch Chapter—Meets third Wednesday in each month at Freemason's Hall, St John. Wm B Wallace, Principal Z; T Nisbet Robertson, Scribe E.

New Brunswick Royal Arch Chapter—Meets first Thursday in each month at Freemasons Hall, St John. Henry Buchanan, Principal Z; G Gordon Boyne, Scribe E.

Fredericton Royal Arch Chapter—Meets at Fredericton third Wednesday in each month. Alexander Burchill, Principal Z; Alfred F Street, Scribe E.

Union Royal Arch Chapter—Meets fourth Tuesday in each month at Freemason's Hall, Carleton. A W Reed, Principal Z; Edward J Sheldon, Scribe E.

St Stephen Royal Arch Chapter—Meets on the second Wednesday in each month at St Stephen. Julius T Whitlock, Principal Z; Albert D Taylor, Scribe E.

Botsford Royal Arch Chapter—Meets on the third Monday in each month at Moncton. Edward Tweedie, Principal Z; C W Burnyeat, Scribe E.

Woodstock Royal Arch Chapter—Meets on the third Thursday in each month at Woodstock. Donald Munro, Principal Z; Charles W Jenner, Scribe E.

Knights Templar.

Encampment of St John, No 48—Religious and Military Order of the Temple, Registry of the Chapter General of Scotland—Meets second Wednesday in each month at Freemason's Hall, St John.

The Union de Molay Encampment and Priory, Registry of the Grand Priory of Canada—Regular Convocations held quarterly.

Royal Order of Scotland.

Provincial Grand Lodge of New Brunswick—Meets first Wednesday of February, May, August and November, at Freemason's Hall, St John.

A. & A. S. Rite.

St John Lodge of Perfection 14°, A and A S Rite, on the Registry of the Supreme Council for Canada—T Nisbet Robertson, T P G M; G Gordon Boyne, Secretary. Meets at Freemasons Hall, St John, fourth Friday in February, May, August and November.

Harrington Chapter of Sovereign Princes of Rose Croix, H R D M, 18° A and A S Rite, on the Registry of the Supreme Council for Canada—John V Ellis, M W S; G Gordon Boyne, Registrar. Meets at Freemasons Hall, St John, fourth Friday in March, June, September and December.

New Brunswick Sovereign Consistory, P R S 32° A and A S Rite, on the Registry of the Supreme Council of Canada—Meets at Freemasons Hall, St John, fourth Friday in October, January, April, and July.

Encampment of St. John, Knights Templar.

W H B Sadleir, N and E Commander; John A Watson, Lieutenant Commander; Alex R Campbell, Mareschal; George R Devitt, Hospitaller; Henry Buchanan, Chancellor; T Amos Godsoe (P E C), Treasurer; T N Robertson (P E C), Secretary; James McNichol (P E C), Chaplain; John Kerr, Baucennifer; John F Lawson, Bearer of V B; Fred Sandall, Chamberlain; Wm B Wallace, Organist; W K Reynolds, Warder; W Watson Allen, Harold Gilbert, Aides-de-Camp; Dingee Scribner, Man-at-Arms.

J. & A. McMILLAN supply promptly anything in their line of business.

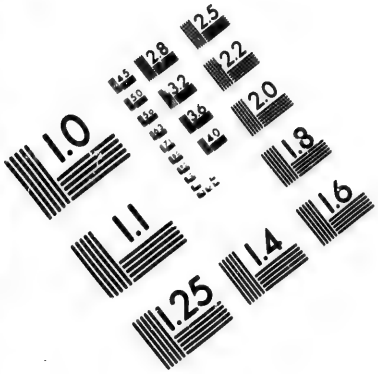

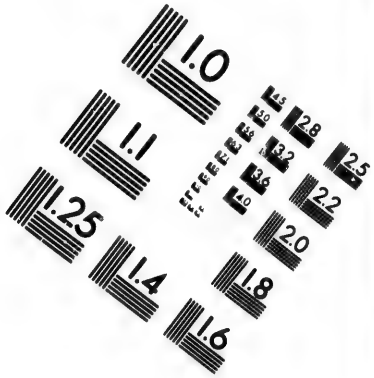

IMAGE EVALUATION
TEST TARGET (MT-3)

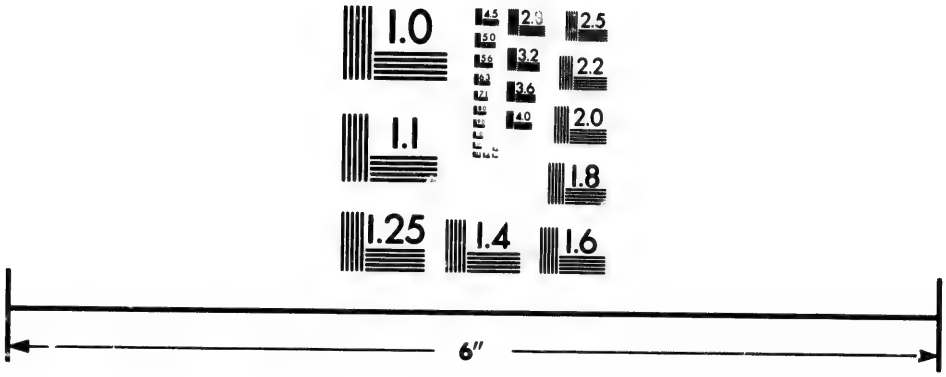

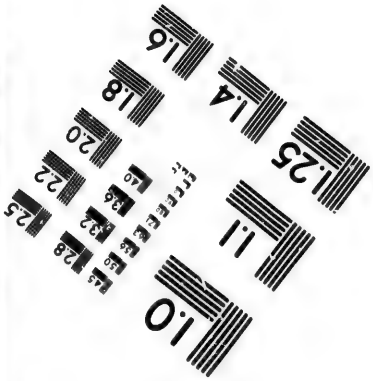

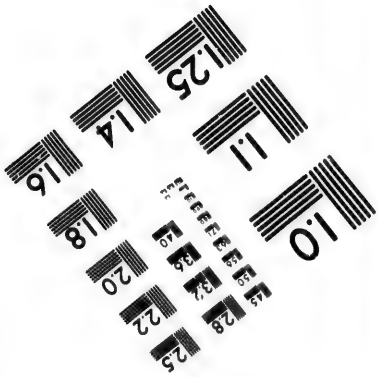

Photographic
Sciences
Corporation

23 WEST MAIN STREET
WEBSTER, N.Y. 14580
(716) 872-4503

2.8
2.5
3.2
3.6
2.2
2.0
1.8
1.0

No. 1 Reader Lesson Sheets published by J. & A. McMillan.

LOYAL ORANGE INSTITUTION.

Grand Lodge of New Brunswick.

Officers for 1889-90—R W Grand Master, Major Andrew J Armstrong, St John, N B; Senior Deputy Grand Master, Alderman G H Parker, Fredericton, York County; Junior Deputy Grand Master, H G Wadman, Esq, Moncton, Westmorland County; Grand Chaplain, Rev A Macdougall, St John, N B; Grand Secretary, Samuel T Mosher, J P., St John (West End); Grand Treasurer, D F Merritt, Esq (P G M), Woodstock, Carleton County; Grand Lecturer, J DeVeber Neales, Esq, Gagetown, Queen's County; Grand Director of Ceremonies, Charles A Lewin, Esq, Benton, Carleton County; Deputy Grand Secretary, Joseph Higgins, Esq, Sussex, King's County. Deputy Grand Chaplains: Rev J E Flewelling, Lakeville, Carleton County; Rev Havelock Thomas, South Bay, Lancaster, St John County; William Rogers, St John, N B; John Kenney, St John (North End); William Rosborough, Joseph Walker, Fredericton, York County; S C Alward, J P, Butternut Ridge, Westmorland County; Alex McLean, jr, Moncton, Westmorland County; George S Dryden, Sussex, King's County; Abraham Wilson, Markhamville, King's County; John Cooper, South Clones, Queen's County; Georg S Wiggins, Lakeville, Carleton County; James Semple, David Burgess, Fairville, St John County (West); James A White, Long Reach, King's County; Samuel Kingston, White Head, King's County; William L Dixon, J H Nesbitt, St Stephen, Charlotte County; D McGruar, William R Robinson, Newcastle, Northumberland County; A L Duplisea, Fredericton Junction, Sunbury County; E A Blakeny, Elgin, Albert County.

SUBORDINATE LODGES—NIGHTS OF MEETING.

Vernor, No 1, St John, St John Co—First and third Tuesday; John McEwen, W M.
Eldon, No 2, St John, St John Co—Second and fourth Tuesday; John C Mowbry, W M.
York, No 3, St John, St John Co—First and third Thursday; Richard G Magee, W M.
Nerepis Heroes, No 4, Petersville Church, Queens Co—First Friday; John McKee, W M.
Guardian, No 5, Musquash, St John Co—First Saturday; I Allan Balcom, W M.
Victoria, No 6, Golden Grove, St John Co—Second Wednesday; David McBrine, W M.
Wellington, No 9, Mechanics Settlement, Kings Co—First Tuesday; Wm R Bustard, W M.
True Blues, No 11, St John (West End), St John Co—Third Wednesday; S T Mosher, W M.
Border Britons, No 13, Dumbarton, Charlotte Co—Second Tuesday.
Boyne, No 15, White Head, Kings Co—Second Saturday; Samuel Kingston, W M.
Invincible, No 16, St Martins, St John Co—First and third Friday; David DeLong, W M.
Queen's Own, No 17, St Stephen, Charlotte Co—1st and 3rd Thursday; W L Dixon, W M.
No Surrender, No 18, Gagetown, Queens Co (West)—First Tuesday; Wm Holmes, W M.
Baillie, No 19, Baillie, Charlotte Co—First Saturday; J G Atkinson, M D, W M.
Graham, No 20, Fredericton, York Co—First Friday; Joseph Walker, W M.
Rossmore, No 21, St Marys, York Co—Second and fourth Thursday; Robt Cochran, W M.
English Heroes, No 22, English Settlement, Queens Co.
Anderson, No 23, Upper Keswick, York Co—1st and 3rd Monday; W H Lawrence, W M.
Johnston, No 24, St John, St John Co—First and third Monday; Wm Rogers, W M.
Queen's Blues, No 25, Newcastle Bridge, Queens Co—1st and 3rd Friday; J E Miller, W M.
Haveleck, No 27, St John, St John Co—Second and fourth Thursday; Jas Wolfe, W M.
Mount Purple, No 29, Pisarinco, St John Co—First Saturday; Samuel Ferguson, W M.
British Lion, No 31, Glassville, Carleton Co—First Wednesday.
Harcourt Reforms, No 33, Bass River, Kent Co.
Gowan, No 34, Bairdsville, Victoria Co—Second Tuesday, George Baird, W M.
Walker, No 35, Fredericton, York Co—1st Monday and 18th each m.; J H Hamilton, W M.
Star of Boyne, No 36, Blissville, Sunbury Co—Second Monday; Albert L Duplisea, W M.
Apprentice Boys, No 37, Sea Dog Cove, Kings Co (West); S Linton, W M.
Woodstock, No 38, Woodstock, Carleton Co—First Tuesday; Geo J Brittain, W M.
Armstrong, No 39, Moncton, Westmorland Co—1st and 3rd Monday; W H Foster, W M.
Pickard, No 40, Marysville, York Co—First Thursday; Alex G Robinson, W M.
Springfield, No 41, Springfield, York Co—First Tuesday.
Albert, No 42, Point Wolfe, Albert Co—First Saturday; Wm Matthews, W M.
Kinnear, No 44, Upham Station, Kings Co—First Thursday; Andrew McGarrity, W M.

ALL DESCRIPTIONS OF PRINTING EXECUTED BY J. & A. McMILLAN.

J. & A. McMILLAN PUBLISH ELEMENTARY NATURAL HISTORY.

Johnston Blues, No 46, Goshen, Queens Co—Second Monday; Thos Hayes, W M.
No Surrender, No 47, Newcastle, Northum'land Co—Third Tuesday; W R Robinson, W M.
North Lake, No 50, Fosterville, York Co—Second Saturday; John L Foster, W M.
Wellington, No 51, Kirkland, Carleton Co—First Tuesday; Geo D Davis, W M.
Andover, No 53, Four Falls, Victoria Co—Second Thursday; Geo F Watts, W M.
Walden, No 55, Hainsville, York Co—First Tuesday.
Immanuel, No 60, South Bay, St John Co—Last Friday; Robert Burns, W M.
St Stephen, No 61, St Stephen, Charlotte Co—First and third Monday; J C Henry, W M.
Moncton, No 62, Moncton, Westmorland Co—2nd and 4th Friday; Alex McLean, jr, W M.
New Dominion, No 63, Cumberland Bay, Queens Co (East)—Third Wednesday; Caleb Parker, W M.
Kingston Champions, No 65, Clifton, Kings Co—Fourth Saturday; George S Gray, W M.
Benton, No 66, Benton, Carleton Co—First Saturday; C W Chapman, W M.
Phœnix, No 67, Petitcodiac, Westmorland Co—First Thursday; J A McWilliams, W M.
Rose of Sharon, No 69, Westmorland Co.
Willis, No 70, Fairville, St John Co—Third Tuesday: David Burgess, W M.
Union, No 75, St Martins, St John Co—Second Wednesday; LeB Dimock, W M.
Hackett, No 76, Lakeville, Carleton Co—Second Wednesday; John A Watters, W M.
Beaconsfield, No 78, Waterford, Kings Co—Second Tuesday; W S D Moore, W M.
Magundy Volunteers, No 88, Magundy, York Co—Last Friday; George J W Love, W M.
Londonderry Heroes, No 91, Markhamville, Kings Co (East)—Second Wednesday; James Jeffries, W M.
Clones, No 99, Clones, Queens Co (West)—Second Thursday; James Chittick, W M.
Rising Sun, No 106, Newtown, Kings Co (East)—Second Saturday; F W Hanison.
Queen's Own, No 113, The Range, Queens Co (East)—First Thursday; A F Barton, W M.
King William, No 114, Garry, Sunbury Co—Third Saturday; Thos E Smith, W M.
Protection, No 119, Maple Ridge, York Co—Second Saturday—John Love, W M.
Admiral Nelson, No 124, Sussex, Kings Co (East)—Second Friday; Geo S Dryden, W M.
Morning Star, No 135, Wheaton Mills, Westmorland Co—Second and fourth Saturday; W B Jonah, W M.
Morning Star, No 136, Tay Mills, York Co—First Thursday; Nathan Boone, W M.
Garibaldi, No 138, Lake Road, Albert Co—First Monday; David Garland, W M.
Eastern Star, No 139, Albert Mines, Albert Co—Second Saturday; Ed Woodworth, W M.
Star of Hope, No 140, Elgin Corner, Albert Co—First Tuesday; George E Stiles, W M.
Dominion, No 141, St John (North End), St John Co—First Tuesday; John Kenney, W M.
Blissville, No 145, Sunbury County.
Clones, No 146, South Clones, Queens Co (West)—First Monday; Geo Montgomery, W M.
Poquiock, No 147, Lower Poquiock, York Co—Third Wednesday; Wm T Fraser, W M.
Chipman Volunteers, No 150, Briggs' Corner, Queens Co (East)—First Tuesday before full moon; Donald Dunbar, W M.

Trinity Preceptory, L. O. A.

A J Armstrong, Sir Kt Preceptor; James Kelly, Sir Kt Deputy Preceptor; Wm H Barton, Sir Kt Chaplain; Geo H Snider, Sir Knight Registrar; Fred Meneely, Sir Kt Financial Secretary; Robert Wills, Sir Knight Treasurer; Geo W Fowler, John C Mowbray, Sir Kt Lecturers; P A Melville, George R Vincent, Sir Kt Censors; James Keyes, Christopher White, Sir Kt Standard Bearers; William Rogers, Sir Kt Pursuivant; John Vincent, Sir Kt O T; Edwin Stackhouse, James A Moore, William Hunter, Richard G Magee, John Rusk, Fred Storms, Robert Johnson, Committee. Meets on the second Monday in each month.

I. O. O. F.

Grand Lodge of the Lower Provinces of British North America.

Joseph Wilson, St John, N B, Grand Master; T L Chappelle, Charlottetown, P E I, Deputy Grand Master; J P Edwards, Annapolis, N S, Grand Warden; J C P Frazee, Halifax, N S, Grand Secretary; H A Taylor (P G M), Halifax, N S, Grand Treasurer; Robert Hockin (P G M), Pictou, N S, Benj Bremner (P G M), Charlottetown, P E I, Grand Representatives; Rev F M Young, Ohio, Yarmouth County, N S, Grand Chaplain; A D G Vanwart, St

J. & A. McMILLAN supply promptly anything in their line of business.

J. & A. McMILLAN supply promptly anything in their line of business.

John, N B, Grand Marshal; Alex Robertson, Sussex, N B, Grand Conductor; John Kenney, St John, N B, Grand Guardian; J A Craig, Yarmouth, N S, Grand Herald.

SUBORDINATE LODGES—NIGHTS OF MEETING.

Eastern Star, No 1, Pictou, N S—Wednesday. E Watt, N G; Jas A Russell, P G, R S.
Golden Link, No 2, Daughters of Rebekah, New Glasgow, N S.
Southern Cross, No 3, Daughters of Rebekah, Stellarton, N S.
Fuller, No 5, Stellarton, N S—Friday. Daniel Fraser, N G; Joseph Johnson, P G, R S.
Norton, No 6, New Glasgow, N S—Monday. D C Fraser, N G; W R MacKenzie, R S.
St Lawrence, No 8, Charlottetown, P E I—Monday. W N Riggs, N G; J T Hardy, R S.
Pioneer, No 9, St John, N B—Friday. Thomas Craig, N G; Jas A Paul, P G, R S.
Orient, No 10, Halifax, N S—Monday. Wm Muirhead, N G; Geo H Reynolds, P G, R S.
Scotia, No 11, Westville, N S—Thursday. Guthrie McElvie, N G; T M Grant, P G, R S.
Beacon, No 12, St John, N B—Tuesday. A F Boyer, N G; John Kenney, P G, R S.
Victoria, No 13, Fredericton, N B—Monday. J M Torrance, N G; J F Richards, P G, R S.
Eureka, No 15, Spring Hill, N S—Tuesday. Robt O'Rourke, N G; James H Hall, R S.
Western Star, No 16, Annapolis, N S—Tuesday. J E Crowe, N G; J P Edwards, P G, R S.
Moore, No 17, Thorburn, N S—Thursday. D H McLean, N G; Peter McKay, P G, R S.
Mystic, No 18, Halifax, N S—Wednesday. W S Rogers, N G; Walter J Buson, R S.
Peerless, No 19, St John (N E), N B—Wednesday. Thos Coram, N G. M D Brown, R S.
Guiding Star, No 21, Granville Ferry, N S—Thursday. A E Amberman, N G; W O Troop, P G, R S.
Prince Edward, No 22, Summerside,—Thursday. D C Brown, N G; A A Clay, P G, R S.
Mystic Tie, No 23, Oxford, N S—Monday. S P F Cook, N G; W A Allen, R S.
Mizpah, No 24, Acadia Mines, N S—Tuesday. Chas Holmes, N G; D K McDonald, R S.
Crystal Wave, No 25, Pugwash, N S—Tuesday. A A Chisholm, N G. C T DeWolf, P G, R S.
Prince Albert, No 26, Moncton, N B—Wednesday. G L Edgett, N G; J A Bayne, P G, R S.
Wildey, No 27, Charlottetown, P E I—Tuesday. J D Taylor, N G; W G Gillespi, P G, R S.
Caledonia, No 28, Hopewell, N S—Wednesday. W T Grant, N G; Rod McLean, P G, R S.
Siloam, No 29, St John, N B—Monday. J A Kerr, N G; B A Stamers, P G, R S.
Union, No 30, Springville, N S—Wednesday. R A McIntosh, N G; J G McIntosh, P G, R S.
Valley, No 33, Sussex, N B—Tuesday. W B McKay, N G; John Thompson, P G, R S.
Helping Hand, No 34, River John, N S—Monday. M G McLeod, N G; J Gollan, P G, R S.
Ivy, No 35, Amherst, N S—Friday. Neil Morrison, N G; George Emms, R S.
Lorne, No 36, Economy, N S—Friday. A L McAloney, N G; T F McKenzie, P G, R S.
Pesaquid, No 38, Windsor, N S—Tuesday. J J Anslow, N G; B V Caldwell, P G, R S.
Athlon, No 39, Canning, N S—Monday. Dr Lan Sheffield, N G; E B Eaton, P G, R S.
Amity, No 40, Halifax, N S—Tuesday. Joseph Barnes, N G; A F Messervey, P G, R S.
Carleton, No 41, Woodstock, N B—Thursday. E J Bailey, N G; T E Smith, R S.
Jewel, No 42, Antigonish, N S—Tuesday. C J Seaman, N G; C Edgar Whidden, P G, R S.
Ridgely, No 43, Great Village, N S—Friday. B V Chisholm, N G; J A McDorman, P G, R S.
Ivanhoe, No 44, Parrsboro, N S—Thursday. E Fowler, N G; J A Macdonald, P G, R S.
Chatham, No 45, Chatham, N B—Thursday. D W Ward, N G; S U McCully, P G, R S.
Golden Rule, No 46, St John (W E), N B—Thursday. A W Rogers, N G; A E Prince, R S.
Edwards, No 47, Hantsport, N S—Monday. E L Coyle, N G; T N Patton, P G, R S.
North Star, No 48, Campbellton, N B—Tuesday. A D McKendrick, N G; A McG McDonald, R S.
Phœnix, No 50, Truro, N S—Tuesday. W A Smith, N G; R F Rutherford, R S.
Diamond, No 51, Yarmouth, N S—Thursday. Chas G Pollard, N G; A E S Eldridge, R S.
Queen, No 52, Sydney, C B, N S—Tuesday. Chas C Jost, N G; A J Beaton, R S.

GRAND UNITED ORDER OF ODDFELLOWS.

Acadia Lodge, No. 3,163, St. John.

Rev H A S Hartley, Noble Father; T C Washington, P I Grand; P A Cruikshank, Past Grand; C E Brackett, Vice-Grand; C Perry, Past Vice-Grand; D J McIntyre, Treasurer; I T Richardson, Secretary; S T Davis, Chaplain; Rev C Hamilton, Orator; H Hodges, Organist; P Bushfan, Warden; A Hodges, Assistant Warden; P Bushfan, jr, Assistant Secretary; J MacCaleer, Sentinel; H D Hamilton, C Hodges, D J Mitchell, H Harnes, Supporters. Meets first and third Monday of each month.

J. & A. McMILLAN'S BLANK BOOKS ARE THE BEST ON THE MARKET.

McMILLAN'S PEN DEPARTMENT CONTAINS GOODS FROM ALL MAKERS.

INDEPENDENT ORDER OF GOOD TEMPLARS.

Officers of the R. W. G. Lodge.

William W Turnbull, Glasgow, Scotland, R W G T; Dr Oronhyatekha, Toronto, Ont, Canada, R W G C; Mrs F E Finch, Evanston, Illinois, R W G V T; Mrs A A Brookbank, Jeffersonville, Indiana, R W G S J T; B F Parker, Milwaukee, Wisconsin, R W G Sec; W M Jones, Rochester, New York, R W G Treas; Rev H M C Price, Southampton, England, R W G Chap; N T Collins, Gunning, New South Wales, R W G M; Harriet R Scribner, Cape Town, South Africa, R W G D M; Oskar Eklund, Stockholm, Sweden, R W G A Sec; Mrs Joseph Pollard, Biddeford, Maine, R W G G; Prof D N Vassar, Richmond, Virginia, R W G S; John T Kean, Woonsocket, Dakota, R W G Mess.

Officers of the Grand Lodge of N. B.

Organized by John McKean at Dorchester, May 18th, 1869.

W R Robinson, Newcastle, G C T; W D Baskin (West End), St John, G Coun; Miss Isabella S Gross, Hillsboro, G V T; Samuel Tufts, St John, G Sec; Myles H Fowler, Hampton, G Treas; C Powers, St John, G S J T; Fred J Todd, Fredericton, G Chap; R W Gregory, Fredericton, G M; W R Gould, Chatham, A G Sec; C H Wasson, Hampstead, D G M; Captain H Anthony, Red Head, St John, G Sent; J C Boyer, Markhamville, Kings, G G; James Walker, Lakeville, Westmorland, G Mess; Rev Thos Marshall (West End), St John, P G C T.

INDEPENDENT ORDER OF FORESTERS.

Founded 1874; incorporated 1881.
Number of Members 1st August, 1889, 14,286.
Reserve Fund, August 1st, 1889, $169,759.91.

Executive Council.

S C, R Oronhyatekha, M D, Toronto; P S C R, E Botterell, House of Commons, Ottawa; S V C R, Herbert C Creed, A M, Fredericton, N B; S Sec, E S Cummer, Toronto; S Treas, T G Davey, London, Ont; S Phys, Thos Milman, M D, Toronto; S Coun, J A McGillivray, Uxbridge, Ont.

High Court of New Brunswick.

H C R, Herbert C Creed, A M, Fredericton; P H C R, J E B McCready, St John; H V C R, LeB Coleman, St John (North); H Sec, F W Emmerson, A B, Petitcodiac; H Treas, E P Eastman, Petitcodiac; H Phys, J J Lawson, M D, Norton; H Coun, H Atkinson, Moncton; H Chap, Rev I N Parker, Elgin; H S W, W E Skillen, St Martins; H J W, F L Gross, Apohaqui; H S P, W W P Starratt, Forest Glenn; H J B, E J Parker, Millerton; H Mars, W R Boutillier, Fredericton; H Conductor, F G Burtt, Centreville; H Mess, W C Thorne, Havelock; H Auditors, S A Holstead, A Sherwood, Salisbury.

Subordinate Courts located in New Brunswick.

Moncton, No 71, Moncton, meets in Victoria Block, the 3rd Thursday of each month; C D H C R, George H Pick. Petitcodiac, No 94, Petitcodiac, meets in Foresters Hall the 2nd and 4th Thursdays; C D H C R, F W Emmerson. Hillsboro, No 91, Hillsboro, meets the 3rd Tuesday; C D H C R,

J. & A. McMILLAN PUBLISH ARCHER'S SHORT HISTORY OF CANADA.

PREPARED CLAY FOR MODELLING AT J. & A. McMILLAN'S.

James Scott. Gordon Falls, No 101, Elgin, N B, meets the 2nd and 4th Fridays; C D H C R, W B Jonah, A B. Locksley, No 118, St Martins, meets 3rd Thursdays; C D H C R, W E Skillen. LaTour, No 125, St John, meets 4th Fridays; C D H C R, A Bauer, King Street. Loyalist, No 121, St John (North), meets the last Thursday in each month; C D H C R, LeBaron Coleman. Progress, No 134, Weldford, meets 3rd Tuesday; C D H C R, Jas Miller. Milicete, No 139, Fredericton, meets at Oddfellows Hall, the Wednesday before the 29th; C D H C R, G Fred Richards. Alexander, No 141, Marysville, meets in Marysville Hall on the third Monday; C D H C R, W T Day. St Mary's, No 145, St Marys, meets 1st Tuesday after the 15th; C D H C R, E Vanwart. Carleton, No 162, Centreville, meets the 4th Tuesday; C D H C R, A C Gibson. Happy Retreat, No 150, Millerton; C D H C R, R D Wilson. Miramichi, No 165, Newcastle, meets in Masonic Building on fourth Tuesday; C D H C R, O Nicholson. Winona, No 226, Alma, meets the third Friday; C D H C R, T E Colpitts, A B. Brunswick, No 52, Chatham, meets in Temperance Hall, 1st Monday after 15th, C D H C R, Alexander McKinnon. Butternut Ridge, No 184, Havelock, meets on third Monday; C D H C R, J M Thorne. Salisbury, No 190, Salisbury, meets on last Wednesday; C D H C R, A Sherwood. Albion, No 274, Hammond, meets on Clover Hill on Fourth Thursday; C D H C R, W T Sherwood. Upham, No 385, Upham Station, meets the last Monday; C D H C R, C N Gay. Kings, No 311, Apohaqui, meets on the 1st and 3rd Saturdays; C D H C R, F C Gross. Frederick, No 368, St John (West), meets in Temperance Hall on second and 4th Fridays; C D H C R, Israel E Smith. Shediac, No 394, Shediac, meets the 4th Tuesday; C D H C R, A Y Clarke. Eyesache, No 291, Mechanics' Settlement, meets on the 3rd Saturday; C D H C R, Thomas Moore. Intervale, No 24, Penobsquis, meets on the 3rd Saturday; C D H C R, Havelock Freeze. Benevolence, No 263, Sussex; meets on the 3rd Thursday; C D H C R, C F Stultz. Ouangondy, No 204, Gagetown; C D H C R, Rev C Manaton. Hampton, ——, Hampton, meets the 3rd Thursday; C D H C R, J Newton Smith, M D. Kent, ——, Buctouche; C D H C R, H C Murray.

Number of Courts in New Brunswick, 29. Number of Members in New Brunswick, 930.

KNIGHTS OF PYTHIAS.

Officers of the Supreme Lodge of the World.

FOUNDER and P S C, JUSTUS R RATHBONE, Washington, D C.

Sitting Past Supreme Chancellor, Howard Douglass, Cincinnati, O; Supreme Chancellor, Wm Ward, Newark, N J; S V C, G B Shaw, Eau Claire, Wis; S M of E, S J Wiley, Wilmington, Del; S K of R and S, R L C White, Nashville, Tenn; S S of the Endowment Rank, W B Kennedy, St Louis, Mo; Major-General of the Uniform Rank, James R Carnahan, Indianapolis, Ind; S M at A, Bob Newell, Little Rock, Ark; S I G, G H Morrison, Carson City, Nevada; S O G, John W Thompson, Washington, D C.

Officers of the Grand Lodge of the Maritime Provinces.

Murray Fleming, P G C, Moncton; W C Hazen Grimmer, G C, St Stephen; E Allison Powers, G V C, St John; George Dunn, G P, Spring Hill Junction, N S; Thos Armstrong, G M of E, St John; John C Henry, G K of R and S, St Stephen; Arthur W Adams, G M at A, St John; J H Wran, G I G, Monc

J. & A. McMILLAN GIVE PERSONAL ATTENTION TO ALL DEPARTMENTS.

J. & A. McMILLAN PUBLISH THE MODERN GEOGRAPHY AND ATLAS.

ton; J D Fowler, G O G, Fredericton; Representatives to the Supreme Lodge, John R Armstrong, James Moulson, St John. Next meeting of Grand Lodge in St John, N B, on the second Thursday of September, 1890.

Officers of New Brunswick Lodge, No. 1, St. John, N. B.

Edward Leonard, P C; A R Machum, C C; Frank S Merritt, V C; James Moulson (P G C), Prelate; James E Fraser, M of F; Thos Armstrong (P C), M of E; A P Barnhill, K of R and S; Geo R Day, M at A; John Chamberlain, I G; M T Kimball, O G.

Officers of Union Lodge, No. 2, St. John, N. B.

James A Ewing, P C; A S Pattison, C C; LeB Wilson, V C; B A Stamers, P; R O'Shaughnessy (P C), K of R and S; George A Troop, M of F; Samuel J Smith, M of E; G M Stuart, M at A; W Robert May, I G; T Fred Johnston, O G.

Officers of Westmorland Lodge, No. 3, Moncton.

John Bedford, P C; C O Rowe, C C; K A McLean, V C; John Cook, P; R A Bray, K of R and S; Joseph H Wran, M of F; M Trider, M of E; Alvin Lutz, M at A; E Scott, I G; Wm E Day, O G.

Officers of Frontier Lodge, No. 4, St. Stephen.

Parker Grimmer, P C; W S A Douglas, C C; Alexander Murray, V C; R J Rosborough, P; H W Broad, K of R and S; L M Robinson, M of F; John Ryder (P C), M of E; A E Miller, M at A; S McCurdy, I G; J D Dean, O G.

Officers of Cumberland Lodge, No. 5, Spring Hill, N. S.

David S Ross, P C; David Conn, C C; Christopher Proctor, V C; E A Potter, P; A McLeod, K of R and S; R H Cooper, M of F; John Wylie, M of E; Fred Carmichael, M at A; R C McKinnon, I G; Robt Fraser, O G.

Officers of Fredericton Lodge, No. 6, Fredericton.

Charles S Thomas, P C; George A Hughes, C C; Alonzo Staples, V C; Samuel Mackey, P; A D Macpherson, K of R and S; Dugald McCatherin, M of F; W S Hooper, M of E; W H Berry, M at A; John H Tabor, I G; James D Fowler, O G.

Officers of Ivanhoe Lodge, No. 7, Woodstock.

W B Nicholson, P C; S B Charlton, C C; M Brewer, V C; H H Whitman, P; L A Vanwart, K of R and S; J E Sutton, M of F; Walter Townsend, M of E; T L Mooers, M at A; James H Wilbur, jr, I G; S S Street, O G.

Knights of Pythias, Endowment Rank.

Officers of Section No 511, Moncton, N B—George M Jarvis, President; J H Wran, Vice-President; H B Fleming, Secretary; W J Norfolk, M D, Physician.

Knights of Pythias, Uniform Rank.

Victoria Division, No. 1, St. John, N. B.

Sir Knight Commander, John A Ewing; Sir Knight Lieut-Commander, J F Fraser; Sir Knight Herald, B A Stamers; Sir Knight Recorder, E Allison Powers; Sir Knight Treasurer, P A Melville; Sir Knight Guard, A S Pattison; Sir Knight Sentinel, Wm McAdoo. James Moulson, Colonel and A D C on Staff of Major General for Maritime Provinces. Meets fourth Mon- of each month.

J. & A. McMILLAN SUPPLY WEDDING INVITATIONS IN LATEST STYLES.

ALL PRESCRIBED SCHOOL BOOKS AT J. & A. McMILLAN'S.

Moncton Division, No. 2, Moncton.

Sir Knight Commander, Murray Fleming; Sir Knight Lieut-Commander John P Weir; Sir Knight Herald, Wallace Parker, Sir Knight Recorder, John Bedford; Sir Knight Treasurer, C Oscar Rowe; Sir Knight Guard, A Bray; Sir Knight Sentinel, D H Charters.

Spring Hill Division, No. 3, Spring Hill, N. S.

Sir Knight Commander, George Dunn; Sir Knight Lieut-Commander Alexander Dick; Sir Knight Herald, John Wiley; Sir Knight Recorder, Alexander McLeod; Sir Knight Treasurer, R H Cooper; Sir Knight Guard, D S Ross; Sir Knight Sentinel, R Fraser.

UNITED WORKMEN.

Officers of Chambers Lodge, No 1, Ancient Order of United Workmen—Henry J Thorne, Master Workman; William Greig, Past Master Workman; Anthony Atcheson, Foreman; John Bennett, Overseer; A D M Boyne, Recorder; E T C Knowles, Financier; T Nisbet Robertson, Receiver; Henry Dunbrack, Guide; Henry Crawford, Inside Watchman; Andrew J Stephens, Outside Watchman; Charles A McQueen, M D, Medical Examiner; T Nisbet Robertson, S Z Dickson, John A Weldon, Trustees.

TEMPERANCE.

National Division of North America.

M W P, Rev R Alder Temple, Halifax, N S; M W A, A A Baldwin, New Haven, Conn; M W Scribe, B R Jewell, Boston, Mass; M W Treasurer, J H Roberts, Boston, Mass; M W Chap, Rev E R Young, Bowmanville, Ont; M W Con, S B Paterson, St John, N B; M W Sent, B B Caldwell, Athens, Tenn.

Grand Division, S. of T., Province of New Brunswick.

H J Thorne, St John, Grand Worthy Patriarch; S Webber, St Stephen, Grand Worthy Associate; David Thomson, St John, Grand Scribe; W C Whittaker, St John, Grand Treasurer; Rev J C Berrie, Milltown, Grand Chaplain; J McFadzen, Shediac, Grand Conductor; R G Magee, St John, Grand Sentinel; James Watts, Woodstock, Past Grand Worthy Patriarch.

Name, Location, Night of Meeting and Names of Deputies of Subordinate Divisions in New Brunswick:

Howard, 1, St Stephen; Friday. S Webber.
Wilberforce, 3, Milltown, St Stephen; Monday. H McAllister.
Gurney, 5, Market Building, St John; Thursday. David Bradley, jr.
Portland, 7, Orange Hall, St John (North); Monday. A Y Paterson.
Albion, 14, Market Building, St John; Wednesday. E A Everett.
Queens, 21, Gagetown; Saturday. H J DeVeber.
Shediac, 28, Shediac; Thursday. John McFadzen.
Northumberland, 37, Chatham; Friday. G Stothart.
Mariners and Mechanics, 38, St John; Tuesday. John Kinney.
Albert, 39, Hillsboro, Albert Co; Wednesday. John I Steeves.
Sackville, 40, Sackville, West'd Co; Tuesday. J C Harper.
Richibucto, 42, Richibucto, Kent Co; Wednesday. Robert N Beers.
Newcastle, 45, Newcastle; Thursday. James Falconer.
Westmorland, 50, Point de Bute, West'd Co; Thursday. James W Colpitts.
Golden Rule, 51, Hopewell Hill, Albert Co; Tuesday. L R Moore.
Safeguard, 58, Pennfield, Charlotte County; Saturday. H C Trynor.
Johnston, 62, Cambridge, Queen's County; Saturday. George S Wilson.
Dalhousie, 64, Dalhousie; Mon. G Haddow.

J. & A. McMILLAN HAVE ESPECIAL FACILITIES

ALL THE LATEST NOVELTIES IN STATIONERY AT J. & A. McMILLAN'S.

Baie Verte, 65, Baie Verte; Wednesday. R Goodwin.
Dover, 70, Dover, Westmorl'd Co; Saturday. Alfred E Steeves.
Granite Rock, 77, Carleton, St John; Tuesday. John C Thomas.
Nelson, 99, Derby, Northumberland County; Monday. J Betts.
Caledonia, 126, Douglastown, Northum'd Co; Tuesday. J Henderson.
Collina, 129, Collina Corner, King's County; Thursday. Jacob I Keirstead.
Oxford, 130, Upper Gagetown, Queen's Co; Saturday. Warren Coy.
Garibaldi, 151, Benton, Carleton County. A F Campbell.
St Martins, 164, St Martins, St John County; Tuesday. Frank L Mosher.
Moncton, 183, Moncton; Monday. F W Steeves.
Farmers, 190, Douglas, York Co (Dunphy's W O); Saturday. Arthur W Ross.
Crystal Stream, 191, Salisbury, West'land Co; Monday. S A Holstead.
Lime Rock, 207, South Bay, St John County; Monday. Wm Roxborough.
New Era, 215, Vye Settlement, North'nd Co; Tuesday. John P Burchill.
Everett, 238, Milford, St John Co; Tuesday. Geo H Waring.
Intercolonial, 243, Moncton; Friday. Miss Vena Fawcett.
Victoria, 245, Victoria Mills, Westm'land Co Thursday. A J Main.
Baillie, 248, Baillie, St James, Charlotte Co; Wednesday. Fred H Mann.
Harcourt, 249, Weldford, Kent Co; Saturday. H Wathen.
Valley, 250, St John (North); Tuesday. J Fowler.
Havelock, 251, Butternut Ridge, King's Co; Friday. E Keith.
Petitcodiac, 252, Petitcodiac, Westm'land Co; Tuesday. D A Jonah.
Sunnyside, 253, Lewis Mountain, West'd Co; Saturday. John Lounsbury.
Britannia, 255, Millstream, King's County; Saturday. C W Weyman.
Spreading Oak, 256, Little Ridge, Charlotte Co; Tuesday. A F Matheson.
Lansdowne, 257, Fredericton; Thursday. H H Pitts.
Charlo, 259, River Charlo, Restigouche Co; Thursday. J H Galbraith.
Mountain Rose, 290, Steeves' Mountain, West Co; Saturday. R Lutz, sr.
Lawrenceville, 261, Lawrence Station, Char Co; Saturday. Thos Skidmore.
Spring, 262, Hampton, King's Co; Monday. A G Barnes.
Mayflower, 263, Pomeroy Ridge, Charlotte Co; Thursday. W Moulton.
Iona, 264, Scotch Ridge, Charlotte County; Wednesday. D M Sinclair.
Oak, 265, Oak Hill, Charlotte Co; Thursday. Allen Parker.
Wills, 266, Tower Hill, Charlotte County; Saturday. S S Smith.
Stewart, 269, Second Falls, St George, Char Co; Saturday. A Sherwood.
Red Granite, 270, St George, Charlotte Co; Saturday. Thos Magowen.
Cardwell, 271, Penobsquis, King's County; Wednesday. Oscar Stevens.
Hampton, 273, Hampton Village, King's Co. Tuesday. Charles Frost.
Gordon, 275, 102 King street, St John; Monday. Robert Maxwell.
Twilight, 276, Eagle Settlement, West'nd Co; Tuesday. G A Taylor.
Middleton, 277, Salisbury, Westmorland Co; Friday. James Henry.
Rising Sun, 278, Healthland, Charlotte Co; Tuesday. Julius Powers.
Star of Hope, 279, Goshen Corner, Albert Co; Saturday. H D Stevens.
Rosefield, 280, St Mary's, Kent Co; Saturday. W Vincent.
Elgin, 281, Elgin, Albert County; Saturday. W P Robinson.
Grand Lake, 283, White's Cove, Grand Lake; Friday. H E White.
Gloucester, 284, Stonehaven, Gloucester Co; Tuesday. N R Ritchie.
Lewisville, 285, Lewisville, Moncton; Tuesday. A McN Russell.
Fort Moncton, 286, Port Elgin, West'land Co; Tuesday. C H Goodwin.
Centreville, 287, Centreville, King's County; Saturday, C R Folkins.
Essex, 288, Waterford, K C; Saturday. E M Flewwelling.
Centenary, 289, Debec, Carleton Co; Thursday. William V Benn.
Waterville, 293, Waterville, Carleton County; Saturday. J T Fletcher.
Ray of Hope, 294, Bath, Carleton County; Friday. W D Keith.
Coverdale, 295, Lower Coverdale, Albert Co; Tuesday. F A Steeves.
Dufferin, 296, Canterbury, York County; Saturday. John W Scott.
Louison, 297, River Louison, Restigouche Co; Friday, Donald Stewart.
Monument, 298, Kirkland, Carleton County; Thursday. John Lyons.
Campbell, 290, Woodstock, Carleton County; Friday. S McLeod.
Campbellton, 300, Campbellton, Restigouche Co; Monday. James W Patterson.
Dundee, 302, Dundee, Restigouche County; Tuesday. James Malcolm.
Rising Star, 303, Morcambe P O, King's Co; Wednesday. Martin Freeze.
McCarthy, 304, Scotch Settlement, Westmorland Co; Wednesday. David H Murray.
Millstream, 305, Upper Millstream, King's Co; Monday. Zebulon Gaunce.
Gibson, 306, Gibson, York County; Friday. J H Hamilton.
Snowflake, 307, Case Settlement, King's Co; Monday. C E Black.
Silver, 308, St John (North); Friday. Rev J Spencer.
Brunswick, 309, Old Ridge, Charlotte Co; Monday. R W Dinsmore
Gladstone, 311, Waterside, Harvey, Albert Co; Friday. Rev S C Moore.
Poquiock, 312, Poquiock, York Co; Wednesday. Edward Prue.

FOR ALL KINDS OF LEGAL PRINTING.

J. & A. McMILLAN are Agents for all the large Writing Ink Manufacturers.

Kingsclear, 315, Kingsclear, York County; Wednesday. Isaac Kilburn.
Buctouche, 317, Buctouche, Kent County; Tuesday. Wm Wry.
Mount Middleton, 318, Mount Middleton, King's Co; Friday. Joseph Chapman.
McKenzie Corner, 319, McKenzie Corner, Carleton Co; Friday. James Forest.
Mapleville, 320, Stylesville, Westmorland Co; Saturday. John Crandall.
Bayfield, 321, Bayfield, Westmorland County; Monday. A W Bent.
Clark's Corner, 325, Clark's Corner, Queen's Co; Thursday. Isaac H Carle.
No 2 Gordon, 326, Fredericton; Wednesday. Sergt Major McKenzie.
Olive Branch, 327, Smith's Corner, Walker's W O, Kent Co; Saturday. E Wheten.
Millville, 328, Berry Mills, Westmorland Co; Monday. John T Prince.
Blackville, 329, Blackville, Northumberland Co; Wednesday. Otto Hilderbrand.
Silver Stream, 330, Black Brook, Northumberland Co; Wednesday. Wm Tait.
Forest Home, 331, Tattagouche, Gloucester Co; Thursday. Richard Bell.
Ever Onward, 332, Bathurst, Gloucester Co; Monday. W J McKenzie.
Maple Green, 333, Dalhousie Junction, Restigouche Co; Wednesday. Wm Jamison.
Forest View, 334, Little River, Buctouche, Kent Co; Monday. Charles Ward.
Jubilee, 335, Upper Woodstock; Wednesday. John Burpee.
Napan, 336, Napan, Northumberland County; Thursday. Alexander Dickson.
Dawn of Hope, 337, Presque Isle, Connell P O, Carleton Co; Tuesday. J N Perry.
Unity, 338, Bloomfield Corner, Carleton Co; Saturday. T D Stokoe.
Mapleton, 339, Mapleton, Albert Co; Tuesday. Albert W Stiles.
Boiestown, 341, Boiestown, Northumberland Co; Wednesday. Rev Thos Allen.
Princess Louise, 342, Little River, Albert Co; Saturday. Sanford Parkin.
Bulmer, 343, Moncton; Sat'ay. J M Murray.
Caraquet, 344, Caraquet, Gloucester County; Saturday. J W Young.
Pine Grove, 345, Ludlow, Northumberland Co; Thursday. Frederick Price.
Excelsior, 346, St John; Friday. Robt Wills.
Blissfield, 347, Bamford Settlement, North'nd Co; Saturday. David Bamford.
Tilley, 348, Carleton, St John: Monday. Elijah Ross.
Marysville, 349, Marysville, York County; Friday. A S Morissey.
Fairview, 350, Sunnie Brae, Westm'land Co; Monday. A R Blake.
Sunbeam, 351, Springfield (White's Corner), King's Co; Tuesday. Oscar Davis.
River View, 352, River View, Albert County; Monday. Azor Jonah.
St George, 353, St John; Wednesday. James Kelly.
Safe Refuge, 354, Anagance Ridge, King's Co; Tuesday. Nehemiah Graves.
Welsford, 355, Welsford, Queen's Co; Friday. William Howe.
Tracadie, 356, Tracadie, Gloucester County; Saturday. Alexander Fleet.
Seaside, 357, Youghall, Gloucester County; Tuesday. Richard Willis.
St Andrews, 358, St Andrews, Charlotte Co; Monday. J M Hanson.
Whitneyville, 359, Whitneyville, North'land Co; Monday. Benj Forsyth.
Prince William, 360, Lower Prince William, York Co; Tuesday. Walter B Barker.
Redbank, 361, Redbank, Northumberland Co; Friday. Rev J D Murray.
Golden Grove, 362, Middle Southampton, York Co; Saturday. Gordon A Grant.
Livingstone, 363, Lakeville, Carleton Co; Saturday. Colin King.
Prince of Wales, 364, Victoria Corner, Carleton Co; Thursday. Z B Gallupe.
Inebriate's Friend, 365, Hartland, Carleton Co; Tuesday. H H Boyer.
Granville, 366, Bonney River, Charlotte Co; Saturday. James Bowden.
Orient, 367, Moore's Mills, Charlotte County; Friday. Wm Douglas.
Oak Bay, 368, Oak Bay, Charlotte County; Thos Cottrell.
Hartley, 372, 18 St James street, St John; Monday.

Templars of Honor and Temperance.

Grand Temple of New Brunswick—Rev R S Crisp, G W T; Isaac Stephens, G W V T; Wm C Whittaker, G W R; C A Everett, G T; Geo Foster, G W Chap; F W Steeves, G W U; D E Shaw, G W G; H J Thorne, P G W T.

Department of Order in this Jurisdiction—Subordinate Temples: Victoria, No 2, meets every Tuesday evening at Market Hall, Charlotte street, St John. Alexandria, No 66, meets at Templars' Hall, Main street, St John, every Wednesday evening. Crystal Fount, No 8, meets on second and fourth Tuesday of each month at Moncton, Westmorland County. Northern Light, No 9, meets in Temperance Hall, Grand Manan, every Wednesday evening.

The Prohibition Party.

OFFICERS FOR THE MARITIME PROVINCES.

President, J T Bulmer, Halifax, N S; Vice-Presidents, Rev H S Hartley, B D (St John), Rev C Goodspeed, D D (St John), Rev H Pickard (Sackville),

J. & A. McMILLAN PUBLISH McMILLAN'S MAP OF NEW BRUNSWICK.

J. & A. McMILLAN SUPPLY ALL KINDS OF PRINTING PAPER.

Rev J D Murray (Red Bank, N B), Rev J Tweedie (Stellarton, N S), C S Chapman (Amherst, N S), Rev A T Dykeman (New Glasgow, N S), Rev J A Cahill (Bedeque, C B), Jesse Burns (Lower Freetown, P E I); Secretary, B A C Thompson, Petitcodiac, N B; Treasurers, B D Rogers, Stellarton, N S, and Andre Cushing, St John, N B.

Officers St. John Council, No. 133, Royal Arcanum.

Regent, H D Peters; Vice-Regent, William Robson; Past Regent, W A McGinley; Orator, S R Jack; Secretary, D McNally; Collector, James McNichol; Treasurer, John M Taylor; Chaplain, Rev L G Stevens; Guide, John Henderson; Warden, A B Smalley; Sentry, G Gordon Boyne; Deputy Sup Reg, John M Taylor; Medical Examiner, D E Berryman, M D. Place of meeting, Knights of Pythias Hall, Germain street. Meets second and fourth Tuesday of each month. Established 1st August, 1878. Total membership of whole order, 98,000.

Officers of Dufferin Council, A. L. of H., for 1889.

Stanley D Crawford, Commander; William Greig, Vice-Commander; Miles F Hancock, Orator; G Gordon Boyne, Secretary; James McNichol, Collector; Alex R Campbell, Treasurer; H B Jackson, Chaplain; Arthur W Sharp, Guide; George K Cochran, Warden; H B White, Sentry. Trustees, Charles W McLaughlan, Wm R Russel, W H Merritt.

McMILLAN'S PENS.

After much experience we have adopted the following Pens as being the Best Value for Consumers:

McMILLAN'S,	**No. 1,**	**35**	**Cents per Gross.**
"	**No. 2,**	**50**	" "
"	**No. 3,**	**50**	" "
"	**No. 4,**	**50**	" "
"	**NO. 5,**	**60**	" "
"	**No. 6, FALCON,**	**50**	" "
"	**OBLIQUE,**	**50**	" "
"	**DOUBLE BROAD,**	**50**	" "
"	**ENGROSSING,**	**50**	" "
"	**SCHOOL, No. 778,**	**25**	" "
"	**CORRESPONDENCE, No. 770,**	**35**	" "
"	**BUSINESS, No. 772,**	**35**	" "
"	**SPEEDWELL FALCON, No. 35,**	**50**	" "
"	**COMMERCIAL, No. 136,**	**50**	" "

WE ALSO KEEP FULL STOCK OF

GILLOTT'S, ESTERBROOK'S, MITCHELL'S,

And all Prominent Makes of Steel Pens.

BOXES OF PENS SENT BY MAIL ON RECEIPT OF PRICE.

J. & A. McMILLAN, ST. JOHN, N. B.

ALL DESCRIPTIONS OF PRINTING EXECUTED BY J. & A. McMILLAN.

McMILLAN'S BOOKSTORE ALWAYS HAS THE NEWEST PUBLICATIONS.

ROLL OF BARRISTERS AND ATTORNEYS.

Those whose names are marked thus * are either not residing or not practising in N. B.

NAMES.	Admitted Attorneys.	Admitted Barristers.	Residence.
Richard Carman, *	16 Oct'r 1830	17 Oct, '32	Winnipeg
Charles A Harding,	11 Feb '32	11 Feb '34	Gagetown
Samuel Gay Morse	12 Oct '34	9 Feb '37	Hopewell
Robert Barry Dickie, *	7 Feb '35	7 Feb '35	Nova Scotia
Hon Wm Hunter Odell, A B, *	18 July '35	8 Feb '38	Halifax, N S
Stephen H Hitchings	do do	12 Oct '37	St Stephen
Christopher Milner	17 Oct '36	do do	Dorchester
George Botsford,	11 Feb '36	11 Feb do	Fredericton
Martin Bent Palmer,	10 Feb '38	6 Feb '40	Hopewell
Francis A H Straton,	13 Oct do	15 Oct do	Fredericton
James Stanley Morse,	9 Feb '39	4 Feb '41	Restigouche
Theophilus Desbrisay, Q C,	do do	do do	Bathurst
W Tyng Peters,*	13 June '40	16 June '41	Kings Co
Andrew G Black, *	17 Oct '40	13 Oct '41	St John
James A Harding, *	17 Oct '40	13 Oct do	St John
Allan A Davidson, Q C,	do do	do '42	Newcastle
J P Wetmore,	do do	do do	Fredericton
James J Kaye, Q C,	4 Feb '41	19 Feb '43	St John
Edward H Wilmot, A M,	14 Oct do	13 Oct '42	Fredericton
George Connell,	do do	12 Oct '43	Woodstock
Lewis P Fisher, Q C,	18 June do	17 June do	do
Charles Doherty,	do do	do '43	St John
Thomas C Chapman, *	9 Feb '43	6 Feb '45	Dorchester
James Odell, A B, *	6 Feb '45	5 Feb '46	Nova Scotia
Samuel B Davidson, *	16 Oct '45	14 Oct '47	California
John Henry Phair,	do do	do do	Fredericton
George Hare, *	5 Feb '46	3 Feb '48	St John
Albert T D McElmon, *	do do	do do	Br'th Colum'a
James R Curry,	11 June do	13 June '48	Gagetown
Wm Henry Hatheway, *	15 Oct do	13 Oct do	St John
Ward Chipman Drury, A B, *	15 Oct 1846	14 Oct 1847	St John
Samuel Thompson, Q C,	16 Oct do	12 Oct '48	Newcastle
Frederick Coster, *	10 June '47	15 June do	Australia
William H Buckerfield, *	do do	.....	Westmorland
Henry W Frith	14 Oct '47	15 Oct '49	St John
Hon Peter Mitchell, *	do do	do do	Montreal
George G Gilbert, A B, Q C,	14 Oct '47	12 Oct '48	St John
Edward Jack, *	do do	13 June '50	Fredericton
B Lester Peters, Q C,	12 Oct '48	13 Oct '53	St John
Daniel Ferguson, *	7 Feb '50	7 Feb '52	Chatham
Edward B Chandler,	do do	10 April '51	Dorchester
John C Winslow,	do do	10 Feb '58	Woodstock
R Hutchinson, Q C,	13 Oct '50	12 Oct '52	Richibucto
Benjamin G Gray, A B, *	do do	27 Oct '51	Halifax, N S

J. & A. McMILLAN SUPPLY ALL KINDS OF ARTISTS' MATERIALS

McMILLAN'S BINDERY PRODUCES THE BEST WORK.

NAMES.	Admitted Attorneys.	Admitted Barristers.	Residence.
Lewis J Almon,	13 Oct '50	27 Oct, '51	St John
D Gustavus Maclauchlan	12 June '51	10 June '53	Bathurst
Charles W Weldon, A M, D C L, QC,	12 Oct do	10 Oct '52	St John
Alexander Ballentine,	7 Feb '52	do '55	do
Hurd Peters, A M, *	10 June do	10 June '53	do
William P Dole, A B, *	do do	do do	do
John Lothrop Marsh, A B,	10 April '53	13 Oct '54	Fredericton
Charles J Sayre,	13 Feb '54	10 June '56	Richibucto
George Frederick Hill, *	13 April do	.....	St Stephen
J B Peck,	Oct '56	Oct '58	Dorchester
J R Macshane, *	13 Oct '56	10 Oct '58	Halifax
Charles E Knapp,	13 Feb '58	10 Feb '61	Dorchester
C N Skinner, Q C,	13 June '58	10 June '60	St John
G Sidney Smith, A B,	13 Oct do	13 Oct '59	St John
Daniel L Hanington, Q C,	14 June '59	13 June '61	Dorchester
Benj R Stevenson, A B, Q C,	do do	do '60	St Andrews
Henry Bartlett Rainsford	14 April '60	do '62	Fredericton
John Augustus Wright, A B, *	13 April do	do '61	Boston
Thomas Gray Merritt,	14 June do	Oct '69	St John
Fred E Barker, D C L, Q C,	14 June '60	13 June '61	do
Charles A Peck,	14 April '61	12 June '63	Hopewell
William M Jarvis,	do do	16 April do	St John
Joseph C Barbarie,	14 Oct do	19 Oct do	Dalhousie
Charles H B Fisher, Q C,	do do	do '65	Fredericton
John G Clifford *	do '62	14 Oct '64	United States
A Rankin Bedell, A B,	9 Feb '63	6 Feb do	Edmundston
Thomas A Welling,	16 April do	.....	[illegible]
William M Connell, LL B,	12 June '6[illegible]	16 June 1865	Woodstock
George F Gregory,	do do	do do	Fredericton
T B Robinson, A B,	do do	16 June '64	St John
Caleb Richardson,	19 Oct '63	13 Oct '[illegible]	Richibucto
Pat E Sweeney, *	do do	.....	Aroostook
F E Morton, Q C	do do	13 Oct '65	Sussex
Lewis A Mills,	do do	do do	Shediac
James F McManus,	do do	9 Feb '66	Bathurst
Alfred Henry DeMill, A M,	11 Feb '64	11 Feb '65	St John
Henry Lawrance Sturdee, A M,	15 June do	16 June do	do
Silas Alward, A M, D C L,	do do	13 Oct do	do
Peter Millar, *	do do	April '67	Ottawa
Robert Brooks Peters, *	15 Oct '64	.....	Australia
Edward Byron Winslow,	17 June '64	8 Feb '67	Fredericton
Robert Caie, *	do do	8 July do	Richibucto
Thos Lewis Harrison, A B,*	17 June '67	.....	United States
Hon Andrew George Blair,	13 April '65	April '67	Fredericton
Alfred F Street, *	do do	do do	do
George McSorley,	do do	do do	St John
James Gordon Forbes	do do	do do	do
Arthur Clarence Fairweather	16 June do	June '67	do
Frederick W Stockton,	13 Oct '65	10 June '75	Sussex, K C

All the latest American and English Publications at J. & A. McMILLAN'S.

J. & A. McMILLAN SUPPLY ALL PRESCRIBED SCHOOL BOOKS.

NAMES.	Admitted Attorneys.	Admitted Barristers.	Residence.
Walter J Kilner, *	13 Oct '65	Oct '67	Ontario
Hon Robert J Ritchie,	14 Oct do	Oct do	St John
Robert Mathew, A M, *	do do	Oct '66	New York
Stanley Boyd,*	16 Oct '68	.....	England
A A Peck,	16 April '65	11 Oct '67	Hopewell
Randolph Ketchum Jones,	15 June '66	11 Oct '67	Woodstock
Isaac Allen Jack, A B, D C L,	12 Oct do	12 Oct do	St John
James Hannay,*	15 Oct do	11 Oct do	St John
John P Hudson,*	do do	.....	United States
Israel S Gross,*	do '65	15 Oct '67	do
Daniel Jordan,	15 Feb '67	10 Feb '68	Fredericton
Josiah Wood,*	do do	do do	Sackville
Alfred C Oulton,	15 June do	11 June '68	Dorchester
Augustus H Hanington,	do do	11 do do	St John
Gilbert R Pugsley, LL B,	15 June do	11 do do	do
Alfred A Stockton, A M, D C L,	do do	11 do do	do
Michael Adams,	14 Oct do	14 Oct do	Newcastle
Charles W Beckwith,	do do	do do	Fredericton
Ezekiel McLeod, LL B, Q C,	do do	16 Oct do	St John
R Chipman Skinner,	10 Feb '68	10 June '69	do
Thomas Milledge, A M,	do do	9 do do	do
George Fred Fisher,	do do	9 do do	Fredericton
Alexander W Baird,	do do	9 do do	St John
G H Steadman,	11 Feb '69	.....	Moncton
W C Milner,	21 April do	15 June '70	Sackville
Daniel C Courser, LL B,	19 June do	11 Oct do	Woodstock
S B Appleby,	11 Oct '68	14 Oct '69	do
Charles H Lugrin, A B,	19 Oct 1868	1 Oct 1870	Fredericton
William B McSweeny,*	21 April '69	12 April '70	Halifax
Legh R Harrison, A B,	21 Oct do	11 Oct do	Br Columbia.
C A Stockton, LL B,	do do	do do	St John
J D Phinney, A B,	21 Oct '69	21 Oct '70	Richibucto
J R Armstrong,	21 Oct do	do do	St John
John Kerr,	do '68	do do	do
George H Mullin, LL B,*	21 Oct '68	11 Oct 1870	Boston
A Slason Thompson, *	9 Feb '70	8 Feb '71	Chicago
Samuel J Baker,*	9 Feb '70	13 April '71	United States
Edw R Gregory, LL B,	9 Feb do	8 Feb '71	Portland, N B
Montesquieu McDonald,	22 June do	15 June do	St John, N B
Thomas W Peters, LL B,	22 Oct do	12 Oct do	do
Hon James Mitchell, A M,	do do	do do	St Stephen
James G Stevens, jun, A B,	do do	do do	do
Pierre A Landry, Q C,	do do	do do	Dorchester
John Willett,	22 Oct '70	12 Oct '71	St John
Lemuel J Tweedie,	22 Oct '70	12 Oct '71	Newcastle
Henry Hilyard, LL B, *	18 Feb '71	20 Feb do	St John
Robert O Stockton, LL B,	do do	9 April '72	St John
Edward T C Knowles	do do	20 Feb do	do
Melbourne McMonagle,	do do	do do	St Stephen

J. & A. McMILLAN PUBLISH MANNING'S CLASSIFIED SPELLER.

McMILLAN'S BLANK BOOKS ARE ALWAYS IN DEMAND.

NAMES.	Admitted Attorneys.		Admitted Barristers.		Residence.
Barry R Plant,	18 Feb	'71	20 Feb	'72	Madawaska
A Rainsford Balloch,	do	do	do	do	Madawaska
Robert A Borden, A B,	22 June	do	27 June	do	Moncton
Wm Pugsley, A B, D C L,	do	do	do	do	St John
Charles Abner Macdonald, A B,	26 Oct	do	24 Oct	do	do
Wm B Wallace,	20 June	'72	28 June	'73	do
Allen Otty Earle,	25 Oct	do	27 Oct	do	do
Philip Palmer,	20 Feb	'73	27 June	'74	do
Leander A White, LL B,*	do	do	do	do	U States
J Arthur Fairweather, LL B, *	do	do	do	do	California
Wm H Dickson,*	21 June	do	21 June	do	Salt Lake City
James Alfred Vanwart, A M,	1 Nov	do	1 Nov	do	Fredericton
Wesley Vanwart, A M,	do	do	do	do	do
George F Baird,	13 Feb	'74	13 Feb	'75	St John
George A Henderson,	do	do	do	do	do
Thomas Medley Wetmore,*	13 Feb	'74	13 Feb	'75	U States
George Bliss Seely,	do	do	do	do	St John
Allison B Connell, LL B,	20 April	do	20 April	do	Woodstock
Henry Turner,*	do	do	do	do	St John
George E Fairweather,	20 June	do	20 Oct	do	do
James A Belyea,	do	do	do	do	do
James L Kerr,*	do	do	do	do	.....
George B Fraser,	do	do	do	do	Chatham
T Carleton Allen, LL B,	22 Oct	do	22 Oct	do	Fredericton
R Barry Smith,	do	do	do	do	Moncton
J Howe Dickson,	22 Oct	1874	22 Oct	1875	Albert
Fred H McKiel,	22 Oct	1874	22 Oct	1875	St John
Hugh H McLean,	13 Feb	'75	13 Feb	'76	St John
Henry A Forster,	13 Feb	'75	10 April	'84	Richibucto
Richard F Quigley, L L B,	13 Feb	'75	13 Feb	'76	St John
Miles B Dixon,	23 April	do	23 April	do	do
William A Park,	do	do	do	do	Newcastle
E Perley Williston, A B,	June	do	19 June	do	do
M S Benson,	June	do	14 Oct	do	Chatham
John Black,	22 Oct	do	24 Oct	do	Fredericton
Humphrey Gilbert,	do	do	do	do	Kingscl'r, Y C
T H McMillan, A B,*	do	do	8 Feb	'77	Colorado
C W Treadwell, A B,*	do	do	do	do	Ottawa
William A Russell,	do	do	24 Oct	'76	Shediac
John H Cother,	2 Feb	'76	8 Feb	'77	St John
Harvey Atkinson,	11 Feb	'76	12 Feb	'77	Moncton
G Herbert Lee, A B,	do	do	13 Feb	'77	St John
G O Dixon Otty,	11 Feb	'76	12 Feb	do	do
W Watson Allen,	11 Feb	'76	12 Feb	'77	St John
Andrew H Johnson,	11 Feb	'76	12 Feb	'77	.....
G C Coster, A B,	20 April	'76	21 April	'77	St John
Amon A Wilson,	20 April	'76	21 April	'77	St John
Charles H Masters, A M,*	do	do	do	do	Ottawa
W A Trueman,	21 June	'77	18 June	'79	Hopewell Cer

McMILLAN'S PRINTING OFFICE IS FIRST CLASS IN EVERY RESPECT.

J. & A. McMILLAN PUBLISH CALKIN'S INTRODUCTORY GEOGRAPHY.

NAMES.	Admitted Attorneys.	Admitted Barristers.	Residence.
Fred W Kertson,	21 June '77	12 April '79	Grand Falls
Henry R Emmerson,	18 Oct do	23 Oct '79	Dorchester
Albert S White, A B, LL B,	19 Oct do	24 Oct '78	Sussex
J A Hannah,*	do '78	.....	United States
John D Williams,*	12 Oct '76	12 Oct '77	Winnipeg
Chipman A Steeves,	21 Oct do	21 Oct do	Moncton
Charles A Palmer,	do do	do do	St John
Joseph A Harris,*	do do	do do	Moncton
William Wilson,	do do	21 Oct do	Fredericton
W B Chandler, LL B,	do do	.....	Dorchester
R A Lawlor,	Feb '77	21 Feb '78	Newcastle
W W Wells,	May do	21 May do	Dorchester
E H McAlpine, A B,	do '78	do '79	St John
Charles O'Donnell,*	June do	June '79	United States
A E McLeod,	do do	do do	Sussex
R P McGivern, jr, A M,	do do	do do	St John
R McLeod, A B,	Oct do	Oct do	do
Edmund G Kaye,	April '79	April '80	do
Berton S Read, LL B,	13 Feb do	15 do '80	Dorchester
Dennis B Gallagher,	April do	do do	Andover
Adam A Rankin,*	do do	do do	United States
John McAllister,	do do	do do	Campbellton
F J Duffy,*	do do	do do	St John
George P Thomas,	do do	20 April '80	Moncton
John T Harrington,	20 June, '79	24 April 1880	.....
Narcisse A Landry, LL B,	20 June 1879	do '80	Bathurst
Ambrose D Richard, L L B,	23 June, do	20 June do	Dorchester.
Henry A Powell, B A,	do do	24 do '80	Sackville.
George V McInerney, L L B,	do do	do do	Richibucto.
J Swayne DesBrisay,	18 Oct, '79	20 June do	Bathurst.
John R Costigan,*	do do	19 Feb	N W Territ'y
Williamson Fisher, LL B,*	do do	23 Oct '80	Woodstock.
Henry H James,	do do	12 Oct '81	Richibucto.
Havelock Coy, B A,	28 Oct, do	4 Feb do	Fredericton.
James Devlin,*	12 Feb, '80	14 Feb do	Halifax, N S
James P Mitchell,	do do	do do	Winnipeg
John R Maltby,*	do do	do do	do
William A Quinn,	24 April, do	26 April do	Fredericton.
Wm H T Hatheway	do do	.....	St John
Fenwick W Travis,*	17 June '80	23 June '81	United States
Arthur I Trueman, M A,	17 June '80	20 June '81	St John.
Geo A Davis, LL B,	17 June '80	12 Oct do	St John.
Richard B Adams, LL B,	do do	15 April '82	Bathurst.
Allan A Davidson, Jr, B A,	22 June do	25 do '81	Newcastle.
Hiram G Betts,	23 Oct '80	25 Oct. '81	St John
W C Hazen Grimmer, M A,	23 Oct '80	25 Oct '81	St Andrews.
James Kay,	do do	26 Oct '82	Moncton.
David Tapley,	do do	do do	Portland, N B
R H Davis,	do do	23 Feb '82	St George.

J. & A. McMILLAN PUBLISH LOGGIE'S MAP OF NEW BRUNSWICK.

Railroad and Steamboat Printing a Special Feature of J. & A. McMILLAN'S.

NAMES.	Admitted Attorneys.	Admitted Barristers.	Residence.
James Straton,	14 Feb '81	24 Feb '82	St John.
Wm D McLeod, B A,*	do do	do do	New York.
John J Forrest,	23 April do	15 June '82	St John.
David I Welch,	16 June do	Oct do	Moncton.
Abraham B Walker, LL B,	do do	29 June '82	St John.
Frank H Tuck,*	17 June do	do do	Br. Columbia.
Charles E Sumner,	23 do do	.....	Moncton.
Robert Beckwith,	23 June '81	29 June '82	Dorchester
Fred'k W Emmerson, A B, LL B,	17 Oct '81	8 July '83	Petitcodiac.
R S LeBert Tweedie,	17 Oct '81	26 Oct '82	Hampton.
George W Allen, M A,	9 Feb '82	22 July '83	Fredericton.
Warren C Winslow,	do do	do do	Chatham.
Robert Murray, jr,	15 Feb '82	12 April do	.....
Lemuel Allan Currey, M A,	17 April do	26 do do	St John.
Dougald Stewart Hutchinson,	do do	.....	United States
Spurgeon Wortman,	do do	11 Oct '83	Nova Scotia.
Clifford B Deacon*	do do	.....	Winnipeg
Frederick C Rand,*	do do	.....	Nova Scotia.
William Murray, M P P,	do do	26 April '83	Campbellton
Thomas A Kinnear,	do do	do do	Sackville.
J DeVeber Neales,*	do do	12 do '87	Gagetown
A Louis Belyea,	do do	do do	Br Columbia.
Josiah R Murphy, LL B,	do do	do do	Woodstock.
Daniel McIntyre,*	18 April 1882	do do	Winnipeg.
John F Ashe,	do do	do do	St John.
Albert J Gregory,	28 June '82	28 June '82	Fredericton.
Daniel Mullin,	do do	do do	St John.
Jeremiah H Barry,	28 June '83	28 June '83	Fredericton.
J Douglas Hazen,	do do	do do	St John.
Allan Wilmot Chapman,	29 June do	12 Jan '84	Dorchester.
Mariner George Teed,	do do	do do	do
John L Carleton,	11 Oct do	25 Oct '83	St John
H Wardroper,	18 do do	7 Feb '84	do
Isaac H Hallet,	18 Oct '83	do do	Sussex.
W P Sayre,	18 Oct '83	7 Feb '84	Richibucto.
James T Sharkey, LL B,	do do	7 Feb '84	Fredericton.
J Norman W Winslow,	do do	7 Feb, '84	Woodstock.
A J Chapman,	20 June do	10 April '84	Dorchester
W H Chapman,	do do	do do	do
David Grant,	20 June '83	16 Oct '80	Dorchester.
Melville Norman Cockburn,	8 Feb do	21 Feb '84	St Andrews
Samuel Judson Jenkins,*	do do	do do	Ottawa.
John Thomas Twining Hartt,	16 April '83	24 April '84	St. John
John Michael O'Brien, B A,*	do do	.....	Vancouver.
James M Knight,	do do	16 Oct	Moncton.
William Alexander Ewing,	do do	24 April '84	St John.
Edward Girouard,	do do	16 Oct '84	Moncton.
Frederick V Wedderburn, LL B,	do do	24 April '84	St John.
J Arthur Freeze,	16 April '83	do do	Fredericton.

J. & A. McMILLAN publish Harper's History of the Maritime Provinces.

NAMES.	Admitted Attorneys.	Admitted Barristers.	Residence.
Charles L Richards,*	18 April do	24 April '84	United States
Leonard Allison,	14 June do	26 Jan '84	Sussex.
Clarence H Ferguson,	13 Oct '83	16 Oct '84	St John.
Donald McLeod Vince,	do do	16 Oct do	Woodstock
Alexander Straton,	do do	16 do do	Andover.
Chas I Thomson,	do do	16 do '84	Newcastle.
Robert Rankin Ritchie,	do do	18 Oct '84	St John
James W McCready,	7 Feb '84	16 April '85	Fredericton.
John P Lawrence, B A,	9 Feb do	.....	Westmorland
Joseph G Matthews,*	16 April do	30 April '85	United States
John M Stevens,	25 April do	25 June do	St Stephen
Charles J Coster,	12 Jan do	do do	St John
Jos H Yeomans,	13 Jan	.....	Moncton
Frank A Bennett,	20 Oct '84	29 Oct '85	Dalhousie.
F B Gregory,	20 Oct do	do do	Fredericton.
Robert W Hewson,	do do	do do	Sackville.
Allen W Bray,	do do	.....	Hopewell.
Henry H Ayer,	do do	.....	Moncton.
Geo W Fowler,	do do	29 Oct '85	Sussex.
H A McKeown,	do do	do do	St John
Leonard Tilley Carvill, LL B,	20 April '85	29 April '86	do
Thomas H Welling,	April '85	.....	Point de Bute
Thos P Regan,	21 do do	do do	St John
Ronald C Grant,	do do	do do	do
John Boden,	do do	.....	.. ..
James McQueen,	19 Oct '85	27 Oct '87	Shediac.
John Walter Read, B A,	do do	28 Oct '86	Fredericton.
Stan. Keirstead, A B, LL B,	do do	do do	St. John.
Otis P Smith, A B,	do do	.....	Moncton.
Herbert W Moore, A B,	do do	28 Oct '86	St John.
Frank H Grimmer, A B,	do do	do do	St Andrews.
Ora P King,	do do	12 April '88	Sussex.
Albert W Bennett, LL B,	do do	27 Oct '87	Sackville.
George J Clarke,	29 April '85	23 June '87	St Stephen
Joseph A Harris,	19 Oct '85	28 Oct '86	Moncton.
Berton C Foster, A B,	'86	do do	Fredericton.
Thomas Lawson,	21 Oct do	27 Oct '87	Andover
George R Vincent,	do do	do do	St John
Charles E Duffy,	21 Oct '86	27 Oct '87	Fredericton
Frederick Laforest,	do do	do do	Edmundston
Martin G Henderson,	do do	28 Oct '87	St John
James S Harquail,	do do	27 Oct '87	Dalhousie
Milton B Hicks,*	do do	do do	Centreville
Robert Morrison,	do do	do do	Sussex
Frank A McCully, B A, LL B,	27 Oct '86	27 Oct '87	Moncton
Fred St J Bliss,	21 Oct do	do do	Fredericton
C A D Gagnon,	do do	25 Oct '88	Edmundston
Wm D Carter,	do do	11 Oct '88	St John
W Woodbury Wells,	21 Oct '86	.....	Dorchester

98 PRINCE WILLIAM STREET, ST. JOHN, N. B.

IN MEMORIAM CARDS AT J. & A. McMILLAN'S.

NAMES.	Admitted Attorneys.	Admitted Barristers.	Residence.
Pascal Poirier,	3 Feb '87	11 Oct '88	Moncton
Charles Thomas Bailey,	do do	9 Feb '88	Fredericton
Arthur C Brydone Jack,	do do	26 April '88	Br Columbia
Walter Harold Covert,	9 Feb '87	.....	St John
Finimore McLeod,	19 Oct '87	.....	do
John W Hickson,	do do	25 Oct '88	do
William A Mott,	do do	25 Oct '88	Campbellton
Henry F McLatchy,	do do	17 Oct '89	Hopewell
Sidney Stockton Taylor,	do do	25 Oct '88	St John
Joseph A Russell,	do do	.....	Newcastle
Edgar W Thompson,	do do	25 Oct '88	St Stephen
Frederick DeVine,	do do	do do	St John
Jas E Cowan,	do do	do do	do
Titus J Carter,	do do	do do	Dorchester
Gerard G Ruel,	18 Oct '88	17 Oct '89	St John
Ernest L Ford,	do do	.....	Sackville
George H Turner,	do do	.....	Dorchester
John Roy Campbell,	do do	17 Oct '89	St John
Arthur N Charters,	do do	.....	Dorchester
Francis J Sweeny,	do do	.....	St John
Stephen B Bustin,	do do	17 Oct '89	do
John J Porter,	do do	do. do.	do
Arthur L Robinson,	do do	... .	Moncton
George Gilbert,	do do	do. do.	St John
Alexander Perley Barnhill,	do do	do. do.	do
Ernest A McKay,	do do	.....	Fredericton
J Chipman Hartley,	do do	do. do.	Woodstock
Charles E A Simonds,	do do	....	St John
Alexander W Macrae, A B,	12 Oct '89	.....	do
John R Dunn,	do do	.....	Gagetown
John J Gallagher, A B,	do do	.....	Woodstock
Henry C Hanington, A B,	do do	.....	Dorchester
Charles W Clifton Tabor,	do do	.....	St John

Notaries Public.

All Lawyers (with few exceptions) are Notaries Public. Also, T A Temple, G E Thomas, J F Whittaker, John Bellingham, E L Perkins, St John; David Brown, St Martins; G Livingstone, Richibucto; R Marshall, Chatham; T McHenry, Albert Co; T E Oulton, Westmorland Point; B S Palmer, Hampstead, Queen's Co; Chas Straton, Kincardine; W E Skillen, St Martins; Thos Herrett, Petitcodiac; J DeVeber Neales, Gagetown.

Commissioner to receive Affidavits to be used in Quebec—H W Frith, Esq, Barrister, St John.

Commissioners for Nova Scotia and Ontario—E G Kaye, Esq, and J Roy Campbell, Esq, St John.

IS THE PLACE FOR SCHOOL REQUISITES.

McMILLAN'S LIQUID SLATING FOR BLACKBOARDS,

THE MEDICAL REGISTER OF NEW BRUNSWICK

Of all persons appearing on the Register as existing on the first day of January, 1889, printed and published in pursuance of the eighth Section of "The New Brunswick Medical Act, 1881."

Addy, Henry G, St John
Allison, Lucius Carey, St John
Alward, Mark, Elgin, Albert
Andrews, Joseph, St John
Atkinson, Jas G, Oak Hill, Charlotte
Atkinson, Marcus C, Bristol, Carleton
Barnes, Charles Leander, Dorchester
Baxter, James McGregor, Chatham
Baxter, Robert G, Moncton
Bayard, William, St John
Bedell, George, Musquash, St John
Benson, John Stafford, Chatham
Benson, Joseph Black, Chatham
Bernier, Francis X, Edmundston
Berryman, Daniel E, St John
Berryman, John, St John
Bishop, William Pallen, Bathurst
Black, Charles A, Westmorland, West.
Blair, Frank I, St Stephen
Bleakney, David, Petitcodiac
Bowser, James Chas, Kingston, Kent
Bridges, James Whiteside, Moncton
Brown, Frank Manson, Fredericton
Brown, T Clowes, Fredericton
Bruce, Murdock Fraser, St John
Burnett, Joshua Upham, Sussex
Caldwell, George Peters, St John
Caldwell, William M, Fairville
Cameron, Ewan, Grand Manan
Caswell, James A, Gagetown, Queen's
Chandler, Edward B, Moncton
Christie, James, St John
Christie, William, St John, N E
Church, J Elbert, Dorchester
Coburn, Benjamin, Bright, York
Coburn, G Hayward, Fredericton
Cody, Peter White, Forest City, Maine
Comeau, Francis Xavier, Petit Rocher
Coleman, Henry Hicks, Hopewell
Coulthard, George E, Fredericton
Crawford, David, Andover
Crawford, Gustavus R J. St John
Crocket, Wm Caldwell, Fredericton
Cruise, William, Buctouche, Kent
Currie, John Z, Fredericton
Daniel, John Waterhouse, St John
Deinstadt, Wm McKay, St Stephen
Desmond, Francis John, Newcastle
Dick, Thomas, St George
Disbrow, William G, Dalhousie
Doherty, Edward P, Memramcook
Doherty, Isaac Wilson, Kingston, Kent
Doherty, Wm Woodbury, Campbellton
Duncan, Gideon Mitchell, Bathurst
Earle, T J O, Young's Cove, Queen's
Emery, Alban F, St John
Ferguson, Allan Gilmour, Dalhousie
Fish, Hiram A, Newcastle
Fitzmaurice, Thos J, Houlton, Me, U S
French, William K, Sackville
Fulton, Geo Herbert, Bristol, Westm'd
Gaudet, Edwart T, St Joseph, Westm'd
Gillmor, Henry Edward, St Martins
Goodwin, Wilfred Watson, Dorchester
Gove, Harry, St Andrews
Gove, Samuel Tilley, St Andrews
Gray, James H, Fairville
Gregory, Harry W, Stanley
Harrison, Richard, St John
Hetherington, George A, St John
Holden, Charles, St John
Hutchison, James, St John
Inches, P Robertson, St John
Johnson, George F, Sussex
Johnston, Charles H L, St John
Jonah, John M, Eastport, Me, U S
Kierstead, Perley T, Sheffield, Sunbury
Keith, B N, Harvey Station, York
Keith, Melbourne Franklin, Weldford
Kelley, James William, St Stephen
Kenney, Frank Lincoln, St John
Lawson, James Douglas, St Stephen
Lawson, Jno J, Norton Station, King's
LeBlanc, Aime A, Bathurst
Lunam, Henry, Campbellton
Macdonald, Donald D, Petitcodiac
Macdonald, John, Chatham
Macdonald, M C, Cambridge, Queen's
Macfarland, Matthew L, Fairville
Maclaren, Laurence, St John
Maclaren, Murray, St John
Marven, Bliss A, Hillsborough

BIBLES, PRAYER BOOKS, WHOLESALE AND RETAIL, J. & A. McMILLAN'S,

SCHOOL TRUSTEES WILL PLEASE SEND FOR CIRCULAR.

Meehan, John C, Bathurst
Melvin, George Girvan, Alma, Albert
Moffat, Alex Cowan, Kilburn, Victoria
Moore, David K, Stanley
Moore, Edmund, Salisbury
Moore, Paul R, Sackville
Morrison, Wm Somerville, St John
Morse, Charles Hamilton, Woodstock
Mott, John C, Prince William, York
Murray, Angus J, Greenwich, King's
Murray, Charles, Studholm, King's
Murray, Daniel, Campbellton
Murray, Luther Corbett, Hopewell
Musgrove, Thomas Wm, Carleton
McAlpine, Lemuel A W, St John
McCarron, James Andrew, St John
McCully, Oscar J, Moncton
McDonald, M H, Wickham, Queen's
McFarlane, Foster, St John
McKay, George, Gladstone, Sunbury
McLearn, Robert, Fredericton
McLeery, Beverley N, St John, N
Noyes, George B, Grand Manan
Nugent, John G, Briggs' Cor, Queen's
Olloqui, Rufino A, Kingston, Kent
Osborn, Walter Henry, St Martins
Owens, John Gabriel, Millville, York
Porter, Martin L, Danforth, Me, U S
Preston, Henry C, St John
Price, William H, Havelock, King's
Purdy, Clinton Tremain, Moncton
Purdy, Silas, Hopewell
Raymond, George Howard, Sussex
Reynolds, Harlan P, Lepreaux
Reynolds, Henry O, Upper Woodstock
Robinson, Edward C, Elgin, Albert
Ross, James Duncan, Moncton
Ross, Robert K, St Stephen
Sayre, Clifford, Moncton
Seery, Frederick Joseph, Fredericton
Secord, Elizabeth, Blissville
Sharp, Isaac Clarence, Marysville
Sheffield, Mason, St John
Simon, John Alexander, St John
Sirois, Felix G, St Basil, Madawaska
Smith, Alfred Corbett, Newcastle
Smith, Gaius T, Moncton
Smith, Joshua N, Hampton, King's
Smith, Stephen, Woodstock
Sprague, Thomas Farmer, Woodstock
Steeves, Edward Omar, Moncton
Steeves, James T, Fairville
Steeves, James Albert E, Fairville
Taylor, George L, Hampton
Taylor, Henry Ingister, St George
Teed, John Francis, Dorchester
Thorne, Bliss S, Havelock, King's
Todd, William H, St Stephen
Townsend, George F, Calais, Me, U S
Travers, Boyle, St John
Trueman, Harmon S, Sackville
Turner, Walter L, Canterbury, York
Upham, Geo C, Van Buren, Me, U S
Venner, Victor John A, Campbellton
Vose, Edwin H, Calais, Me, U S
Wade, John Roger, Grand Falls
Wade, Joseph Armour, St Andrews
Walker, Thomas, St John
Warneford, P H, Canterbury St'n, Y'k
Weeks, Charles Tupper, Baie Verte
Wetmore, Henry, Bloomfield, King's
White, Frederick J, Shediac
White, Jacob D, Carleton
White, Jas Smith, Hodgdon, Me, U S
White, Wm W, Bridgewater, Me, U S
Wier, Jno, Doaktown, Northumberl'd
Wiley, Robert B M, Andover
Williston, A A L, Lower Newcastle
Wilson, John H, Springfield, King's
Wilson, Samuel F, Sussex
Wyman, Alonzo P, Upper Wicklow

DR. A. F. McAVENNEY,

DENTIST,

Corner Charlotte and Horsfield Streets,

SAINT JOHN, N. B.

98 and 100 PRINCE WILLIAM STREET, ST. JOHN, N. B.

BOOKBINDING IN ALL ITS BRANCHES AT J. & A. McMILLAN'S.

WORCESTER'S
UNABRIDGED DICTIONARY

The Largest and Most Complete Unabridged Dictionary in the English Language. 2126 Pages.

New Edition.

"The accepted usage of the Best Writers."

The Standard.

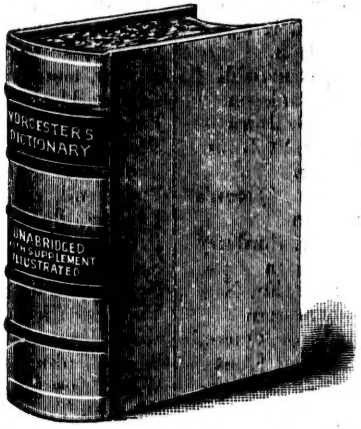

The Latest.

The Cheapest.

The Best.

The New Edition of this Dictionary includes: **A DICTIONARY** that contains thousands of words not to be found in any other Unabridged Dictionary. **A PRONOUNCING GAZETTEER OF THE WORLD,** based upon Lippincott's Gazetteer, the Standard on Geographical Names, *noting and locating* over 20,000 places. **A PRONOUNCING DICTIONARY OF BIOGRAPHY,** based upon Lippincott's Biographical Dictionary, by Dr. Thomas, the Standard on Biographical Names, giving not only the names, but many facts concerning over 12,000 personages. **A DICTIONARY OF SYNONYMES,** containing over 5,000 words in general use. **ALL BOUND IN ONE BOOK,** and Illustrated with Wood-cuts and Full-page plates.

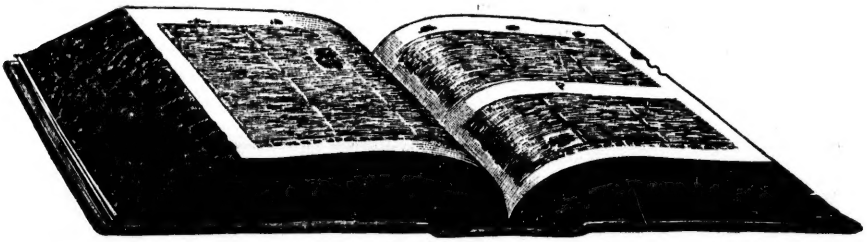

STYLES OF BINDING AND PRICES: Sheep, marbled edges, $10. Half Turkey morocco, marbled edges, $12. Half Russia, marbled edges, $12. Half Russia, vermilion edges, $12.50. Full Russia, marbled edges, $16. Full Russia, vermilion edges, $16.50. Full Turkey, marbled edges, $16. Full Turkey, extra guilt edges, $17. Any of the above styles with Denison's Patent Index, 75 cents additional. If you wish full information, write to

J. B. LIPPINCOTT COMPANY, Publishers, Philadelphia.

No. 1 Reader Lesson Sheets published by J. & A. McMillan.

WEBSTER'S UNABRIDGED.

THE BEST INVESTMENT

for the Family, the School, the Professional or Private Library.

It has **3000** more Words in its vocabulary than are found in any other American Dictionary, and nearly three times the number of Engravings.

In quantity of matter, it is believed to be the largest volume published, being sufficient to make **75** 12mo volumes that usually sell for $1.25 each.

Besides many other valuable features, this work contains

A Dictionary of the English Language

with 118,000 Words and 3000 Engravings,

A Dictionary of Biography

giving facts about nearly 10,000 Noted Persons,

A Dictionary of Geography

locating and briefly describing 25,000 Places,

A Dictionary of Fiction

found only in Webster's Unabridged,

All in One Book.

Webster excels in **SYNONYMS**, which are appropriately found in the body of the work.

SPECIMEN TESTIMONIALS.

The London Times says: It is the best and most useful Dictionary of the English language ever published.

The Toronto Globe says: It has long since established its claim, past the power of even envy to dispute, to a place in the very highest ranks of such publications.

The Toronto Week says: It may be regarded as the one final authority safely to be relied on when others are differing among themselves.

The Montreal Herald says: It is the Standard Dictionary in the U. S. and its use is becoming universal in Canada.

The Canada Educational Monthly says: There should not be a school in the Dominion where access cannot readily and constantly be had to it.

The New York Tribune says: It is recognized as the most useful "word-book" of the English language all over the world.

Webster is **Standard Authority** in the **Government Printing Office**, and with the **United States Supreme Court.** It is recommended by **State Superintendents of Schools** in **38 States**, and by the leading **College Presidents** of the U. S. and Canada. The sale is **20** to **1** of any other series. Every State purchase of Dictionaries for Schools has been of Webster.

FOR SALE BY ALL BOOKSELLERS.

Illustrated Pamphlet of Specimen Pages, Testimonials, &c., will be sent prepaid upon application.

Published by G. & C. MERRIAM & CO., Springfield, Mass., U. S. A.

NEW BRUNSWICK RAILWAY!

FORMING WITH THE

Maine Central & Boston & Maine R. R.'s

THE ALL RAIL LINE

BETWEEN THE

MARITIME PROVINCES AND THE UNITED STATES

AND WITH THE

Canadian Pacific Railway

THE SHORT LINE

BETWEEN THE

Maritime and Upper Provinces:

St. John, Fredericton, St. Stephen (Calais), St. Andrews, Houlton, Woodstock, Fort Fairfield, Caribou, Presque Isle, Grand Falls, Edmundston, Bangor, Portland, Boston,

MONTREAL! OTTAWA! TORONTO!

And **All Points West,** connecting at **St. John** with **Intercolonial Railway and Bay of Fundy S. S. Co.**

☞ Trains of the New Brunswick and Intercolonial Railways arrive at and depart from the same Passenger Station in St. John.

All Trains to and from St. John (by this route) pass over the steel Cantilever Bridge across the St. John River.

NEW CARS! SAFETY! COMFORT! SURE CONNECTIONS! QUICK TIME! NO TRANSFERS!

Pullman Sleeping Cars on Night Trains; Parlor Cars on Day Trains run through between St. John and Bangor or Boston.

Canadian Pacific Passenger Trains, comprising Sleeping, First-Class, and Colonist Cars, run through to Montreal without change.

THROUGH TICKETS AT LOWEST RATES.

A. J. HEATH, GEN. PASS. AND TICKET AGENT.

F. W. CRAM, GENERAL MANAGER.

General Offices: St. John, N. B.

NATIONAL LIBRARY CANADA BIBLIOTHÈQUE NATIONALE